WEATHER
Tonight: Clear, Cold.
Friday: Sunny, Increasing Cloud.

Victoria Times

TODAY'S NEWS TODAY
Classified 386-2121
Telephone 382-3131

89th YEAR, No. 117 ★★ VICTORIA, B.C., THURSDAY, OCTOBER 26, 1972 10 CENTS DAILY, 20 CENTS SATURDAY

HANOI FORCES U.S. HAND

Vietnam Peace Pact Bared

★

Peace Terms

HONG KONG (Reuter) — Following are the main points of an agreement to end the Vietnam War which North Vietnam said today had been worked out between the United States and North Vietnam at secret negotiations:

1. The United States respects the independence, sovereignty, unity and territorial integrity of Vietnam as recognized by the 1954 Geneva agreements.

2. Twenty-four hours after the signing of the agreement, a ceasefire shall be observed throughout South Vietnam. The United States will stop all its military activities and end the bombing and mining in North Vietnam. Within 60 days, there will be a total withdrawal from South Vietnam of troops and military personnel of the United States and those of foreign countries allied with the United States and with the Republic of Vietnam.

The two South Vietnamese parties shall not accept the introduction of troops, military advisers, and military personnel, armaments, munitions and war material into South Vietnam. The two South Vietnamese parties shall be permitted to make periodical replacements of armaments, munitions, and war materials that have been worn out or damaged after the ceasefire, on the basis of piece for piece of similar characteristics and properties. The United States will not continue its military involvement or intervene in the internal affairs of South Vietnam.

WILL RELEASE PoWs

3. The return of all captured and detained persons belonging to the parties will take place in parallel with the withdrawal of American troops.

4. The principles for the exercise of the South Vietnamese peoples right to self-determination are as follows: The South Vietnamese people shall decide themselves the political future of South Vietnam through genuinely free and democratic general elections under international supervision.

The United States is not committed to any political tendency or to any personality in South Vietnam, and it does not seek to impose a pro-American regime in Saigon.

National reconciliation and concord will be achieved, the democratic liberties of the people ensured. An administrative structure called the National Council of National Reconciliation and Concord of three equal segments will be set up to promote the implementation of the signed agreements by the provisional revolutionary government of the Republic of South Vietnam (Viet Cong) and the government of the Republic of Vietnam (Saigon) and to

Continued on Page 2

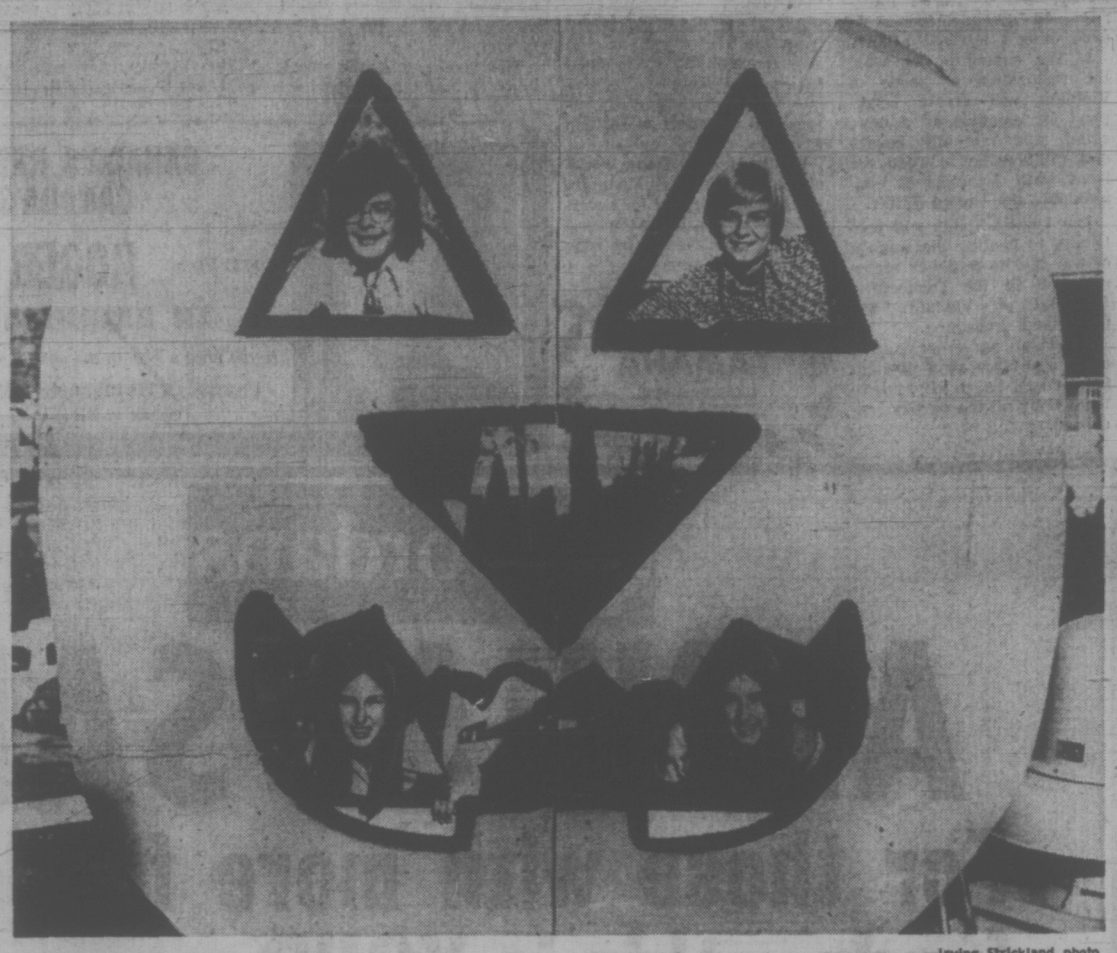

—Irving Strickland photo

PLASTERBOARD PUMPKIN was knocked together by four Lansdowne junior secondary students who wanted to see Hallowe'en in with a really giant pumpkin. Posing with their pithy product are eyeballs Rick Matthews and Ross Rutledge and teeth Margaret Cliff and Kathy Cliff.

Times News Services

The Vietnam war is all but over for the United States.

The White House announced today that an agreement would be signed "within a matter of weeks" ending the war and bringing home U.S. troops and prisoners of war.

Presidential adviser Henry Kissinger made the announcement in Washington at a specially called news conference. The U.S. move appeared to have been forced on the White House by Hanoi's announcement of terms of the agreement earlier today.

Kissinger said the nine points of the agreement as announced on Radio Hanoi are essentially correct. (See separate story).

Hanoi said the United States had agreed to sign a peace pact next Tuesday, a week before the presidential election, but then backed off and asked for further negotiations, saying it was having difficulty getting Saigon to go along.

North Vietnam accused the U.S. of bad faith in putting off implementation of the agreement three times on the grounds that it was having difficulty in obtaining the agreement of the South Vietnamese government of President Nguyen Van Thieu.

Kissinger, however, said in his news conference he is convinced Thieu will accept the terms of the cease-fire.

In the first reaction from Saigon, the government's official radio said:

"A separate agreement between North Vietnam and the United States does not concern us in any way. We in South Vietnam have the right of self-determination."

However, the Saigon broadcast did not say whether Thieu would oppose a Hanoi-Washington settlement of the war.

Unofficial sources in the presidential palace said earlier that Thieu would not be averse to a Hanoi-Washington agreement as long as the United States continued its Vietnamization and other military and economic commitments to South Vietnam.

In a broadcast Tuesday, Thieu conceded a ceasefire could come soon but said he never would agree to a coalition government with the Viet Cong.

The Hanoi proposal would have Saigon and the Viet Cong negotiate for an election of a coalition government.

Kissinger claimed one of the problems which still needed to be settled before an agreement was signed was whether Washington should sign the agreement on behalf of South Vietnam.

He said this was not a serious difficulty, but it is understandable that the South Vietnamese, who have suffered the most during the war and who must remain under the settlement, "should want to sign their own peace treaty."

Kissinger said a final agreement could be reached after one more meeting of three or four days with Hanoi's negotiators, and would result in a cease-fire to be followed within 60 days by the withdrawal of U.S. troops and the release of all American prisoners.

He said the timing of the agreement was not motivated by the presidential election. The administration had "no intention" of disclosing it and would not have if Hanoi had not broken the news.

At the Paris peace talks, the U.S. officially protested Hanoi's disclosure of the agreement. Ambassador William Porter called it a "most unfortunate violation of our understanding," but Hanoi de-

Continued on Page 2

CRTC REFUSES CABLE TV HIKE

OTTAWA — The Canadian Radio Television Commission denied today an application by Victoria Cablevision Ltd. to amend its cable television broadcasting licence for Victoria to increase the monthly service charge to $5 from $4.50.

The commission said the applicant failed to convince it that an increase in subscriber fees is necessary for the maintenance and improvement of subscriber service.

This decision takes into consideration, said the commission, the applicant's current financial position in relation to its estimate of the costs of the improvements proposed and that the applicant has kept subscriber fees constant for 11 years.

The commission has, in its policy statement on cable television, taken the position that cable systems are a part of the over-all broadcasting system and that they should contribute to development of that system.

In this way, the broadcasting system will be strengthened and broadcastiig service available to cable subscribers will thereby be improved.

Prison Guards Book Off 'Sick'

KINGSTON, Ont. (CP) — Most of the guards at the nearby Millhaven maximum security penitentiary began booking off sick today in what they described as a protest over the refusal of senior penitentiary officials to listen to their grievances.

A spokesman said the action will utlimately leave only about 10 to 15 guards on duty during a shift. There are 365 convicts at the prison 13 miles west of here.

He predicted the normal 35-man day shift will be cut to less than half with the four watchtowers being manned as well as six control centres within the prison.

A spokesman, who wished to remain unidentified, said only enough manpower will be reporting for work to feed the convicts and keep the institution secure.

The guards' action came after Millhaven authorities met demands of the prisonets Wednesday to allow them free movement within their living units from 6 p.m. to 11 p.m. each day after the privilege was cancelled earlier in the week, the guard said.

He said an estimated 80 per cent of the convict population refused to work and staged a sit-down strike before meeting with officials from the senior administrative staff.

Last week Douglas Alkenbrack, Progressive Conservative candidate for Frontenac-Lennox and Addington, produced a report that said the warden's authority at Millhaven had been usurped by incompetent officials who out-ranked him.

It also predicted further trouble among the convicts, many of whom took part in the Kingston penitentiary riot of 1971 which left two dead and caused more than $1 million damage.

Surprise Arms In Grit Arsenal

Times News Services

While opposition spokesmen spent the fifth-last day of the federal election campaign attacking the government economic record, the Liberal party threw two surprises into the political battle Wednesday.

The first was the experimental use of U.S.-style direct mail, in the form of a letter from Prime Minister Trudeau to individual voters.

The second was Mrs. Trudeau, who accompanied him to an Edmundston, N.B., rally Wednesday night and was to join him in campaigning today in Fredericton and several Ontario centres.

Conservative Leader Robert Stanfield, speaking in a church hall near Toronto, said a Conservative government could cut unemployment in half.

His method would consist of "liberating the spirit of enterprise which we believe now is the prisoner of a policy that is putting a death tax on personal initiative."

MORE THAN ONE WAY

In London, Ont., New Democrat Leader David Lewis told a student audience there are other ways than nationalization to make industry operate for the public good.

The fourth party leader, Real Caouette of Social Credit, drew 1,000 enthusiastic persons to a rally in Drummondville, Que., where Trade Minister Jean-Luc Pepin is running for re-election. Caouette appealed to youth to work within the political system by helping parties like Social Credit.

Although Trudeau spent less time Wednesday campaigning than the other three leaders, he travelled the farthest of all — from Vancouver, where he spent most of the day resting, to Edmundston.

His chartered DC-9 jet made a brief stop in Ottawa to pick up Mrs. Trudeau, who

Continued on Page 2

MORE CANDIDATES THAN AUDIENCE

HALIFAX (CP) — Candidates outnumbered the audience at a meet-your-candidate session here Wednesday night.

Four Halifax area candidates in Monday's federal election turned up for the public meeting along with two reporters, a campaign manager, the meeting organizer and the wife of one of the contenders.

The general audience numbered three.

Students Stumped

VANCOUVER (CP) — A survey conducted Wednesday by television station CHAN among 30 University of British Columbia students revealed that less than half the students could name Canada's four major political parties and their leaders.

The television station undertook the survey following comments by Humphrey Mostyn, the returning officer in Vancouver Centre that too few people know what is going on inn the current election campaign.

Of the 30 UBS students questioned, 18 knew the name of their home riding and half knew the name of the candidate who has represented the riding in the last house. Fourteen could name the political parties and their leaders.

Canada Faces Rough Times

Times News Services

MONTREAL — Canada's chief statistician and an economist today predicted rough times ahead for Canada on unemployment and an economic downturn.

Sylvia Ostry said her projection is for 2.6 million more workers in the labor force by 1980 than there were in 1970—a growth of about 30 per cent in the decade or 2.4 per cent a year.

This compares with an expected increase of 1.4 per cent a year in the United States, and less than one half of one per cent yearly in Sweden and Japan.

And economist Carl Beigie said that figures available next month will show "a very sharp downturn" in the rate of real economic growth."

"Listening to some of the commentaries that have been made in the past month or so, one gets the impression that this year ended with the second quarter, from which point 1973 will carry forward in an onward and upward march to full recovery.

"When results for the third quarter become available next month, some of the optimism about the 'booming' Canadian economy is going to be moderated."

Beigie, executive director of the Private Planning Association of Canada, said: "Virtually every recent indicator — retail sales, merchandise trade, new orders for manufactured goods, manufacturing inventories, industrial production, unemployment — suggests a very sharp downturn in the rate of growth of real economic activity between the second and third quarters."

Miss Ostry, chief statistician for Statistics Canada, cautioned the annual business outlook seminar of the Conference Board of Canada that her predictions were based on many assumptions and projections.

The conference board is a business-oriented research organization. The annual conference brings together top experts from business, government, universities and other organizations for a wide-ranging view of the future.

"The numbers are pretty impressive," Miss Ostry said.

"Obviously, the challenge to decision makers caused by the need to generate something close to 2.5 million new jobs in 10 years will be substantial."

INDEX

	Page
Births, Deaths	38
Classified	38-45
Comics	34
Duncan, Cowichan	30
Entertainment	36
Family Section	26-28
Finance	10-12
Prairie News	29
Sports	14-16
TV, Radio	39

FALLING POUND SHAKES FRANC

LONDON (AP) — The British pound fell to a record low for the third straight day today, unsettling world money markets and affecting other leading currencies including the French franc.

By early afternoon the pound was down to $2.3463 (U.S.) here, a drop of nearly 1½ cents from the close of $2.36 Wednesday night and an all-time low.

London dealers said the Paris foreign exchange market was "panicky." The French franc weakened against the U.S. dollar in moves related to the pound's troubles.

The pound has been falling because in the view of financial markets it was over-valued, due primarily to Britain's rate of inflation, the highest in Western Europe, and other economic troubles.

Once the pound had sharply declined, however, lowering its exchange rates against other currencies, it left the weaker ones among them exposed as the next targets for reduced exchange rates, the French franc prominent among them.

Dealers in London said the key element was government efforts to control inflation. Business, trade union and government leaders met today in an attempt to work out a voluntary price and wage restraint program for controlling inflation, now running at some 10 per cent a year.

Coup in Dahomey

COTONOU, Dahomey (AP) — The army seized power in a coup today in this West African country, toppling the government headed by Justin Ahomadegbe.

Subsidies for Private Hospitals

By BRIAN BUTTERS
Times Staff

The provincial government announced Wednesday that it plans to subsidize private hospitals which show need to help them withstand the effects of the provincial minimum wage hike on their operating costs.

Premier Barrett and Rehabilitation Minister Norm Levi indicated hospitals which apply for government help will receive it on an individually-negotiated basis. Levi said some have already indicated such need.

The matter was brought up during a debate on final reading of the government's amendments to the Minimum Wage Act, which will boost the provincial minimum wage from $1.50 to $2.

Conservative house leader Scott Wallace said he had received a letter from Glengarry Private Hospital of Victoria informing him that the daily rate per patient would be going up to $16 from $14 as a result of the minimum wage hike.

Barrett answered by saying that the government does not indend to allow the wage hike to make any private hospital patients suffer.

Outside the house, Levi said that cases of hospitals requiring assistance will be dealt with on an individual basis.

He said "there is no way we will blanket everybody in on this" and added that hospitals will have to show that they are "specific cases of hardship."

The rate paid by the rehabilitation department to private hospitals which take in welfare cases varies between $280 and $310 per month per patient.

Levi said in some cases the hospitals are heavily dependent on the welfare cases sent to them by the province, indicating that the operators are not in a position to pay the increase in the minimum wage level.

Barrett said during the debate that it is not the policy of the government to favor profit-making in the health field and indicated that his government considers it an "urgent priority" to provide non-profit chronic care services under the framework of the B.C. hospital insurance plan.

Barrett said it has been a promise of the Social Credit party since 1956 to remove the profit-making aspect from the health field and charged that the Socreds never did anything about it when they were government.

"We are now the government and we intend to move on this," Barrett said. "We want the operators of private hospitals to understand that we don't believe they should be operating at a profit. We mean it and we intend to act on it."

The premier said the government would move "with as much dispatch and openness as we can."

He said it has been difficult for the government to determine the effect of the minimum wage hike on the various sectors of the community because there was no research ever done on the subject by the previous administration.

The subsidies going to the private hospitals from the welfare department, he said, would hopefully be on an interim basis until the province can set up the non-profit

Continued on Page 2

. . . VIETNAM PEACE NEAR

Continued from Page 1

nied there was any agreement to keep it secret.

There would be no limitation, under the agreement, on U.S. economic assistance to Vietnam. But military assistance would be limited to keeping arms and equipment at current levels. This provision pertains to both sides.

The North Vietnamese peace plan made no mention of the cease-fire being applied to Cambodia and Laos as well as Vietnam, as both Thieu and Nixon have demanded in the past.

Instead, it said "all parties in the Vietnam war" would recognize the sovereignty and neutrality of the two other Indochinese nations, and the U.S. would end all military activities in the two countries, withdraw all troops and send no more troops or weapons there.

Nixon and Thieu also have demanded that any cease-fire be internationally supervised, and the plan provided for formation of an international committee on military control and supervision as well as an international conference on Vietnam to be called within 30 days of the signing of the agreement.

Hanoi said nothing about withdrawal of North Vietnamese troops from South Vietnam, which Thieu in his broadcast Tuesday made a condition for his agreement to a truce. Instead, it said the Saigon government and the Viet Cong would "negotiate with each other on disposition and reduction of the troops of each side." This is in line with Hanoi's official contention that it has no troops in South Vietnam.

In Ottawa, Prime Minister Trudeau said that if Canada were asked to be part of a peace-keeping body in Vietnam, it would not accept unless it was involved in the decision of how peace is to be maintained.

"We said we were willing to participate in peace but we will not do it unconditionally. We would not do it if others arrived at conditions and just said well, 'here they are, we ask you to maintain them'."

While the peace agreement was being discussed around the world, rockets continued to fly across the rice paddies of Vietnam.

North Vietnamese and Viet Cong troops launched 113 attacks across South Vietnam during the last 24 hours up to dawn today, a Saigon spokesman said.

Along the northern coastal plain south of Da Nang and around Saigon, Communist forces fired scores of rockets into six towns, killing 27 persons and wounding more than 80 others.

In the Mekong Delta, south of the capital, South Vietnamese infantry clashed for several hours with a large Communist force believed to be infiltrating from Cambodia.

. . . TERMS OF AGREEMENT

Continued from Page 1

organize the general elections, the two South Vietnamese parties will consult about the formation of councils at lower levels.

The question of Vietnamese armed forces in South Vietnam shall be settled by the two South Vietnamese parties in a spirit of national reconciliation and concord, equality and mutual respect, without foreign interference, in accordance with the post-war situation.

PLAN DISCUSSIONS

Among the questions to be discussed by the two South Vietnamese parties are steps to reduce the military numbers of both sides and to demobilize the troops being reduced. The two South Vietnamese parties as soon as possible will do their utmost to accomplish this within three months after the cessefire comes into effect.

5. The reunification of Vietnam shall be carried out step by step through peaceful means.

6. A four-party joint military commission and a joint military commission of the two South Vietnamese parties will be formed.

An international commission of control and supervision will be established.

An international guarantee conference on Vietnam will be convened within 30 days of the signing of this agreement.

7. The government of the Democratic Republic of Vietnam (Hanoi), the provisional revolutionary government of the Republic of South Vietnam, the government of the United States of America, and the government of the Republic of Vietnam shall strictly respect the Cambodian and Lao peoples' fundamental national rights as recognized by the 1954 Geneva agreements on Indochina and the 1962 Geneva agreements on Laos, i.e. the independence, sovereignty, unity and territorial integrity of these countries.

They shall respect the neutrality of Cambodia and Laos. The government of the Democratic Republic of Vietnam, the provisional revolutionary government of the Republic of South Vietnam, the government of the United States of America and the government of the Republic of Vietnam undertake to refrain from using the territory of Cambodia and the territory of Laos to encroach on the sovereignty and security of other countries.

Foreign countries shall put an end to all military activities in Laos and Cambodia, totally withdraw from and refrain from reintroducing into these two countries troops, military advisers and military personnel, armaments, munitions and war material.

The internal affairs of Cambodia and Laos shall be settled by the people of each of these countries without foreign interference.

The problems existing between the three Indochinese countries shall be settled by the Indochinese parties on the basis of respect for each other's independence, sovereignty, and territorial integrity and non-interference in each other's internal affairs.

8. The ending of the war, the restoration of peace in Vietnam will create conditions for establishing a new, equal, and mutually beneficial relationship between the Democratic Republic of Vietnam and the United States.

The United States will contribute to healing the wounds of war and to post-war reconstruction in the Democratic Republic of Vietnam and throughout Indochina.

9. This agreement shall come into force as of its signing. It will be strictly implemented by all the parties concerned.

. . . SUBSIDIARIES

Continued from Page 1

chronic care facilities it desires.

Barrett called such facilities "the ideal goal" and said non-profit organizations like service clubs will be able to participate in their establishment.

Liberal leader David Anderson had also expressed concern in the debate that the private hospital operators would not be able to manage the increase in the minimum wage going to their employees without a downgrading of attention given patients.

The amendments to the Minimum Wage Act were passed unanimously by the house after the debate.

On the subject of the government's getting further into the chronic health care field, Levi said he is holding discussions with Health Minister Dennis Cocke but would not comment further.

TWO ALTERNATIVES

Wallace said outside the house after the debate that there are two alternatives possible for the government in light of Barrett's remarks in the house.

One, he said, is that the government will take over or finance the taking over of existing chronic care facilities and include them under the provisions of the B.C. Hospital Insurance Service.

The other is that the government will create its own facilities.

Wallace said the cost for the government to incude chronic care patients under the provisions of the BCHIS would be about $10 million a year.

He said there are about 5,000 such patients in private hospitals and another 5,000 who should be, but are not because of economic pressures.

Wallace said he welcomes the government's move since it is similar in philosophy to the NDP move to increase the minimum monthly income for senior citizens to $200.

He said Barrett's statement indicates that the province is willing to go it alone in the revision of chronic care facilities for B.C. citizens if cost-sharing agreements cannot be worked out with the federal government.

. . . ELECTION

Continued from Page 1

thus joined the campaign for the first time since Sept. 23, when security guards tried to prevent her joining him at a Vancouver hotel.

During his Edmundston speech, delivered mostly in French, Trudeau repeated the theme of his recent western tour — that a new consensus has developed across the country, that separatism is on the decline, and that Canadians no longer are in search of themselves.

SEND LETTERS

Earlier, national Liberal headquarters announced that a limited number of Canadians will receive letters from the prime minister before voting day.

Stanfield ripped into government policy before 900 people in a packed hall in Mississauga, Ont.

He said the Liberal government is the chief cause of inflationary psychology today because of its wasteful spending.

The cost of maintaining the federal civil service had increased to $2.1 billion from $1.1 billion in only five years.

Lewis said he has no shopping list of companies an NDP government would nationalize, but added it might be a good idea to nationalize CP Rail and merge it with the CNR to produce a more efficient railway system.

QUESTION LEWIS

Business administration students from the University of Western Ontario took the opportunity of his London appearance to pepper him with questions about his attacks on so-called corporate welfare bums.

Lewis maintained that many large corporations are "getting away with murder," both through the tax system and through loose government control over its incentives grants.

During a Vancouver television appearance Trudeau said he is willing to re-introduce legislation calling for disclosure of campaign funds in the next parliament, but he is not about to name Liberal donors during the current campaign.

The Edmonton Journal, which has supported the Liberal party editorially in every federal election except one in the post-war period, is switching its support to the Progressive Conservatives for Monday's election.

In an editorial, the Journal says the Liberals fall short of the expectations of people in Canada.Pri me Minister Trudeau had not fulfilled the hopes of four years ago.

Ottawa Would Kill Squamish Bulk Port

VANCOUVER (CP) — Environment Minister Jack Davis said Wednesday the federal government will kill a proposed bulk coal port proposed for Squamish, 30 miles north of here, if the B.C. Railway decides to go ahead with present plans for the project.

Davis made his comment after releasing a report prepared by his department for a federal-provincial task force study of the Squamish estuary.

The report predicted the development would drastically damage the commerical and sports fishery in Howe Sound. It stopped just short of predicting the fishery would be wiped out by the development.

The report said the possibility of maintaining the food chain on which the fishery depends was "exceedingly remote."

Fisheries officials estimated the combined value of the commercial and sports fishery at $7.5 million annually.

Davis told a news conference that the report had been given to the B.C. Railway and provincial government officials on the task force.

He said he would propose to the B.C. government that a federal-provincial public hearing on the subject be held a few months from now.

"Maybe the B.C. government will say the whole thing is dead anyway. But as long as it's alive I'm going to press for a public hearing," Davis said.

The environment minister said that if necessary the federal government can stop the proposed development of the port either under the fisheries act or through the deparment of transport, which has authority over navigable waters.

The B.C. Railway proposes to dredge a deep-sea shipping channel and bulk coal-loading facility to ship coal to Japan from the Chetwynd area in the peace river district.

P.S.
HARRIS TWEED
COATS
SAME PRICE AS 7 YEARS AGO!
$69.50
Piccadilly Shoppe
1017 Gov't St.

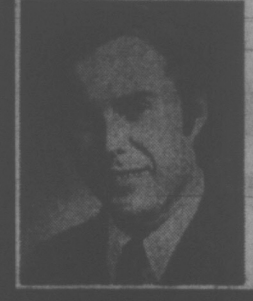

CANADA'S RESOURCES FOR CANADA'S PEOPLE
VOTE FOR ROGER SMITH N.D.P.
IN ESQUIMALT-SAANICH
If you need a ride to the polling station phone 384-3833 or 382-9259
Campaign Headquarters 3204 Douglas St. 384-3833
Inserted by Esquimalt-Saanich Campaign Committee

MULLINS MARINE
YAMAHA
60CC to 650CC
925 YATES STREET

Jordans
ANNUAL SALE
For those with more flair than funds—this is YOUR moment for
INCREDIBLE SAVINGS
On Jordans famous "Fashion Leader"®
BROADLOOMS

If you appreciate the finer things of life — and know a bargain when you see one — you'll recognize this as a most important event. Here are thousands and thousands of yards of beautiful Jordans "Fashion Leader" Carpets all offered at remarkable savings. Hurry, dress up for a happy season of entertainment — you'll find the carpet that's just for you — to please YOUR taste and YOUR budget.

When you buy from Jordans
You deal with someone
you can trust!

Your assurance of satisfaction is Jordans 43-year reputation for quality and value, service and integrity.

WESTWIND 7.99
High styled "SHAG" nylon multi-color. SALE, sq. yd.

Sculptured Nylon 5.29
Plain, random sheared nylon with carved pattern. SALE, sq. yd.

MAVERICK 5.95
High-low loop pile patterned nylon. Eight beautiful shades. SALE, sq. yd.

BEWITCHED 8.95
Lush, shimmering plain glossy nylon Saxony texture in 6 colors. SALE, sq. yd.

Saturday Nite 8.88
Most popular shag, 12 glorious shades, delicate tweed blends. SALE, sq. yd.

ALL-WOOL VELVET 11.95
The most elegant carpet. 11 beautiful shades. SALE, sq. yd.

Sculptured Tweed Nylon 7.99
Attractive design in multi-color yarn, 11 colors. SALE, sq. yd.

THREE CHEERS 9.95
Plush textured multi-colored nylon in sixteen magnificent shades. SALE, sq. yd.

Jordans
1200 Broad at View Street 385-6746
3110 Shelbourne, Hillside Shopping Centre 383-9515
Up-Island Residents: Call Collect to D. Griff, Nanaimo 753-4222 753-4222
Open Thursday and Fri. 'til 9 p.m.

the weather

Another Pacific cold front will move southeastward across the province Friday keeping skies cloudy for the most part. Some light precipitation is expected with the system, particularly along coastal regions.

DOMINION
PUBLIC WEATHER OFFICE
5 A.M. FORECASTS

Valid Until Midnight Friday

Greater Victoria: Small craft warning for Juan de Fuca Strait. Today, sunny with a few cloudy periods. winds brisk westerly. Highs near 50. Friday, mostly cloudy. Some rain in the late afternoon or evening. Lows near 35. Highs near 50.

Lower Mainland: Small craft warning for Georgia Strait. Today, cloudy with a few sunny periods. Winds occasional brisk northwestly. Highs near 50. Friday, cloudy with a few periods of rain. Lows 35 to 40 and highs near 50.

East Coast Vancouver Island: Small craft warning for Georgia Strait. Today, sunny with cloudy periods. Occasional bris knorthwest winds. Highs near 50. Friday, cloudy with a few periods of rain. Lows 35 to 40 and highs near 50.

North and West Vancouver Island: Gale warning for adjacent waters. Today, sunny with cloudy periods and a few isolated showers. Winds brisk northwesterly. Highs near 50. Friday, cloudy with periods of rain. Lows near 40. Highs near 50.

TEMPERATURES

	Max.	Min.	Precip.
Yesterday			
Victoria	53	43	.35
Normal	55	46	—
One Year Ago			
Victoria	50	46	.54
Across the Continent			
St. John's	47	43	.58
Halifax	49	43	.05
St. John	42	32	—
Montreal	40	32	—
Ottawa	39	30	—
Toronto	44	33	—
North Bay	38	35	—
Churchill	25	19	—
The Pas	51	29	—
Thunder Bay	49	40	trace
Kenora	47	42	.02
Winnipeg	59	40	.01
Regina	56	38	.06
Saskatoon	57	32	trace
Prince Albert	55	28	—
Medicine Hat	60	32	.27
Lethbridge	57	31	.15
Calgary	57	25	.44
Edmonton	57	24	trace
Penticton	54	36	.06
Cranbrook	44	32	.08
Vancouver	49	36	.53
Prince Rupert	50	43	.27
Prince George	49	25	.05
Nanaimo	53	41	.15
Kamloops	50	42	.18
Revelstoke	44	36	.37
Fort Nelson	28	2	.20
Peace River	47	12	.10
Whitehorse	27	1	—
Fort St. John	49	13	.05

369-C-30 — 005

U.S. Temperatures: Chicago 54, 35; New York 54, 41; Seattle 50, 44; Spokane 58, 35; Portland 58, 42; San Francisco 70, 52; Los Angeles 74, 58.

World Temperatures: Rome 72, 50; Paris 61, 45; London 59, 48; Berlin 55, 36; Amstermdam 57, 36; Brussels 59, 45; Madrid 55, 50; Moscow 41, 32; Stockholm 45, 36; Tokyo 70, 57.

CITY'S WEATHER RECORD

Sunshine, Oct.	157.5 hrs.
Last Oct.	123.9 hrs.
Normal (30 years)	118.9 hrs.
Sunshine, 1972	2,028.6 hrs.
Last Year	1,949.4 hrs.
Normal (30 years)	2,038.0 hrs.
Precipitation, Oct.	.57 ins
Last Oct.	1.81 ins.
Normal (30 years)	2.24 ins.
Precipitation, 1972	21.62 ins.
Last Year	16.78 ins.
Normal (30 years)	17.79 ins.

Sunrise, Sunset Friday
(Pacific daylight time)
Sunrise 07:53. Sunset 18:03

TIDES AT VICTORIA HARBOUR

	Time	Ht.	Time	Ht.	Time	Ht.	Time	Ht.
	H.M.	Ft.	H.M.	Ft.	H.M.	Ft.	H.M.	Ht.
26	09.20	8.4	11.20	6.2	15.10	9.1		
27	00.15	.7	10.10	8.4	12.30	6.2	15.25	8.6
28	01.10	1.4	10.50	8.4	14.20	6.0	17.00	8.0
29	02.05	2.2	11.35	8.5	17.30	7.3	18.30	7.3
30	03.10	3.1	11.20	8.4	18.20	6.3	20.55	6.4
31	04.15	4.0	12.00	8.3	18.30	5.4	23.30	6.1

TIDES AT FULFORD HARBOUR

	Time	Ht.	Time	Ht.	Time	Ht.	Time	Ht.
	H.M.	Ft.	H.M.	Ft.	H.M.	Ft.	H.M.	Ht.
26	00.45	.6	09.15	11.7	14.05	9.8	17.50	10.4
27	01.35	1.1	10.10	11.7	15.45	9.6	18.30	9.9
28	02.30	1.9	11.15	11.4	17.30	8.9	19.45	9.1
29	03.35	2.9	11.55	11.5	18.40	8.0	21.50	8.3
30	04.35	4.0	12.50	11.3	19.25	6.9	23.45	8.0
31	05.40	5.1	13.25	11.1	20.05	6.0		

QUIET PLEASE when knocking down his sign is the message John Elgin Keays of Burnaby is trying to convey to vandals. He said he wouldn't mind so much if the culprits did their dirty work on his front lawn without awakening sleeping children.

CYPRUS BOWL PLAN SLASHED

The Cypress Bowl ski development in West Vancouver will be reduced in scale under the NDP government, Lands Minister Bob Williams said Wednesday.

Williams told reporters that the previous government had planned to spend heavily in the area to "hide a scandalous logging operation" carried out previously.

The socred plan included huge parking lots, heavy equipment and large capital spending which the NDP government is throwing out in favor of a job-intensive scheme of smaller scale.

Williams said the government has no intention of spending taxpayers money on facilities designed mainly for the expert skier.

Dear Alex, He Says And Then Moves On

An NDP-appointed executive assistant who enjoyed only a short stay in the attorney-General's department said today the B.C. civil service has little awareness of social problems and future needs of the province.

Dr. Raymond Rodgers, 37, who became Attorney-General Alex Macdonald's executive assistant shortly after the NDP government took power, mailed copies of his letter of resignation to the legislative press gallery with a note attached commenting on the B.C. civil service.

The resignation letter says the executive assistant post was only planned as a temporary appointment.

Here is the text of Rodgers' release, which was typed on attorney-General's department memorandum paper and post-marked from Vancouver on Wednesday.

"Dear Alex: As you know we both agreed that I would come in and help you out on a temporary basis — given your immediate needs at the time of your appointment to two portfolios.

"I think the time has now come for me to move on to whatever other job the government or party may see fit to use me in. It has been a great pleasure working with you. All the best, Raymond."

Attached was a sheet marked for the press room notice board which reads as follows:

"I take strong exception to Pat Jordan's attacks on those persons appointed by the NDP government.

"She would have the public believe that for 20 years the Socreds hired on an objective basis. In fact, for 20 years every attempt was made to keep progressive thinking persons out of the public service.

"The result has been a public service with very little awareness of many social problems, and of problems of the future — such as the impact of computers and cablevision on our culture and economy.

Ships' Officers Strike

SAN FRANCISCO (AP) — The Masters, Mates and Pilots Union went on strike against the Pacific Maritime Association Wednesday in an action that could shut down all U.S. Pacific Coast ports where PMA vessels are moored.

Six pickets from the union were posted at Pier 96 here shortly after a Pacific Far East Lines' barge-carrying freighter, the Japan Bear, arrived. It was the only PMA ship in port here. Officials said there were about 75 PMA ships operating on the West Coast.

A spokesman for the striking union said negotiations broke down on a new contract over the union's demand for rotating jobs among second and third mates. Other issues include wages, hours and working conditions.

In Seattle the union set up picket lines at Seattle docks at 7 a.m. All U.S. ships belonging to the PMA, except those carrying military cargo, are being picketed, said Capt. Rupert Soriano, Seattle agent for Local 6.

In Anchorage, a spokesman for Sea Land Services said the strike could "tie up 90 per cent of the shipping into Alaska."

Terminal manager for Sea Land, Ed Duncza, said the effects would probably not be felt in Alaska for several weeks because Sea Land "had two vessels in over the weekend from Seattle" and another is due Wednesday.

Duncza said most of the big chain stores should have an inventory that will last them for a "couple of weeks," but added that the supplies of produce and fresh meats were not that good. He said on dry commodities there would probably be no problem.

Candidate Sees Swing to NDP

A massive swing to the New Democratic Party from disenchanted Liberals was predicted by Victoria NDP candidate Flemming Hansen Wednesday at an open-house meeting.

"It has become obvious that thousands of progressive-minded people who supported Trudeau in 1968 are totally disgusted with the prime minister's complacent attitude in the face of Canada's serious problems," Hansen said.

"Due to the Tories' weakness there is little hope of replacing the Liberals with a majority government," Hansen stated.

"But there is a definite possibility the New Democrats will form the official opposition, starting a new era in federal politics."

★ ★ ★

Allan McKinnon, Conservative candidate in Victoria, has asked for the support of the Victoria Labor Council in his opposition to federal immigration policies.

In a letter sent Wednesday to council secretary-treasurer Larry Ryan, McKinnon said that lax immigration policies are "literally stealing jobs away from the Canadian people."

McKinnon said people entering Canada as visitors should not be able to apply for status as a landed immigrant or permanent resident without returning to their homeland and applying from there.

"In times of high unemployment jobs that could be going to Canadians are going to immigrants who have circumvented the proper channels and arrived in Canada via the back door," he said.

★ ★ ★

A Conservative government will mean an extra $250 in the pocket of anyone earning $5,000 in 1973, Esquimalt-Saanich Conservative candidate Donald Munro said at a campaign meeting Wednesday.

"Mr Stanfield has committed himself to a 4 per cent reduction in personal income tax, retroactive to July of this year," said Munro.

"He has also said the Trudeau government's 3 per cent increase, to go into effect at the first of 1973, will not be implemented by a Conservative administration."

CAR TEST CONTRACT

A motor vehicle inspection station will be built by the provincial government in Nanaimo, it was announced Wednesday.

The $539,800 contract is going to D. Robinson Construction Ltd. of Nanaimo. Public Works Minister Bill Hartley and Attorney-General Alex Macdonald made the announcement jointly.

Mayor Won't Sign Until Writ Served

The bylaw designating 300 acres of North Saanich a development area for the Kingswood golf course and housing proposal will remain unsigned at least until the weekend.

Mayor Trevor Davis was away last week when Mr. Justice R. A. Wootton issued the writ of mandamus compelling the mayor to sign the bylaw passed by council in June.

Davis returned briefly last weekend and left again Wednesday without taking action on the matter.

The mayor is reported to be awaiting formal serving of the writ.

Ald. Paul Grieve said the possibility of appealing the judment has been discussed.

Meanwhile, Philip Holmes of Pemberton Holmes Ltd., agents for the landowner, W. G. Ellis, said he expects negotiations on a land-use contract to be drawn out.

BUILD GOLF COURSE

It will take about a year to draw up a contract and another year before a nine-hole golf course, first phase of the development, can be readied for use, predicts Holmes.

Both Holmes and colleague Douglas Gage have expressed disappointment with the reception given the Kingswood proposal. The scheme has faced many delays since introduction to council in November 1969 and approval in principle one year ago.

"We have hoped that this will set minimum standards for development of the whole municipality," said Homes, who also emphasied that signing the bylaw does not commit the municipality in any way.

A letter dated June 14, 1972, gives assurance that no action will be taken in the event that a land use contract cannot be agreed upon.

Study Hall For Indians

High school students from four Indian reserves on the Saanich Peninsula are being provided with a "study hall" program on week nights in Tsartlip School, Brentwood.

Transportation to the school, where tutors and reference materials are available, has been arranged by the Indian school board.

Molly Pelkey, school and home co-ordinator, says there are 75 students from East and West Saanich, Pat Bay and Cole Bay reserves who can take advantage of the program.

Most of the students achieve much more by studying in classroom environment, she said.

"They find this program really works."

A private organization donated money to operate the buses and pay supervisors after the Indian school board had appealed unsuccessfully to the department of Indian affairs, the First Citizens' Fund and the Indian Art and Welfare Society.

The program is now funded until Christmas, but Mrs. Pelkey says money and additional tutors will be needed to continue the study hall until May.

Diamonds ...

for your crowning moment

Whether you are choosing a diamond bridal set, or an heirloom diamond gift, come to Francis Jewellery for attentive service. We offer a superb selection of quality gems.

Diamond Rings, priced from $75

Diamond Rings set with rubies, emeralds and sapphires, from $275

Matched Wedding Bands from $27.50

Also a distinctive selection of diamond jewellery for ladies and men. Dinner rings, earring and pendant sets, brooches and pins, bracelets, diamond-set watches. Diamond-set men's accessories.

Convenient Terms Available
Open Monday to Saturday 8:30 to 5:30
Friday 8:30 to 9:00
Free Parking in the Fisgard Parkade

F. W. FRANCIS LTD.
1684 Douglas Street Phone 384-7611
(Kitty Corner from The Bay)

60 YEARS OF SERVICE

ANNIVERSARY SALE

EXCITING VALUES IN TEAK FURNITURE

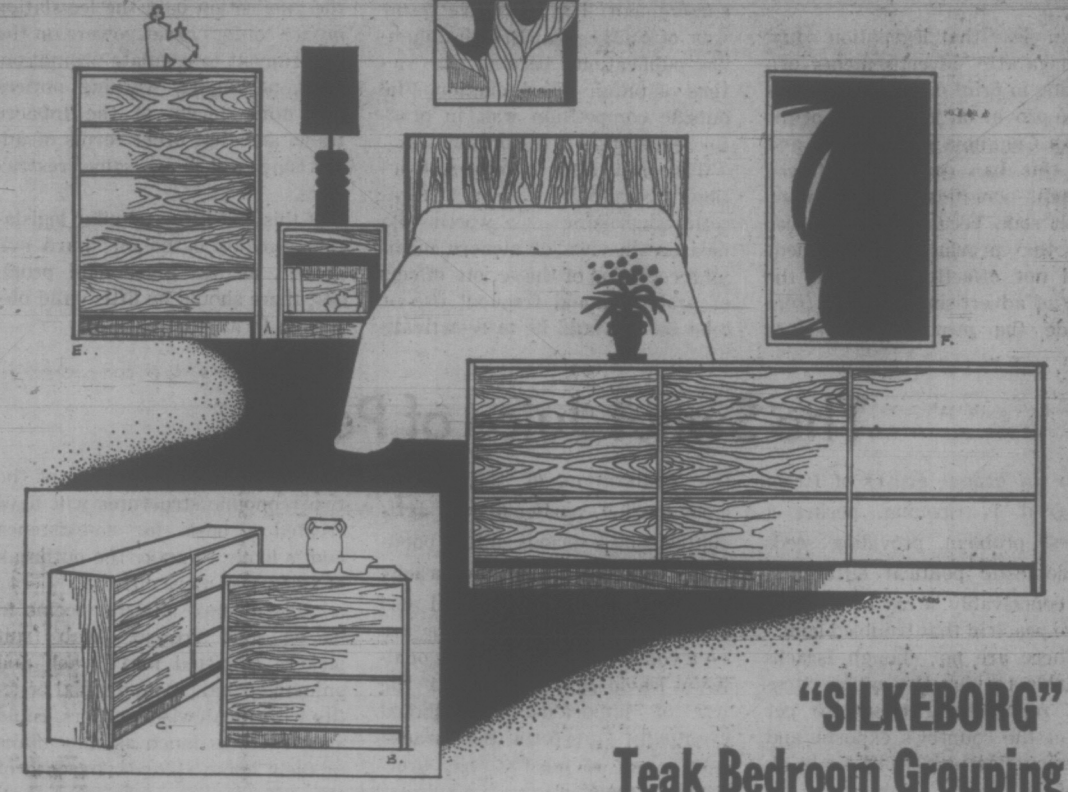

The fashionable, modern design which blends easily to any decor. Imported directly from Denmark. Excellent craftmanship and beautifully grained. Scandinavian design is the answer to decorating as well as space saving problems.

A. Night Table. 19¾" x 16" x 21¾" high 47.50
B. Single Dresser 32" x 18½" x 26" high 96.00
C. 6-Drawer Double Dresser. 63" x 18½" x 26" 165.00

"SILKEBORG" Teak Bedroom Grouping

D. 9-Drawer Dresser. 72" x 18½" x 26" 219.00
E. High, 5-Drawer Chest. 32" x 18½" x 40½" 149.00
F. Mirror. 42" x 30" 54.95
G. Headboard. Single 39" 45.95
Double 54" ..... 49.95 Queen 60" 52.95

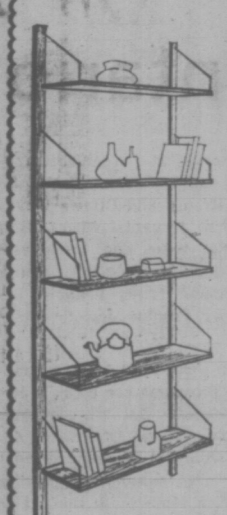

"Strib" Bookshelves

Wall hung book shelf unit in teak. Imported direct from Denmark. All shelves adjustable. 31½" wide. Each shelf 7⅞" deep. The uprights are 79" high. Complete with 5 shelves, 2—79" uprights, all brass brackets and screws.

49.95 as illustrated

Extra shelves available.
7⅞" depth 7.95
9⅞" depth 9.50
11¾" depth 11.50

Teak Roll Top Desk From Sweden

Will fit perfectly into any small space. Only 35" wide. Lots of cubby holes and drawer space. 139.00

SWEDEN 6-PCE. TEAK DINING ROOM SUITE

Beautifully grained Teak buffet 59" long with two cutlery drawers and adjustable shelves. Round dining table 43" in diameter with one 20" leaf. Four beech teak side chairs—ladder back, very comfortable.

329.00

YOU COULD WIN YOUR HEART'S DESIRE From Standard Furniture

Come in and fill in the Entry Form on the Main Floor.

737 YATES STREET Downtown 382-5111

STANDARD FURNITURE

Victoria Times

THURSDAY, OCTOBER 26, 1972

BRIAN TOBIN, Editor · STUART UNDERHILL, Publisher · GORDON BELL, Managing Editor

Towards a Workable Law

Attorney General Macdonald apparently recognizes what Attorney General Peterson did not: that a complete ban on cigarette advertising cannot be enforced provincially — it must be federal in scope. Apart from any consideration of the social, health or economic effects of smoking, this is a sufficient reason for rescinding the earlier provincial legislation and permitting cigarette advertising in printed publications. A law which cannot be enforced is no viable law.

It is clear that legislation could ban cigarette advertisements originating in print or otherwise within the provincial jurisdiction of the British Columbia government, and that this ban could be enforced through penalties or otherwise. But it soon became equally clear that the provincial government could not effectively control the entry of advertising material from outside the province. Magazines printed elsewhere in Canada, or in other countries, could hardly be stopped at the provincial border and stripped of their offending pages, and certainly the threat of some form of censorship could not deter publications of national or international distribution and repute from seeking sales in British Columbia.

Even though the courts recognized the government's jurisdiction in the matter, this did nothing to overcome the physical obstacles to enforcement. The inevitable result was, of course, that British Columbia publications became the victims of unfair discrimination. The outside competition was, in practice, exempt from the prohibition.

The only feasible avenue of action in prohibiting printed cigarette advertising — a worthwhile measure in view of modern medical recognition of the serious effects of prolonged and frequent use of tobacco — would be to re-activate the federal government's earlier move to place a national ban on advertising. Such a country-wide measure could be enforced as between provinces, and with some hope of success as a customs regulation imposed on publications entering the country — although even here the matter of censorship of reading material could become involved.

It is notable that while the NDP bill now before the Legislature appears to open doors by abolishing the publication ban, the legislation in fact confers great powers on the government to regulate promotion, sales, packaging, warning notices and other facets of the tobacco trade, and that other forms of advertising will have some restrictions.

If this and future similar legislation remains based on "hard evidence", as Mr. Macdonald promises, there should be little valid objection to it.

". . . you might be delighted to learn that I gave the old people in the next cell a lighter ball . . ."

The Sweet Juice of Peace

In the orange groves of Israel the fruit is ripening, posing a harvest problem, providing seeds for domestic political difference, and, conceivably, a ray of hope for future peace in that troubled land.

There are not enough Israelis available to pick the entire citrus crop, representing about 20 per cent of the country's exports, and the expanding number of Arabs allowed in from neighboring occupied areas is not yet sufficient to meet harvest needs.

The political difference stems from the fear that an increase in the number of Arabs brought in for the job could lead to the Arabization of the manual labor market, particularly in agriculture, and a serious shift in population balance between the Israelis and their neighbors. It could also define a change in social structure — a concern expressed occasionally by David Ben Gurion — if the use of imported labor should eventually transform the Israelis into a sort of master race, overlording labor.

More optimistic is the attitude of Defence Minister Moshe Dayan. In his view the use of more Arabs would be welcomed because "even if part of these areas eventually goes back to Jordan or other Arab countries, the intermingling of the two economic structures will have created a basis for co-existence and is likely to make the outbreak of a new war more difficult."

The defence minister seems to be on solid ground. Arab fruit pickers admitted into Israel, and enjoying equal pay and social benefits with the Jewish workers, could earn twice as much as they make in their home villages. In spite of the difference in ideologies, such Arab workers might reasonably be expected to ask what they would be fighting for in the way of improved material benefits if they were once more asked to battle Israel.

HAROLD GREER

A Bird's-Eye View of Ontario

TORONTO — Prime Minister Trudeau told the big Liberal rally at Maple Leaf Gardens here that it has not been a dull election despite what the newspapers are saying, and heard against the cheers of some 18,000 admirers it seemed like an obvious enough remark.

But big election rallies can be deceptive. At least 6,000 of the Gardens audience were "contingents" from the Metro area's 24 ridings, some of them bused in from 20 miles away. The off-the-street remainder were mostly young people of questionable voting age who seemed more interested in rock music and the possibilities of a psychedelic happening than in what Mr. Trudeau had to say—and there wasn't much—about politics.

It has been a dull election, at least in this province, and how Ontario votes on Oct. 30 will reflect the dullness. The Liberals seem certain to lose some of their Ontario seats because Trudeaumania is nothing like the factor it was in 1968. The Conservatives will be lucky to hold their own because Robert Stanfield has inspired no one, and the lowly New Democrats stand to pick up some—and perhaps several—because David Lewis has been a minor star of the campaign with his not-so-little list of corporate welfare bums.

Just where these changes will occur will depend on local riding conditions and candidates, with the NDP doing best in the areas it holds in the provincial Legislature. The NDP tends to be unique amongst the major parties in holding its support provincially and federally.

Changing Coats

Another factor will be the extent to which normally Conservative voters go Liberal against the NDP. Ganging up on the NDP is fairly common in Ontario politics and it will be encouraged this time by the lacklustre Conservative campaign and Mr. Stanfield's failure to light any fires. This will mean that in some ridings Conservatives will desert weak Tory candidates and vote Liberal to stave off the NDP.

Indeed, the collapse—if that is not too strong a word—of the Conservative campaign has been the dominant feature of the election in Ontario. This province is where Mr. Stanfield has to win: with 88 seats in the Commons and a pro-Conservative bias (the Tories have won the country in only 11 of 25 elections since Confederation but they have carried Ontario 16 times), Ontario has the seats and the potential for a Conservative government at Ottawa, but only the diehards now expect it to happen.

Paul Weed, the Toronto stockbroker who is managing the Conservative campaign in the province, speaks confidently of 55 seats but he refuses all discussion of where they might be. The polls, both public and private, show the Party on the slippery slope, especially in the cities, and it is claimed by the Liberals (and only weakly denied) that Premier William Davis' unusual intervention on Mr. Stanfield's behalf is a desperation decision to avoid total disaster.

This reporter's best guess, after sounding political contacts around the province, is that the Conservatives, with 19 Commons seats at dissolution (this includes ex-Liberals Paul Hellyer in Trinity and Perry Ryan in Spadina), can expect to pick up only one additonal seat.

They can be rated safe in 11 of their

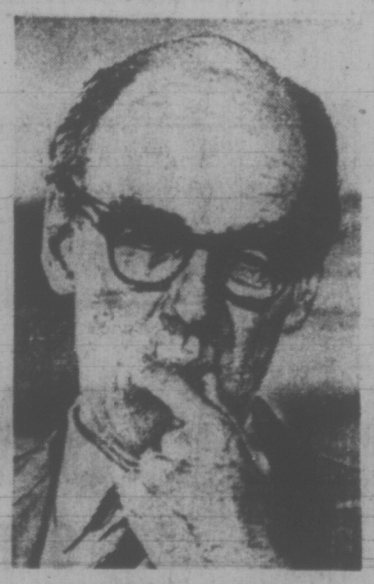

ROBERT STANFIELD
. . . desperation decision

held seats, probable winners in the remaining eight, and fresh victors in Middlesex, a traditionally Conservative riding in southwestern Ontario where Liberal Jim Lind squeaked through in 1968 and then more or less progressively disappeared. William Frank, Mr. Lind's opponent in '68, is a strong candidate and should take the seat.

The Conservatives may also win three ridings where the contests at this writing are too close to call: Don Valley in Toronto, where Liberal Robert Kaplan easily defeated Tory impresario Dalton Camp in 1968 (in the most expensive contest in the country) but this time faces Prof. James Gillies, the likely finance minister in a Conservative government; Halton-Wentworth near Hamilton, where Liberal incumbent John Morison failed to get re-nominated and the provincial Conservative organization of George Kerr, Ontario Secretary for Justice, is very strong; and Ottawa West, a riding of civil servants where Bilingualism is the issue and broadcaster Peter Reilly is running strongly against Liberal incumbent Lloyd Francis, with NDP newcomer Pauline Jewett a close third.

Apart from these faint rays, however, Conservative prospects are bleak indeed. All reports indicate that big gun Allan Lawrence, who left the Ontario cabinet to do or die federally, is going down to defeat in Northumberland-Durham. Frank McGee, a Minister in the Diefenbaker administration, is in trouble in Ontario riding, with members of his executive announcing they will vote for Liberal Norman Cafik.

Ex-Liberal and multimillionaire Steve Roman has displayed a political ineptness which seems certain to guarantee him defeat in his bid to take York North from the Liberals. Tory stalwart Michael Starr's comeback effort in Oshawa-Whitby (he lost to Ed Broadbent of the NDP by 15 votes in 1968) is producing a glorious battle, but the NDP, having lost the seat provincially in 1971 is desperate to hold it federally and probably will.

Divided Kingston Loyalty

And in Kingston and The Islands, political home of former finance minister Edgar Benson for 10 years, Flora MacDonald does not appear to have the edge over Dr. J. W. Hazlett. Miss MacDonald is the highly respected former executive director of the national Conservative Party and has strong family roots in the riding, but it is a seat which tends to go Conservative provincially and Liberal federally, and Dr. Hazlett is a formidable candidate. He came within 188 votes of capturing it for the Liberals in the last provincial election, losing out because of poor organization on the Queen's University campus, where he is on the faculty. It is not a mistake he is likely to repeat this time.

Of the 19 Ontario seats held by the Conservatives in the last Commons, the only one that looks troublesome is Leeds, which was won in '68 by a mere four votes. The local Liberal hierarchy, however, revolted against Mr. Trudeau on the issue of "enforced bilingualism" and Liberal veteran Tom Cossitt sought and won the Conservative nomination. This did not sit well with many Tories at first but Mr. Cossitt's opponents for the nomination are now actively working for him and a strong campaign has been mounted. The city of Brockville will be a dogfight but it appears Mr. Cossitt will hold the seat for the Conservatives.

LETTERS FROM OUR READERS

Grey Hair

I recently attended a seminar on Employment of the Handicapped at the Empress Hotel sponsored by the Community Council of Greater Victoria.

The speakers and panel were well versed in their topics and the whole session was well handled by an excellent chairman.

I found the attendance rather disappointing in regards to the lack of employers, and that the majority were either personnel officers, rehabilitation people or Manpower representatives.

During a question period, I asked a Manpower official if any thought was being given to employing the persons over 50 and under 65, such persons being too old to be hired and too young for Old Age or Canada Pension, and their only handicap in most cases being grey haired with a chronological problem — this being my handicap.

An official from Manpower in the audience was directed to answer my question thus: "We at Manpower do not discriminate against any age group, I am proud to be an older person and proud of my grey hair and that the question does not fit into this seminar."

I must admit that this person was a well groomed and contented looking person, was informed and had an excellent position in manpower, being employed for a considerable time.

My point is this attitude prevails throughout all so-called agencies, "I'm all right, George, what else is new."

Should any of these people be placed in a position of being unemployed at age 62, no pension until 65, grey-haired, a little slower than age 30, little savings and trying to survive in today's competitive labor market, would their attitude be the same? This I doubt.

It is my sincere hope that the new B.C. government will give a friendly ear to older people with a grey hair handicap, also that a new government after Oct. 30 will give more than lip service to this forgotten group of Canadians, that Manpower will give serious consideration to getting work for the over 50s. — "Willing but Grey."

In the Black

I cannot allow the letter from your correspondent Maurice Rookwood "Presure" to go unanswered.

Your correspondent has conveniently forgotten three very important points:

1. The Sandringham strike was referred to the B.C. Labor Relations Board for study and their decision was that the employer had not bargained in good faith with the union. The decision was appealed by the owners but was confirmed in a second decision by the B.C. Labor Relations Board.

2. The Minister of Labor, Mr. Chabot, was then asked to intervene in order to bring the two parties together but took no action. Thereby he was taking sides which is not the function of a minister of labor who is supposed to be impartial.

3. The other nursing homes in Victoria such as Richmond Heights, Glengarry, Glenwarren, etc. have contracts with their unions and seem to be operating in the black. I am quite sure they would not continue operations if they were losing money — M. P. B. Wrixon, 1680 Poplar Ave.

Appreciated Abroad

On Monday, Tuesday and Wednesday of last week I read articles about Canada in the Wall Street Journal and they spoke very well of our economic picture.

Last March Barron's Weekly had a glowing article stating that Canada was the only country in the Western Hemisphere that is licking inflation.

The Sunday New York Times October 22, 1972, says, "Confidence in Canada."

In view of the above why all the doom and gloom?

Do I have to have an American publication give me an objective view of my native land?

Wherein lies the responsibility of the press? Or is it just a matter of opinion, judgment and evaluation? Then of course anyone's guess is as good as the other man's.

If David Lewis's "Corporate Bums" is true why not come out and say so. If not, why not do as the Toronto Star did weeks ago and say so. Democracies breed demagogues . . . but . . . "intellectual demagogues?" — J. D. Geller, 3801 Riverside Drive, East, New York.

Other Side

At the meeting, on Oct. 18, of the Victoria Labour Council, reported in your issue of Oct. 19, inspection of private hospitals and rest homes was discussed.

Council Secretary Larry Ryan is reported as saying that there had been a controversy over inspections at the

LARRY RYAN
. . . controversy?

Sandringham Private Hospital. Never having met Mr. Ryan, I do not know with whom he had the controversy, or what it was about.

I have worked at Sandringham for the past six years, and know most things relative to the strike, having been present the day the strikers walked out. We have been inspected many, many times by the most courteous inspectors of the B.C.H.I.S. and it has been a pleasure to meet them at all tiimes.

Another delegate at the above mentioned Labour Council meeting is reported as stating that "private hospitals should be run by the province, not for profit."

As the province has never seen fit to build enough hospitals, private enterprise has filled the urgent need, and in my opinion, the much maligned private hospitals deserve gold medals.—E. Louise Bartlett, Chartered Physiotherapist.

Lawyers

On October 4, 1972, I wrote you in a critical vein about an item appearing in the Times on Louis Lindholm with caption: "Crime No Game, Says City Grit." You published my letter in the Times for October 10.

I try to be objective in my viewpoints, and I now write you to compliment the writer George Oake on his article about Lindholm.

I have never seen an Amazon rain forest, but I will take George Oake's word for it. The offices of Pearlman and Lindholm are just right as a very successful law office. You mention the dress of the receptionist is co-ordinated — right. And, any receptionists I have seen, besides being color co-ordinated, are very fine examples of sharp-looking, intelligent, efficient Canadian girls.

Mr. Lindholm's statement, quote: "I've had a fair output out of this community so I feel it is my social, personal responsibility to put an input back into it." I, personally, thought that was a very good statement. I have always thought that our members in the House of Commons in Ottawa should to a large extent be lawyers. They put their thoughts together in an orderly fashion and can express themselves to their advantage and the advantage of their constituents.

I know about lawyers. I retired in 1967 from almost 30 years in the RCMP. The first place I was stationed was Prince Albert, Saskatchewan, and John Diefenbaker was the first lawyer to cross-examine me on the witness stand. He was a master, of course. Then in Vancouver, while stationed there in the 'fifties, I had experience with some of the best — Tom Dohm, Tom Berger, Angelo Branco and many others. Also, while NCO in charge of Courtenay RCMP detachment, and from 1960 on, working out of Victoria, I met many fine lawyers in connection with my work. So I say — let's get lots of lawyers looking after our affairs in Ottawa.

A very good article on Louis Lindholm, Mr. George Oake.—W. R. Morgan, 2200 Aldeane Ave.

Basic Pension

Letters to the Editor have been appearing in the daily, weekly, community newspapers since October 1971, urging a basic pension for all Canadian Senior Citizens of $150 a month.

From the Yukon to Newfoundland, our Canadian newspapers have published these letters indicating the nation-wide support enjoyed by our Senior Citizens, the Pioneers of our Country. Pensioners for Action Now have over 17,000 militant members from the Pacific Coast to the East Coast speaking up on their behalf. Every politician and every candidate across Canada has been made aware of the message.

The 1.8 million Senior Citizens represent 15 per cent of the Canadian voters — and it has been estimated that with their families, friends, and Canadians in the 55-64 year bracket, this percentage reaches 25 per cent — and could swing the federal election. That must be a serious thought for all parties and candidates hoping for victory.—Otto Nordling, 121 West 13th St., North Vancouver.

Real Issue?

Can David Lewis or Grace MacInnis tell us when low taxes or plain-packaged, lower priced food meant a square deal or more prosperity for workers? Of course not. Taxes or no taxes, high prices or low prices, the workers are an exploited class under the capitalist profit system. They are robbed, not as consumers, but at the point of production. They produce certain values and receive back in the form of wages but a portion of these values. They average a "living wage," the cost of production of their labor power.

The real issue is whether we retain labor-exploiting and poverty-breeding capitalism or establish the social ownership and democratic worker-control of the economy in the non-political, industrial democracy of bona fide socialism advocated by the Socialist Labor Party, wherein all workers will receive the equivalent of their bountiful product — James Minal, S. Burnaby.

60 YEARS AGO

From the Times of October 26, 1912:

If laughter is any evidence of enjoyment, then the audience which listened to the very delightful performance of the popular old Gilbert and Sullivan opera, H.M.S. "Pinafore," given at the Victoria theatre last evening, must indeed have had many moments of keen pleasure. Victoria did not realize that she had so much juvenile talent within her before, or we feel certain that someone would have been inspired with the idea of bringing it together in some such way long before this.

VICTORIA TIMES, established 1884, is published every afternoon except Sunday by the Times Publishers, Limited, 2621 Douglas Street, Victoria, B.C. Second class mail registration No. 0625. All undelivered copies and notices of change of address to be sent to the above address. The Canadian Press is exclusively entitled to reprint the local news published herein.

Quebec Is Getting Tired Of Phoney 'Unity' Issue

By ANN CHARNEY

MONTREAL — When Prime Minister Trudeau announced his choice for an election theme — the integrity of Canada — it was greeted in Quebec with a certain amount of weary scepticism. Was it anything more than an attempt to boost Liberal ratings with an old favorite — national unity revisited?

Politicians are well aware how difficult it is to infuse practical issues such as inflation, unemployment or housing with the necessary emotional fervor that carries political parties to victory. As a result, the Liberals have decided to return to the tired but still evocative rallying cry of national togetherness. Past experience shows it leaves neither individuals nor nations indifferent.

Once again, it appears a Canadian election is to be fought on the backs of Quebecers. Quebec's role is that, willingly or not rightly or wrongly it has been made the pivotal piece in the federalist structure. Without it the whole will not hold. The nation is to be united, behind Mr. Trudeau of course, because of the separatist threat.

The prominence of this theme raises ambiguities that go unresolved. How is it, one wonders, that urgent as this issue appears at election time, Mr. Trudeau, between elections, has consistently treated the Quebec independence movement as if it were a minor matter which malicious journalists have exaggerated beyond all proportion?

Can he really have it both ways? The separation of Quebec, he has said, is a hypothesis he will not consider seriously. This attitude seems to be shared, more or less, by all our party leaders. As if the spectre of separatism would disapper if only no one would talk about it. Yet at election time a total reversal of emphasis seems to occur. The threat from Quebec to national unity, or integrity, suddenly becomes relevant and dramatic.

Both positions — indifference and exaggerated dangers — mask the true nature of the self-determination movement and the implications it has for Quebecers and for the rest of Canada.

Between an arrogant dismissal of separatists, and the War Measures Act, there may well be other modes of action, closer to reality and more profitable. For it must be admitted that unity today seems even more distant than it did four years ago. The language of persuasion has been updated but the record of the past remains open to question.

In 1968, on the eve of the election, the Prime Minister's courageous stand during the St. Jean Baptiste celebrations seemed prophetic. The man who remained alone on the reviewing stand in the face of an angry mob, seemed chosen to bring this nation together. Most of the voters believed in the image even if they knew little about the man.

The intervening years have shown, however, that even for Quebecers who are only midly nationalist, centralized federalism does not become any more acceptable because it originates with a French-Canadian prime minister.

Four years after the 1968 election, the Quebec political debate continues with bitterness and passion. Even a most cautious evaluation would indicate that Mr. Trudeau's government has done very little to turn the debate in favor of the sort of rigid federalism it advocates. It has also contributed to the frustrations and disappointment of many moderate nationalists who as a result have found no alternative but to opt, reluctantly as it may be, for independence.

Privately and publicly the conversion to the separatist cause continued to grow. A recent survey in the newspaper La Presse showed that support for the Parti Quebecois among French-speaking voters almost equals that given to the Liberal party, 27.1 against 29.5.

Individual "celebrity" conversions occur at a steady rate. The most recent has been the public confession of Jean Paul Desbiens, former editor of La Presse, author of The Impertinences of Brother Anonymous and a major figure in the years of the Quiet Revolution. Writing in the magazine L'Action, he explains that he has finally settled the question that has obsessed him for some time and opted for independence.

The political debate has replaced the religious one in the consciences of many Quebecers.

Not only has the Trudeau regime not stopped separatism, but it has failed to develop better provincial-federal relations with Quebec in spite of the fact that the present Quebec government believes in federalism, and espouses the Liberal ideology.

Neither can the government's bilingual policy be called an unqualified success. It is generally admitted this policy has won few if any converts in Quebec. Instead, it seems to have evoked an anti-French backlash in some segments of English Canada.

Claude Castonguay, Quebec's minister of social affairs, referred recently to the misunderstandings bilinguali sm has encouraged rather than removed. He added that if diverted attention from such "real problems" as the division of power between Ottawa and Quebec, specifically in economic and social areas.

To some extent, perhaps, all reform measures are bound to be inadequate and all our political parties interchangeable in their inability to cope with the situation. Instead of changing our brand of government what may be required is a total re-examination of nationalism — Canadian or Quebecois — an inquiry into contemporary needs for decentralization, free from the fatalism of historical precedents.

The momentum behind the conflicts dividing Ottawa and Quebec may by now be so irreversible that no prime minister, let along Trudeau, can stop it. If we are indeed committed to "integrity," this possibility has to be discussed as part of the national debate.

Perhaps we might even get on with other issues, equally urgent to the welfare of Canada, but which at present tend to be overshadowed by the aura of sanctimony and evasion surrounding the issue of national unity.

English Canadians should also be told of the new unity within Quebec itself. Here, emerging trends indicate that traditional divisions are being at least temporarily set aside in the face of the new nationalism. As a result, English-French differences and conflicts are increasing rather than disappearing.

This shift of emphasis may be seen in gestures such as that of Pierre Vallieres who has set aside the Marxist class struggle to join the fight for Quebec independence through the Parti Quebecois.

Similarly, the militant Quebec unions, who in the last few months have come into sharp conflict with the Parti Quebecois for its middle-of-the-road socialism, have nevertheless underlined their support for the independence movement.

This unity within Quebec's French community, however temporary, is at the same time a formidable barrier against English-French understanding.

The slogan of national unity has only served to cover up reality. For all the lip service we pay to it, the subject of Quebec independence, and its real consequences, has remained taboo in English Canada.

If we are to take the new theme seriously, or for that matter Mr. Trudeau as its spokesman, we must expect a forthright attitude which will recognize past failures and all the misdirected efforts at unity. We must not allow ourselves to be blinded by ideals which have ignored the need for self-determination among French Canadians of all social classes.

Young Separatists march in Montreal . . . Trudeau frustrates moderates

Gas Chamber To Return?

By CHARLES FOLEY

LOS ANGELES — California voters appear likely to put the gas chamber back into business when they go to the polls on Nov. 7. More than one million citizens signed a petition earlier this summer to put the issue of capital punishment before the people on the November ballot; and, if the latest polls are correct, an overwhelming majority is in favour of restoration.

It is probable that the feeling in California reflects public sentiment throughout most of America. The U.S. Supreme Court's move to outlaw capital punishment last June almost certainly ran contrary to the popular will. Now a Mervin Field California Poll indicates that the death penalty is favored by 66 per cent of the public, with 24 per cent in opposition and 10 per cent undecided. Back in 1965, when moves to ban the penalty were getting under way, the figures were 51 per cent in favor and 35 per cent against.

What has caused hundreds of thousands of people to change their minds? A murder rate that has increased by 155 per cent in the past decade, for one thing. More rapes, muggings and robberies. Skyjackings and their attendant publicity (Los Angeles Police chief Ed Davies has suggested public hangings at airports). And horrifying mass murders such as those committed by Charles Manson and his "tribe."

There is, too, a growing realisation of the fact that the average "lifer" usually earns his freedom on parole in less than 10 years. However strong the belief of Californians in rehabilitation may be, no-one wants to meet Charles Manson on a dark night. A powerful coalition of conservative forces has been hammering out these points with renewed force ever since the state's Supreme Court ruled last February that the death penalty violated the Constitution's ban on "cruel and unusual punishment."

From Governor Ronald Reagan downwards, state legislators and law enforcement officers are declaring their anger and dismay at the outlawing of the penalty, and their determination to reinstate it. Chief Davis is "ready to lead a nationwide campaign" to that end. The California Correctional Officers' Association is right behind him; and so, by and large, is the press.

An editorial in the Santa Monica Evening Outlook is typical: "People are sick and tired of seeing hardened criminals, convicted of premeditated murders of the most horrible kind, escape paying the ultimate penalty . . . If the death penalty deters the commission of a single such crime it is worth re-establishing."

The newspaper strikes another resonant note when it grumbles that the state Supreme Court "arrogantly stripped the people of their right to establish, through their elected representatives, the degree of punishment to be inflicted for different crimes."

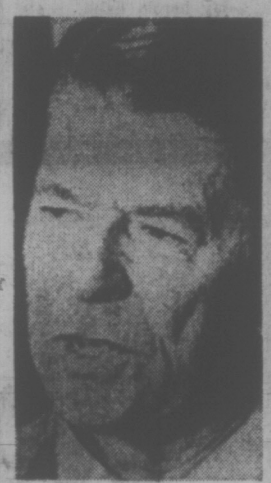

REAGAN
. . . he wants it

This is very much the view of Governor Reagan who, with his wife Nancy, was one of the first to support the initiative drive to put Proposition 17, which calls for the restoration of all capital punishment statutes, on the ballot. Reagan's argument is the familiar one that the threat of the death penalty deters crime.

Could a vote in favor of the death penalty on Nov. 7 really bring the gas chamber back to California, perhaps even act as signal to other states? The legal experts differ on this. The state attorney-general's office says that the U.S. Supreme Court, in its decision, left the door open for states to impose the death penalty automatically for certain specified crimes, to be defined by state legislatures. Therefore, it left standing the public's right to fix, through their elected lawmakers, the penalties for crime.

But the ACLU's lawyers argue that the terms of the initiative, as presently phrased, will only reinstate capital punishment for a couple of obscure crimes for which no-one has ever been convicted.

The London Observer

JOBLESS 'FREELOADERS' HARDLY A HORDE

When "jobless freeloaders" emerge as the hottest issue of the election campaign, it's time for Canadians to recover their sense of proportion.

It's time to remember that there really are no jobs available for the vast majority of Canada's half-million unemployed; there's no way that 500,000 people out of work can be fitted into fewer than 50,000 vacant jobs. It follows that the vast majority of claims for unemployment insurance are legitimate.

It's time to reaffirm the principle that when our society fails to provide jobs for people, we owe them decent support until they can find work.

Canada's unemployment insurance scheme means that a worker who loses his job still has some money on which to live and support his famiily. He can collect two-thirds of his earnings, to a maximum of $100 a week, in benefits while he's looking for work.

If it were not for the unemployment insurance fund, supported partly by his own and his employer's contributions but also out of the taxes of all Canadians, that jobless worker would have to look to his municipal welfare department for help when his money ran out.

These facts must be kept in mind as the election campaign heats up on the issue of the high cost of unemployment insurance and the allegations that the cost is high (an expected $1.5 billion this year) because there are hordes of cheaters freeloading on the system.

That there are freeloaders is not in dispute — individuals have publicly admitted that they collected payments when not entitled to them and that they turned down jobs because it suited them not to work as long as they could collect benefits.

That there are "hordes" of cheaters is another matter. Studies by the Unemployment Insurance Commission show fraudulent claims are about 4 per cent of the total.

The government is right to crack down, and to crack down hard, on the cheaters. But the campaign against the cheaters, both within the government and out on the hustings, must not put the unemployment insurance scheme itself in jeopardy. It should

THE TORONTO STAR
An Editorial

be remembered, for instance, that the expected high total cost of unemployment insurance this year is not nearly so much because of cheaters but because the rate of unemployment has hovered in the 6 per cent range all year.

There's been some criticism that benefits, increased in July, 1971, are now too high. Figures show that the average payment is not $100 a week, but $66 a week; not exactly a munificent sum for a family man to live on. In Metropolitan Toronto within the last year, the numbers of families on municipal welfare rolls have slowly decreased; officials say the availability of unemployment insurance is the main factor. In some smaller communities without Metro's financial resources, demands for welfare would bankrupt the administration if there weren't unemployment insurance for laid-off workers.

Instead of making unemployment insurance a whipping boy in the election campaign, aspiring MPs of all parties might better devote their energies to devising policies and programs to provide jobs for the unemployed.

The Case Against Camels

By SCOTT YOUNG
The Globe and Mail

When I first read a newspaper report the other day headed Writer Riding Camel Hopes to Cross Sahara, I naturally assumed him to be some failed Canadian political reporter who was taking the easy way out.

After all, it is only 3,600 miles from the Atlantic coast to the Nile and in that entire stretch of real estate nobody is trying to get elected. Nobody is stretched out under a date palm living high off his unemployment insurance. There is no Save The Dunes committee. Corporate welfare bums are as scarce as ice-worms. Peer under any burnoose and you'll find a man who doesn't care whether his teeth are fixed by a dentist or a denturist. Sahara Hydro has an unblemished record of labor-management peace. Developers are unknown, whether for expressways, airports, or highrise apartment buildings, and there is no such thing as a reform alderman.

In fact, of course, all this irrefutable logic in favor of the Sahara traveller being a Canadian turned out to be false, upon reading the story further. The man, whose name is Geoffrey Moorehouse, is British. Therefore if I am to get a day's work out of his plight at all I will have to fall back on Plan B: why a camel? Why not a bicycle, or a horse?

To be fair, one good reason for riding a camel across the Sahara Desert is that it probably knows the way, which would not be the case with a bicycle. Although both bicycles and camels can go a long way without water, a camel is able to coast not only downhill, but uphill, and does not have to be pedalled at any time. (One might rule out a canoe for the same reason.)

Also, the seat on a camel is much wider than that on a bicycle. While this might not be a large factor in a ride of only a few blocks on city streets, I fear that a man who rode a 10-speed bicycle across the Sahara Desert would wind up rather deformed. At the end of 3,600 miles, his crotch might have been moved up so high in his body that he would have to undo his belt to blow his nose. On balance, then, I think we can see why this intrepid Briton chose a camel over a bicycle. But when one considers the virtues of a horse, the issue becomes much less clearcut.

A horse tires more easily than a camel over a long haul, but this is not all bad. It would be all very well to ride a camel up to an oasis in a cloud of sand and pull to a rearing halt before a Bobby Orr Pizza Place for lunch, but riding like that is really for the young, and Mr. Moorehouse is 40.

I am quite a bit more than 40, but if Mr. Moorehouse is at all like me he would count on his mount walking all the way. This is not necessarily a demeaning way to travel, and if one's vanity is hurt by always appearing to be riding too cautiously, Stephen Leacock once suggested a ploy that I have used and it does work. That is to ride at a walk with one's hand on the horse's rump, while peering steadily backward into the distance. By this means, the rider would indicate to curious tribesmen that he was going slow to allow 14 horsemen back in the distance somewhere a chance to catch up.

This could not be achieved so easily on a camel, because a desert is a challenge to a camel and it is always trying to get to the other side at a brisk trot. People who have tried the Leacock ploy on a camel report a high incidence of sprained wrists, which might blow the whole expedition.

No, I think the guy should take a horse. Any other questions?

YOUR CHOICE OF QUALITY COLOR TELEVISION SETS-ALL 1973 MODELS

• COME IN TO VIEW — 40 DIFFERENT MODELS OF COLOR • IN STOCK NOW

ZENITH 20" COLOR
"REMEMBER WITH ZENITH THE QUALITY GOES IN BEFORE THE NAME GOES ON"
• SUNSHINE PICTURE TUBE
• HAND CRAFTED CHASSIS
• FIRST TIME AT THIS LOW PRICE

fleetwood 20" COLOR
• 92% SOLID STATE
• AUTOMATIC COLOR LOK
• A QUALITY SET UNEXCELLED IN PERFORMANCE AND DEPENDABILITY

ANY MODEL
Shown Here
499.95
• TERRIFIC VALUES
• YOUR CHOICE

PHILCO
"JUST SLIGHTLY AHEAD OF ITS TIME"

19" Philco-Ford
THE BETTER IDEA PEOPLE"
• WOOD GRAIN CABINET
• TRANSISTORIZED SOLID STATE SIGNAL SYSTEM
• COSMETIC COLOR

19" DELUXE Panasonic
• WALNUT CABINET
• SLIDE LEVER CONTROLS
• SPEED-O-VISION
• PANALOG AFT CONTROL

Mais
FURNITURE CITY
1821 COOK STREET
OPEN FRIDAY 'TIL 9:00 P.M.

Where No Down Payment and Easy Credit are always available.
IF YOU HAVEN'T SHOPPED MAIS, YOU MAY BE PAYING TOO MUCH!
385-2435

NOT READY TO BUY?
RENT TO OWN A COLOR SET NOW
From $16 a Month

Law 'Horns In' on Labor

By CLEMENT CHAPPLE
Times Staff

Much of the labor strife in British Columbia has been caused by lawyers and judges "horning in" on industrial disputes, the B.C. legislature was told Wednesday.

The statement came from B.C. Labor Federation researcher Colin Gablemann (NDP—North Vancouver-Seymour) in a debate which later saw passage of the government's bill to abolish the Mediation Commission.

The bill also restores power to the labor minister for search without warrant of working premises.

"You can't turn around without bumping into a lawyer and you can't turn around without bumping into a judge," Gablemann said.

Under the former government, he said, labor relations deteriorated because courts and lawyers "horned their way in" on negotiations between employees and employers.

The debate saw the defeat of two amendments from opposition members that would have had limited the search powers of the minister.

Gablemann described these powers as similar to those given a policeman who may stop a car on the road and make an inspection.

But in any case, Labor Minister William King repeated to the house an earlier statement that several other B.C. laws allow this kind of search, and several other Canadian provinces have similar legislation.

King said to not empower the minister in this way would "emasculate" the department.

One of the amendments, proposed by Allan Williams (L—West Vancouver-Howe Sound), would have required court orders before such searches were carried out.

The other amendments, put forward by former labor minister James Chabot, (SC—Columbia River) would have allowed the courts access to information gathered by labor department officials, a practice the act does not allow.

Only the Social Credit party opposed third reading.

Expanded Cancer Services Planned for B.C.—Cocke

The NDP government has plans to expand significantly cancer services throughout the province, Health Minister Dennis Cocke announced Wednesday.

Cocke, with Peter Birks, president of the B.C. Cancer Treatment and Research Foundation, said the new program will be intended to make available to every person, family and community "the highest quality and the most effective diagnostic and treatment facilities."

Cocke said the new cancer program will aim at:

—Development of effective regional services;

—Co-ordination of strong and comprehensive research;

—A "vigorous" education program for members of cancer care teams;

—Establishment of a central registry system to keep records on cancer incidence in the province.

A committee to implement the program is being established under Dr. Donald H. Williams. Members will be Dr. C. F. Ballam, Dr. G. R. F. Elliot and Trenna Hunter from the provincial health department; Birks, Dr. J. M. W. Gibson and R. W. Underhill from the B.C. cancer body; Dr. D. F. Hardwick from the University of B.C.; Dr. D. F. Osborne from the B.C. Medical Association; E. F. Macdonald from the B.C. Hospitals Association, and K. A. Gardner from the Canadian Cancer Society.

The committee is expected to meet with agencies, institutions and organizations connected with cancer in the province.

In announcing the government's plans, Cocke released figures on cancer which show that one in four people in the province will likely develop cancer during their lifetime.

One out of six deaths each year is caused by cancer, with about 3,000 people dying each year from the disease.

Do Your
FALSE TEETH
Keep Coming Loose?
Don't be afraid your false teeth will come loose or drop at the wrong time. For more security and comfort, sprinkle on FASTEETH Denture Adhesive Powder. Non-acid FASTEETH gives dentures a longer, firmer, steadier hold. Makes eating easier. No gummy, pasty taste. Dentures that fit are essential to health. See your dentist regularly. Get easy-to-use FASTEETH.

Gov't Considering Tobacco Sign Ban

The provincial government agreed Wednesday to consider banning tobacco advertising on signs in public places as part of its general crackdown on tobacco promotion.

Attorney-General Alex Macdonald adjourned debate on third reading of its Tobacco Products Act after an amendment proposing the sign ban was put forward by Garde Gardom (L—Vancouver-Point Grey).

The bill in its present form does not spell out specific restraints on advertising but empowers the government to make regulations to curtail it.

Macdonald disclosed some regulations that have been drafted which will require warnings about the health hazard of smoking.

The government's decision whether to allow Gardom's amendment in the bill may be known today if the legislation comes up again for house consideration.

Also given third reading in the house Wednesday was a bill enabling Speaker Gordon Dowding to conduct an inquiry into the legislative practices of the house.

GARDOM
. . . proposes limit

UNANIMOUS CONSENT

There was unanimous consent given on the bill, but not before Liberals and Conservatives pushed to ensure they would be represented on the committee of inquiry Dowding appoints.

An amendment with that in mind was defeated by the combined forces of the NDP and Social Credit members.

Opposition Leader W. A. C. Bennett said his party would support the government because he had received Dowding's assurance that there would be proper representation on the committee.

But the two other opposition parties were not satisfied with assurances from the government side and sought to get representation written into the bill.

Liberal leader David Anderson said the intent of the amendment was to make the Speaker's committee work better.

Allan Williams (L—West Vancouver-Howe Sound) said he was not questioning the impartiality of the Speaker, but said there was a difference between allowing opposition members to join the regular debate over the findings of the Speaker's committee and allowing them to actually sit on the committee themselves.

Premier Barrett said there would be ample opportunity for "ordinary members of the house" to discuss the Speaker's committee's recommendations when they are presented. He said he expects this to be before the spring session of the house.

Barrett also chastised the Social Credit members for failing to initiate any legislative reform during their 20-year term of office.

He said the Socreds are "so trained at behaving under a dictatorship that they don't know how to handle freedom when they get it."

"We want to make sure that this house won't suffer under the heavy hand of one-man rule, ever, ever, ever," Barrett said, pointing in the direction of Bennett.

"We want this house to work," he said, adding that no changes will come into effect without all MLAs being given a chance to discuss the legislation fully.

Provincial Secretary Ernie Hall said the very debate the house was involved in is something he wanted to avoid.

"We don't want to see this bill politicized in any way whatsoever," he said.

Among other bills disposed of by the legislature were the amendments to the Public Schools Act which relax budget restrictions on local school boards budgeting.

The legislation also allows free collective bargaining between teachers and boards.

An amendment to the Land Registry Act which changes the job qualifications for registrars and deputy registrars was also finally passed.

Aother bill which lifts the ban on liquor advertising in publications was also passed.

Union Defection Steelmen's Issue

HAMILTON (CP) — Defection to a rival union of 1,800 employees of the Aluminum Co. of Canada Ltd. smelter in Kitimat looms as a major issue in forthcoming elections for the two top Canadian offices of the United Steelworkers of America.

In a vote Sunday, the Aluminum Co. workers rejected the Steelworkers, their bargaining agent for 16 years, in favor of the Canadian Aluminum, Smelter and Allied Workers, an affiliate of the Council of Canadian Unions.

William Mahoney, facing his first serious challenge in more than a decade as Canadian director of the Steelworkers in the voting next February, is opposed by Don Montgomery, the union's Toronto-area supervisor.

The directorship of District 6, which stretches from the Ontario-Quebec border to the Pacific Coast, is being contested by Lynn Williams, the administration choice to succeed retiring director Larry Sefton, and Harry Greenwood, recording secretary of Local 1005.

All four candidates deplored the Kitimat vote which Mahoney described as a warning "of the growth of a new and insidious form of company unionism."

"The narrow nationalistic appeal of the so-called independent union is only a cover-up and camouflage to conceal the real aims of placing these workers in an indefensible position," he said.

Williams said the decision was not justified by the Steelworkers' performance as bargaining agent.

COLUMBIA PACT TO COST $647M

The latest estimate of the cost of the Columbia River Treaty to British Columbia has reached $647,576,312 the government disclosed Wednesday.

The information was in an answer to a question filed in the legislature.

To date, a total of $524,004,679 has been spent on the project and the final estimate of the cost of the treaty works is $1,116,101,000.

The United States share of the costs is $468,524,688, leaving B.C.'s share at $647,576,312.

Mother Gets Life

PITTSBURGH, Pa. (AP) — A 24-year-old mother of four who said she had attempted robbery to support her $45-a-day heroin habit, was sentenced to life imprisonment Tuesday after pleading guilty in the killing of two policemen during a gun battle at a shopping centre.

Alcohol, Speed Blamed in Deaths

CAMPBELL RIVER (CP) — A coroner's jury ruled Wednesday that alcohol and excessive speed caused a two-car collision Sept. 13 that killed Olga Carpenter, 59, and Roger Joseph Morin, 28, both of Campbell River.

Two witnesses to the accident said Morin was speeding and on the wrong side of the road when his car collided with Mrs. Carpenter's car.

J. D. TISDALLE
NOT A HOBBY or a SIDELINE
When you ask J. D. TISDALLE to represent you, he makes it his business.
THE MAN WHO GETS RESULTS!
TISDALLE, John D. X
Inserted by Social Credit Campaign Committee 388-2193

TOSHIBA
...In Touch with Tomorrow

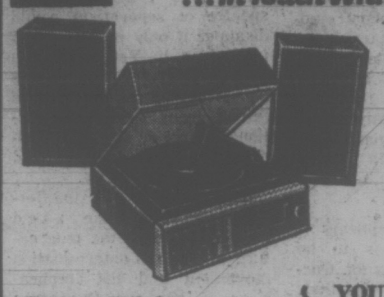

THE TOSHIBA SM-380 MODULAR STEREO

Features Include:
- Full Size Turntable.
- Fully Equipped for 4-Channel Sound!
- 10 Watts (RMS) Output.
- Limited Quantity of 39.95 Value Stereo, Stands—One Free with Each SM-380.

YOUNG'S PRICE
299.95
With Free Stereo Stand and a Full One Year Guarantee

YOUNG'S AUDIO DEPT.
794 FORT at BLANSHARD 382-5512
DEPENDABLE SINCE 1933

We always do our best for you at Woodward's

Accents For The Fireside

Have a happy hearth day with sale priced accessories

A. Progressive Firescreen
Brass is beautiful and this attractive addition is no exception. Flameproof brass frame with black base strip, black curtains which are hung on roller glides. Solid brass feet.
36"Wx28"H.
SALE PRICE, each 26.88
Also available in copper.

B. Cast Iron Grate
A heavy duty cast iron grate keeps glowing logs and embers safe and nicely contained.
21" long with removable ends.
SALE PRICE, each 7.88

C. 5-Pce. Companion Set
Decorative, functional and well-made sets include brush, poker, tongs, shovel and stand. Non-tarnish brass.
SALE PRICE 32.88

D. Wood Carriers
Decorate the hearth with a convenient, large-holding wood carrier.
Swedish finish. SALE PRICE 9.88
Copper and brass finish. SALE PRICE 14.88

Brass Plaques
Attractive, old fashioned scenes on non-tarnish brass, 20".
SALE PRICE 4.88
23". SALE PRICE 6.88

Fire Poker
Swedish finish with baked enamel coating for easy cleaning. Approx. 4 ft. long.
SALE PRICE 4.88

Fireplace Accessories — We have a large assortment of screens, companion sets, fire tongs, etc., all at prices with savings in mind.

Woodward's Appliances, Second Floor

Woodward's Mayfair Phone 386-3322; Cobble Hill, Duncan, Ganges, Gulf Islands, Jordan River, Port Renfrew, Zenith 6544 (Toll Free). Store hours: 9:30 a.m. to 6 p.m. Evening shopping Thursdays and Fridays 'til 9 p.m. Open Mondays.

Woodward's

SWEATERS by DALKEITH

Sale Price,
5.99 Each

You know the name, you know the quality, but have you ever heard of such a low price? We were able to take advantage of this well known manufacturer's clearance, and we're passing the savings on to you! Our group of Dalkeith sweaters are discontinued styles and colours in cardigans, mock turtle necks, long and short sleeve pullovers. Come in and share the values!

Woodward's Sportswear, Main Floor

Woodward's Mayfair Phone 386-3322; Cobble Hill, Duncan, Ganges, Gulf Islands, Jordan River, Port Renfrew, Zenith 6544 (Toll Free). Store hours: 9:30 a.m. to 6 p.m. Evening shopping Thursdays and Fridays 'til 9. Open Mondays.

OPEN THURSDAYS AND
FRIDAYS 'TIL 9 P.M.

OCTOBER the month for men at WOODWARD'S

Get yourself into the comfort of knits

Quo Vadis Rib Knit Shirt

A. Wear it and be glad at the next Vancouver Canucks game. So comfortable, you can rant and rave at the referees to your heart's content. Arm waving is a delight. Brown, navy, blue or beige, sizes S.M.L.XL. **Each** **12.95**

Patterned O.S.T. Tie. **Each** **4.00**

Quo Vadis Printed Shirts

B. Accompany your hockey-nut fan to his game or do your own thing in a good-looking printed knit. A style plus feature is the squared bottom so you can let it all hang out. Try it in brown, blue, or maroon prints. Sizes S.M.L.XL. **Each** **13.95**

Plain O.S.T. Tie. **Each** **5.00**

H.I.S. Doubleknit Slacks

C. H.I.S. doubleknit pants are yours if you like a fuller fitting pant with the comfort of doubleknit. Great styling, flare bottoms, wide belt loops, front top pockets, the whole thing. To top it off, they're machine washable and dryable! Choose plains in navy, brown or grey, patterns in black or brown.
Each **17.95**

H.I.S.

Young Men's Knit Shirt

D. Fashion and comfort combine to catch the young fellow's eye. These sculptured, patterned knits show the new coin collar and come in great shades of mauve, blue and brown. Sizes 8 to 12 and 14 to 18. **Each** **5.98**

Young Men's Knit Slacks

E. Dress slacks, in a polyester stretch knit, more comfortable than jeans! High top front pockets, patch back pockets, wide belt loops. In plain shades. 8-12, 14-18. **Pair** **9.98**

Boys' Patterned Shirts

F. Washable knits for boys, styled with pointed collar and 2-button cuff. Mauves, browns, blues, pink. Sizes 4-6X. **Each** **3.98**

Woodward's 4-12 and 14-20 Shops, Main Floor.

4 12 FOURTEEN 20

Woodward's Mayfair Phone 386-3322; Cobble Hill, Duncan, Ganges, Gulf Islands, Jordan River, Port Renfrew, Zenith 6544 (Toll Free).
Store hours: 9:30 a.m. to 6 p.m. Evening shopping Thursdays and Fridays 'til 9 p.m. Open Mondays.

Young Liberals, Tories May Merge

OTTAWA (CP) — The Young Liberal and Young Progressive Conservative organizations are considering banding together for the remaining campaign days of Monday's election in an effort to get young people interested in voting, it was learned Wednesday.

Informed sources for both groups said the two youth organizations, which are supported financially by the parent parties, probably will announce the plan today in Toronto. That would give them three days to interest Canada's roughly three-million voters 18 to 24 years old in turning up at the polls.

Both informants said the New Democratic Party youth organization, which has an Ontario president but no national structure, also is interested in the plan. That group would be encouraged to join the other two.

The proposed joint effort is said to be the work of the presidents of the two old-line party youth groups—Bob Dundas of the Liberals and Len Domino of the Conserva-

Idea of the joint effort would be for youthful party workers to seek out the haunts of young people — pubs, campus meeting places, poolrooms and such — to talk to young people about the need to play a part in democracy's basic exercise.

No effort would be made to ram party policy or philosophy down the throats of the young voters.

Instead, members of both groups would talk to the young voters about democracy, the party system and the need to vote.

The proposal follows reports gathered in a Cross-Canada Survey by The Canadian Press that only about 1.5 million, or half the potential youth vote is expected by political organizers to vote.

Pollen Slams Bakery Sale As Costly to Consumers

Latest corporate deal to come under fire from Mayor Peter Pollen is the sale of McDonald's Bakery Ltd. to McGavin Toastmaster of Vancouver, which he described Wednesday as "one of the most retrogressive steps" ever to affect the Victoria consumer.

He said the sale of the local firm, announced earlier this week, should be challenged by the "dormant anti-combines commission in Ottawa."

That body, the mayor added, "doesn't seem interested in protecting the consumer at this level at all."

Pollen said surveys of comparative food prices in Vancouver and Victoria, conducted both by the Victoria Times and — on his instructions — by a member of his own staff, show that the only staple food item consistently lower in price here is bread.

There was no doubt that the main reason for this was the strong competition provided by "the extremely vigorous and well-run bread company run by John McDonald."

He said the move should be opposed not only by the federal agency but also, strongly, by the local press in their editorials and by politicians.

"I seem to be becoming a sort of local freedom fighter," he said. "It's a somewhat lonely job . . . but someone has to speak out."

Helicopter Pioneer, Sikorsky, Dies at 83

EASTON, Conn. (UPI) — Igor I. Sikorsky, a pioneer in the field of aviation and the founder of the helicopter manufacturing firm bearing his name, died of a heart attack today at his home here.

He was 83.

Born in Kiev, Russia, May 25, 1889, Sikorsky inherited a natural interest in contemporary science from his mother, who was a doctor, and his father, a psychology professor.

He once recalled how he built and flew model aircraft as a youth, using bamboo strips and tissue paper, and later accompanying his father to Germany where he heard of the Wright brothers' Kitty Hawk flight.

The revolution in the Soviet Union ended his promising career with the Russian czarist government, and Sikorsky came to the United States in 1919.

With the help of friends he formed in 1923 the Sikorsky Aero Engineering Corp., his first American aviation venture that produced the S-29-A, a successful twin-engine, all-metal transport.

In 1938, Sikorsky turned to the helicopter, using a seemingly endless stream of design sketches and handwritten ideas to improve on his vision of a unique aircraft.

TRADE-A-TAPE at CORONA STEREO TAPE CENTRES
1240 DOUGLAS — 388-5311

COLLEGE SITE DELAY URGED

The Capital Regional Board will be asked Saturday not to take action on a committee recommendation on the location of the United World Colleges School of the Pacific.

Board chairman Hugh Curtis said Tuesday, "I intend to urge the full board to withhold any final action until the matter is fully reviewed with the representatives of the college."

Curtis was not present at last week's parks committee meeting, which recommended that 74 acres fronting Pedder Inlet in Metchosin not be sold by the federal government to the college but be leased, with a green strip 100 to 200 feet wide along the 3,000 feet of waterfrontage remaining in public ownership and in its natural state.

"I am convinced that ways can be found to satisfy both the shoreline needs of the college and the wider interests of the community," Curtis said.

Earlier, the school's headmaster, Jack Matthews, said if the two recommendations were followed by the federal government, the college will have to go elsehwere.

The school is in the process of acquiring the land from the government before starting a fund-raising campaign. Target date for opening is September, 1974.

95 Inmates Charged For Escaping

MATSQUI (CP) — R. V. Smith, head of the Matsqui police force, said in a report Wednesday that 95 inmates at the Federal Matsqui Institute were charged with 114 offences for escaping or being unlawfully at large during the last 22 months.

Smith said in his report to the Matsqui police commission that 89 inmates failed to return after being released on passes.

He added, however, that he was unable to learn the total number of inmates released on passes. He said the figure was not available from authorities at the institute.

Australian Contralto Elms Displays Dazzling Skills

By AUDREY JOHNSON
Times Staff

Rare indeed is the combination of a beautiful voice surpassing technical skill, great interpretive gifts and dramatic power. It is such a combination that has created the fabled artists of our and any other time.

These are the qualities that Australian contralto Lauris Elms possesses in full measure and spread before us richly at her Wednesday recital in McPherson Playhouse.

Among this season's Victoria Symphony offerings there are a number of goodies, but for those 300 or so persons who comprised her recital audience, Miss Elms is destined to remain the paramount experience.

This voice, ample and golden in tone from bottom to top of its more than two-octave range, is like a great Guaranarius cello — an immortal instrument needing only the mind and spirit of the artist to make its full beauty known.

It is Miss Elms' great fortune and ours that she is also possessor of these rare qualities.

The polished elegance of phrasing and style in songs of Mozart, the dazzling flexibility in the ornamented highly florid aria from Rossini's opera, Itallan Girl in Algiers, the suppleness and subtleness of color and texture throughout her performance of the Berlioz and Debussy cycles, were accomplished singing of the highest order.

And more than this, there is her ability to evoke mood, to touch the hearts of her listeners. She may sing in any language and she will be understood so clearly and poignantly does she convey emotion.

Winifred Scott was at the piano throughout and too much cannot be said for the perfection of this partnership.

Complete rapport existed between singer and pianist and Miss Scott's sensitivity, her lucent tone, fluency and firmness in shaping and rhythmic vitality were, as always, admirable.

Two outstanding artists met here — one a resident of Victoria the other making her North American debut in this city. This was surely a measure of the direction in which, musically, we are trending.

If you can't go south for the winter at least get a new Texaco furnace.

A new Texaco forced air furnace will keep you warm and comfortable all through the winter. It's designed to ensure the complete combustion of every last drop of oil. And oil means the most heat for the least money. Easy budget terms available.

THOMAS FUELS LTD.
512 Linden Street
383-8120

TEXACO
HOME COMFORT

WCB CLAIMS ADVISORY SERVICE

Leonard M. McLennan of Vancouver, Director of Claims Advisory Service of the Workmen's Compensation Board, will be available for consultation Friday, October 27, at the Workmen's Compensation Board's Office, 3490 Saanich Road.

Workmen and employers in the area who require advice on claims matters are invited to contact Mr. McLennan either by telephone at 386-6378 or by visiting the office between the hours of 10:00 a.m. to 4:00 p.m., Friday, October 27.

WORKMEN'S COMPENSATION BOARD OF BRITISH COLUMBIA

Woodward's Coins and Stamps
STATIONERY DEPARTMENT, MAYFAIR SHOPPING CENTRE

FIRST TIME OFFERED
SPECIALS FOR COIN COLLECTORS

We present these coin collectors' specials in conjunction with our buying ad for all coin collectors. Available for three days only. Thursday, Friday, Saturday, October 26th to 28th.

1965 AND 1968 Mint Proof-Like Sets

Special collector's sets struck at the Royal Canadian Mint and packaged expressly for the collector. The coins are in mint-proof like condition and each set contains the six coins struck that year, 1c to $1. The 1965 set is all silver coins while the 1968 set is the first year of the new all nickel coins currently in use. These sets are available at below current mint prices for similar sets and will be sold while quantities last
at the special price of, per set 2.99
Any 10 sets (1965 or 1968), mix or match 28.95

ALL THE ABOVE SETS IN LIMITED QUANTITIES

1965 Canadian Silver Dollars

We have a limited supply of 1965 real silver dollars. These dollars are just as they came to us in a sealed mint bag and are in uncirculated condition. They are the old type dollar made of 80% fine silver. 500 only for sale, so please shop early. 1965 Canada dollars. Sale Price, each 1.69

10 for ..... 15.95 20 for 30.00

Personal Shopping Only—No phone or mail orders, please.

Woodward's MAYFAIR COINS and STAMPS

WE PAY CASH FOR COINS, STAMPS, MEDALS

The following is a complete list of Canadian and U.S. coins that we purchase and the prices that we pay. Please clip and save. Our buyer, Mr. Levy from the Coin and Stamp Department, Vancouver store, will be in Woodward's Stationery, Victoria store. Stamps and coins will be bought for three days:

THURSDAY ..... 2:00 a.m. to 9:00 p.m.
FRIDAY ..... 9:30 a.m. to 9:00 p.m.
SATURDAY ..... 9:30 a.m. to 5:00 p.m.

CANADA SILVER DOLLARS
1935 5.00
1936 3.50
1937 4.00
1938 8.00
1939 2.50
1945 20.00
1946 6.00
1947 15.00
1948 150.00
1949 5.00
1950-'52 2.00
1953 1.15
1954-'56 3.00
1957 1.50
1958 2.00
1959-'66 1.05
1967 1.75
1971 (silver, in case) 3.75

CANADA HALF DOLLARS
1870 5.00
1871 5.00
1872 4.00
1881 4.00
1888 15.00
1890-H 50.00
1892 4.00
1894 20.00
1898 4.00
1899 10.00
1900 4.00
1901 4.00
1902 4.00
1903 3.00
1906-'08 1.00
1910 .65
1911 3.50
1912-'20 .65
1929 .65
1931 2.00
1932 7.00
1934-'36 2.00
1937-'39 1.00
1947 .65
1948 14.00
1967 1.00

CANADA QUARTERS
1870 2.00
1871 4.00
1872 1.00
1874 1.00
1875 30.00
1880 4.00
1881 2.00
1882 3.00
1883 1.00
1885 8.00
1886 2.00
1887 8.00
1888 2.00
1889 10.00
1890 2.50
1891 2.50
1892 1.00
1893 4.00
1894 2.00
1899 1.00
1900 .50
1901 .65
1902 .65
1903 .65
1904 2.00
1905-'07 .65
1908 1.00
1910 .30
1911 4.00
1912-'14 .30
1915 1.50
1921 1.50
1927 4.00
1936-'36 .30

CANADA TEN CENTS
1858 2.75
1870 2.00
1871 3.00
1872 15.00
1874 2.00
1875 25.00
1890 2.00
1891 3.00
1892 1.50
1893 5.00
1894 18.00
1895 3.50
1896 3.00
1897 3.50
1898 1.50
1899 75.00
1890-'91 3.00
1894-'98 1.25
1892-'93 2.00
1899 .50
1900-'08 .50
1904 2.00
1905-'07 .50
1908 and 1909 .75
1910-'14, 1916-'36 .15
1915 .75
1937 .50
1948 1.00

FOREIGN COINS
We buy all foreign coins in the size of Canadian Silver dollars and larger. Prices vary as to country, date, denomination and condition.

CANADA 5-CENT SILVER
1858 3.00
1870 2.50
1871 2.50
1872 1.50
1874 2.50
1875 10.00
1880 .75
1881-'82 1.25
1883 3.00
1884 10.00
1885 1.25
1886 .85
1887 2.00
1888 .90
1889 5.00
1890-'92 .90
1894 3.00
1896-'97 .75
1898 2.50
1899-1901 .50
1902-'07 .35
1908 .75
1909-'10 .35
1911 .50
1912-'20 .25
1921 125.00

CANADA NICKELS
1925 6.50
1926 .50
1922-'36 .06
1942 Tom .12
1943 Tom .06
1948 .25

CANADA SMALL CENTS
1920 .03
1921 .03
1922 2.50
1923 3.50
1924 .90
1925 2.75
1926 .10
1927 .10
1928 and '29 .03
1930 .50
1931 .20
1932-'37 .03

CANADA LARGE CENTS
1858 8.00
1859-'88 .40
1890 1.00
1891 1.00
1892 .50
1893 .50
1894 1.00
1895 .75
1896-1901 .40
1902-'07 .40
1909-1910 .20
1911-'20 .10

CANADA GOLD
$5 — 1912 70.00
$5 — 1913 70.00
$5 — 1914 150.00
$10 — 1912 125.00
$10 — 1913 125.00
$10 — 1914 150.00

CANADA 1967 GOLD SET
1967 Presentation set in black case with $20 Canada Gold piece. We pay 70.00 per set.

NEWFOUNDLAND GOLD
$2 Newfoundland Gold
1865-'88 45.00
1880 100.00

CANADA PAPER MONEY
We buy all Dominion of Canada and Bank of Canada paper money from 1935 and back. Shinplasters 25c paper, each 1.50.

CANADA PROOF-LIKE MINT SETS
These are our buying prices for the special mint sets for collectors produced by the Royal Canadian Mint.
1961 5.00
1962 3.50
1963-1964 2.00
1966 2.25
1967 5.50
1969 3.00
1970 4.50
1971 4.50

FOREIGN GOLD COINS
ENGLAND
5-pound 200.00
2-pound 125.00
Sovereign 14.00
½ Sovereign 8.00
FRANCE
20 Francs 12.00
BELGIUM
20 Francs 12.00
SWITZERLAND
20 Francs 12.00
U.S.A.
$1 85.00
$2, ½ 25.00
$3 100.00
$5 25.00
$10 30.00
$20 65.00

U.S. COINS AND GOLD
HALF CENTS
1800 to 1857 3.00
LARGE CENTS
1797 to 1813 8.50
1816 to 1.25
INDIAN CENTS
1857, 1858 Eagle 2.50
1858, 1860, 1865 .75
1861 2.50
1862, 1863 .75
1864, 1865 .75
1866, 1867, 1868 3.50
1869, 1870 4.50
1871, 1872 6.00
1873, 1874, 1875 1.00
1876, 1878 1.50
1877 35.00
All other dates .10
LINCOLN CENTS
1909 S VDB 80.00
1909 S 8.00
1909 VDB .80
1909, 1931, 1926 D .03
1910, 1911, 1912, 1913 .03
1910 S, 1915 S 1.00
1911 D, 1912 D .60
1911 S, 1924 D 2.50
1912 S, 1914 S 1.75
1913 D, 1933 D .35
1913 S, 1926 S .75
1914 D 19.00
1915, 1915 D, 1916 S .10
1916 D, 1917 D .03
1921, 1920 D, 1914 .03
1922 D, 1931 D 1.00
1922 12.00
1925 D, '27 D, '28 D .03
1931 S 10.00
1932, 1933, 1939 .15
1932 D, 1928 S .10
HALF DIMES
1829 to 1837 2.50
1838 to 1873 1.00
NICKELS
1866 to 1882 1.00
1885 30.00
1886 10.00
1913, 1914, 1920 S .25
1913 S, 1915 S 2.00
1913 D, 1914 S, 1926 S 1.50
1914 D 6.00
1915 D, 1918 D 1.00
1916 D, 1917 D, 1924 S 1.00
1921 S 2.50
1919 D, 1920 D, 1923 D .75
1916 S, 1919 S, 1926 D .25
1938 D Jefferson .50
1938 S 2.00
1939 S, 1943 D .20
1951 S, 1943 D .20
1951 S, 1955 .10
1950 .10
TWO-CENT PIECES
1864 to 1869 1.00
1870 to 1872 2.00
THREE-CENT SILVER
1851 to 1853 1.50
1854 to 1862 2.50
THREE-CENT NICKELS
1856 to 1889 .75
DIMES
1814 to 1828 4.00
1829 to 1837 2.50
1838 to 1891 1.00
1892 S, 1896 O 5.00
1894 O, 1895, 1896 S 8.00
1895 O 19.00
1897 O, 1901 S 5.00
1916 D 50.00
1917 D, 1919 D, 1918 S .50
1918 S or D .20
1920 S or D .20
1918, 1930, 1941, 1955 D .12
1919 D 5.00
1921 5.00
1921 D 7.00
1923 S, 1924 S, or D .15
1925 D, 1930 S, 1931 S .75
1926 D, 1927 D, 1926 D .20
1926 S 1.75
1931, 1925 S, 1929 D .20
1931 D 1.50
1938 D .15
1916, 1958 .12
QUARTERS
1815 to 1858 7.00
1831 to 1838 5.00
1839 to 1896 1.75
1896 S, 1913 S .35
1901 S 1.00
1917 D, 1917 S, 1919 1.50
1918, 1918 S 1918 D, 1921 11.50
1919 S, 1919 D, 1921 10.00
1920 D, 1924 D 2.75
1924 S, 1920 S 1.25
1927 S, 1937 S 1.50
1932 D, 1932 S 15.00
1934 D, 1940 D .35
1935 D, 1935 S, 1932 .30
1936 D, 1936 S .80
1937 D, 1939 D, 1938 .30
1938 S, 1932 S .50
1955 D .60
TWENTY-CENT PIECES
1875, 1876 10.00
HALF DOLLARS
1803 to 1806 10.00
1807 to 1836 4.00
1837 to 1891 2.00
1892 S, 1892 D, 1893 S 8.00
1893 O, 1901 S, 1904 S 2.00
1896 S, 1897 S, 1898 S 8.00
1893 O, 1901 S, 1904 S 2.00
All others, 1892 to 1912 P, D, S, or O .75
1913, 14, 15 D or S .75
1913, 1914, 1915 4.00
1916 S, 1938 D 10.00
1919, 1919 S or D 1.50
1921 16.00
1921 D 32.00
1921 S, 1916 D 3.00
1929 D, 1937 D, 1946 D, 1948, 1953 .90
1948 D, 1950, 1955 1.75
1948, 1949 D, 1960 .60
1955 3.00
1956, 1957, 1958, 1959 .60

WE ALSO BUY ALL OTHER GOLD COINS FROM ALL OVER THE WORLD
WE BUY ALL OLD MILITARY MEDALS, DECORATIONS (ETC.)

IMPORTANT NOTE
The following conditions must be followed when selling coins to Woodward's Stores Ltd.: Do not clean or polish coins. This decreases the value and makes your coins worth far less or nothing at all to the collector. No damaged, badly worn or defaced coins wanted (unless they are gold coins). Coins must be clear and readable on both sides. Coins will be bought only from persons 19 years of age and older.

We reserve the right to limit quantities on coins bought. Prices subject to change without notice.

WE BUY STAMPS
We are interested in all collections of Canadian, U.S., British Commonwealth, U.N. and Israeli stamps, along with any other world-wide collections. We also buy First Day Covers from all the above countries. Please bring in your collection or accumulation for our offer. For those living out of Victoria area, please send coin or stamp collections for sale to us by registered mail to:

WOODWARD'S CLOCKS AND WATCHES

Woodward's Mayfair Phone 386-3322; Cobble Hill, Duncan, Ganges, Gulf Islands, Jordan River, Port Renfrew, Zenith 6544 (Toll Free).
Store hours: 9:30 a.m. to 6 p.m. Evening shopping Thursdays and Fridays 'til 9 p.m. Open Mondays.

Safety Dispute Hits Two Ports

Longshoremen in Nanaimo and at Harmac pulp mill dock refused this morning to operate fork-lift trucks for the second day in a dispute over safety.

A spokesman for the International Longshoremen's and Warehousemen's Union said the men refuse to work the small fork lifts in the holds of three ships because the cab cover is not bolted in place.

The union said the next move is up to employers, but Ed Strang, president of the B.C. Maritime Employers Association, said the fork lifts are not unsafe and are "exactly the same as those that have been used for the past several years."

Jim Irvine, secretary of Chemainus area Local 508 of the ILWU, said the union has been asking for bolts to be installed but this has been refused.

He said stevedoring companies "won't even talk to us" about the 35-cent bolts.

Three weeks ago, he said, a load fell on an unbolted cab cover in Nanaimo and the driver was injured and off work for three weeks.

"If it had been a heavy load, he'd be dead," Irvine said.

Schools Won't Be Charged

The government does not intend to charge school boards in next year's budgets for any special funds they receive this year, Education Minister Eileen Dailly said Wednesday in the legislature.

She made the statement after questions were asked about a press release issued earlier by the minister inviting school boards to make a case for emergency funds.

"There is certainly no intention of putting these on a board's budget for next year," Dailly said.

POLICE FIRING APPEALED

The Saanich police union has been joined by the B.C. Federation of Peace Officers in appealing a B.C. Supreme Court ruling relating to the dismissal of a Saanich officer.

The case involves firing of Const. John Merrifield by the Saanich police commission last June 26. Two days later the commission sent the officer a letter notifying him of his dismissal.

Mr. Justice R. A. Wootton last week ruled that under the Municipal Act the dismissal was legal because policemen hold office at the pleasure of the police commission.

Federation president Frazer MacDonald said Wednesday the federation felt it should support the appeal because the job security of policemen across B.C. and possibly across Canada was involved.

MULLINS MARINE
10-SPEEDS
LOW DOWN PAYMENT
935 YATES STREET

LO-COST AUTOMATIC TRANSMISSIONS
17 POINT FREE DIAGNOSIS
see LO-COST
1901 GOVERNMENT AT CHATHAM
386-4248

Nanaimo Park Advances

NANAIMO — A major recreational complex planned for the district has moved ahead a notch with the agreement of city council and the regional district board on a purchase price for Exhibition Park.

The regional district will buy the 116-acre park from the city for the appraised price of $260,000, regional board chairman Don Beaton and Mayor Frank Ney announced Wednesday.

The sale now hinges on a recreational facility referendum planned for early 1973.

"It has been a long and frustrating job," said regional director Ada Howden of Wellington, chairman of the Patterns for Living committee. "But finally we have a solid proposition to place before the board and early next year, the people."

The recreation complex will contain a swimming pool, ice rink and multi-use audtorium.

Carr Home Restoration Delay Hit

Delay in restoration of Emily Carr house is attributed by one of the Carr Foundation directors to Ottawa bureaucracy.

Brian Small, manager of Victoria Chamber of Commerce, was replying to an allegation that slow handling of correspondence is responsible for the slow progress of refurbishing the home at 207 Government as a national historic site.

The Junior Chamber of Commerce is the prime mover and shares rehabilitation costs with the National Historic Sites branch of the department of northern development and Indian affairs.

A total $65,000 has been spent, of which $25,000 came from the federal government. It is estimated another $22,450 is required to complete the job, including $2,450 for a fire detection-alarm system recommended by an architect from the branch who inspected the house during the summer.

Although sites branch assistant director Peter Bennett wrote to Small Aug. 15 asking for confirmation of estimates, and the letter did not reach Jaycee Emily Carr committee chairman Charles Loveless until last week, Small said contents of the letter were relayed to Loveless immediately the letter was received.

Small also said the inspecting architect was more than a year late, having been expected in July 1971.

ALLAN McKINNON *led the way to a saving of*

$250,000.00 per year for Victoria/Oak Bay taxpayers . . .

1.
EXCERPT FROM A NEWS ITEM IN THE COLONIST, 17 Nov. 1970:
(Referring to School Board administration)

". . . Allan McKinnon pointed out that administration salaries had been something like 78 per cent higher than previous years. 'This in my mind goes down as empire building,' said McKinnon. 'This has gone as far as we . . . can let it go'."

2.
EXCERPT FROM AN EDITORIAL IN THE VICTORIA TIMES, 18 Nov. 1970:

"EMPIRE BUILDING"
". . . one trustee raised a vital question. He called the proliferation of activities empire-building. The protesting trustee, Mr. Allan McKinnon, refers to a reorganization proposal . . . as the straw that broke the camel's back. Earlier, he had challenged other cost-escalating reorganizations . . . The property owners should be interested. It's their money that meets the bills."

3.
EXCERPT FROM AN EDITORIAL IN THE VICTORIA TIMES, 6 Jan. 1971:
(Following Mr. McKinnon's election as Chairman of the School Board)

". . . Mr. McKinnon, then, represents the application of a stronger hand on spending, and a stronger assertion of board member's responsibility for policy making . . . As Chairman he will now have an opportunity to implement his ideas and prove the validity of his earlier criticism. Taxpayers will be particularly interested in the outcome."

4.
EXCERPT FROM AN EDITORIAL IN THE VICTORIA TIMES, 11 Oct. 1972:
(Referring to the report of Price Waterhouse business management consultants on reorganization of the Greater Victoria School Board).

"TRIMMING OFF THE FAT"
". . . the consultants point out that reductions . . . have taken place . . . over the past twelve months . . . In all, some 22 positions previously filled are now vacant, with an annual reduction in direct salaries of approximately $250,000.00.
". . . the consultants add that . . . "we have concluded that the present complement of the District Administration, taking into account the staff reduction already made, is appropriate for the functions it must discharge." "

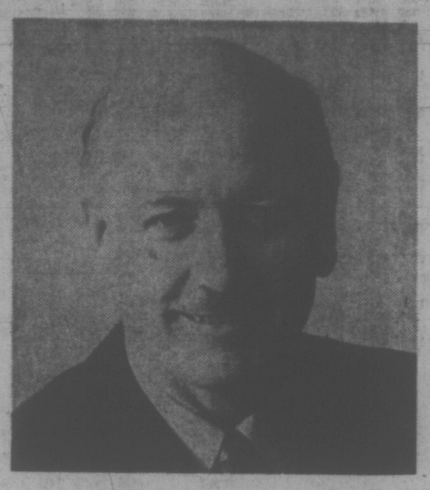

. . . keeps his word

ALLAN McKINNON
A man of his word!

He has served this City well for several years.

KEEP HIM AT IT!

Keep him serving Victoria, B.C., and Canada.

NO VOTER CAN DO BETTER THAN ELECT A MAN WHO OBTAINS RESULTS, IS DEVOTED TO PUBLIC RATHER THAN SELF SERVICE, AND IS A MAN OF ACTION, NOT PLATITUDES.

ALWAYS ACTIVE—ALLAN McKINNON

VOTE

Allan McKinnon | X

Progressive Conservative
821 Fort St.
383-2824 or 386-3188

Inserted by Allan McKinnon for Victoria campaign committee

Listen closely to all you hear from Plymouth. We've found new ways to keep it quiet.

For 1973, Plymouth is quieter than ever before. Satellite's front and rear suspension systems, for instance, have been isolated from the Unibody with rubber pads. This stops most of the road shock and noise from travelling through to the body of the car. Plymouth's Unibody construction helps too. Its one-piece welded strength stays tight and quiet for years. Inside, quiet surrounds you. Passenger compartments have been insulated from bumper to bumper. Outside, we've lowered noise levels too, by designing new air intake and exhaust systems.

As well as being the quietest Satellite ever, this year it's the smoothest running Satellite. Electronic Ignition eliminates the breaker points and condenser so it's virtually maintenance free. You'll go further between tuneups, and your exhaust will stay cleaner longer. Electronic Ignition is standard on every North American built Plymouth this year.

Satellite's 2-door hardtop may look like a sporty personal car, but its size and features make it enough car for most families—and all their luggage. Its 115 inch wheel base is easy to handle, and easy to park. A 318 V8 delivers plenty of power, with remarkable gas economy. There's also a money-saver 225 slant Six available. See the quiet, new 1973 Satellite at your Plymouth dealers now!

Extra care in engineering . . . it makes the difference.

'73 Plymouth Satellite

Plymouth
CHRYSLER
Dodge Trucks
SALES/SERVICE

CHRYSLER CANADA LTD.

Does your car measure up

TORONTO MARKET TRADING

INDUSTRIALS

Distributed by CP
Toronto Stock Exchange—Oct. 26

Quotations in cents unless marked $. z—Odd lot, xd—Ex-dividend, xr—Ex-rights, xw—Ex-warrants. Net change is from previous board-lot closing sale.

Stock	Sales	High	Low	1:40 p.m.	Net Ch'ge
A—B					
Abitibi	5770	$9¾	9⅝	9¾	+ ⅛
Acklands	2650	$12⅛	12	12	
Ackind 2p	200	$14½	14½	14½	
Acres Ltd	520	$16	16	16	+ ¼
Acres A pr	220	$44¾	44½	44½	+ ¼
Acres wt	z20	380	380	380	
A.G.F.M	100	$5¾	5¾	5¾	
Agra Ind	1000	$12½	12⅜	12½	+ ⅛
Ahed M	z60	460	420	420	
Alta Gas A	4380	$15¼	14⅞	15⅛	— ⅛
Alta Nat	250	$21	20¾	20¾	
Alcan	7075	$22¼	22	22	— ⅛
Alcan pr	750	$25	25	25	
Algo Cent	4900	$11¼	11⅛	11¼	+ ⅛
Algoma St	710	$13⅝	13⅛	13⅝	+ ⅛
Alliance B	520	$7¼	7	7¼	+ ⅛
Almin 2p	290	$36¾	36⅝	36⅝	
Andres W	300	$25¾	25¾	25¾	
Anglo-cn	200	$6⅝	6⅝	6⅝	+ ⅛
Ang CT 290	25	$37	37	37	+ 1
Ang CT 315	z20	$39½	39½	39½	
Aquitaine	1026	$26	25¾	26	
Argus	150	$16⅝	16⅝	16⅝	— ⅞
Args 250 p	50	$35⅝	35½	35⅝	+ ⅛
Args 260 p	z1	$35⅛	35⅛	35⅛	
Argus C pr	500	$12⅝	12⅝	12⅝	— ⅛
Asbestos	200	$19½	19½	19½	
Ashland C	400	$13	12¾	13	+ ⅛
Atco Ind	300	$11¾	11¾	11¾	
Atl Sugar	1275	$5¾	5¾	5¾	+ ¼
Atl Sug A	130	$14⅞	14⅞	14⅞	— ⅛
Atl Sug pr	60	$62	62	62	+ 1
Atl Sug w	500	110	110	110	
Auto El	550	$8¾	8⅝	8½	
Auto Hard	150	$10½	10½	10½	— ⅜
Bad Boy	z75	$16	15¾	16	
Bank Mt l	8947	$20⅛	20	20⅛	— ⅛
Ben kN S	1464	$38½	38⅜	38⅜	
B Cdn Nat	500	$16¼	16⅛	16¼	+ ⅛
Baton B	1115	$10¼	10¼	10¼	
Beavr Eng	300	$6⅝	6⅝	6⅝	
Becker B p	500	$10½	10½	10½	+ ⅛
Bell Canad	2602	$42⅝	42⅛	42¼	+ ⅛
Bell A pr	75	$49	49	49	— ¼
Bell B pr	165	$51½	51⅛	51½	— ⅜
Bell Knit	1000	50	50	50	—25
Black P	1150	$9¼	8¾	8¾	— ⅜
Bloc kBros	6600	280	265	280	+10
Bovis Cor	1900	200	190	195	+ 5
Bow Valy	1449	$38½	38½	38½	
Bow-m pr	60	$35	35	35	
BP Can	4202	$15⅝	15⅛	15¼	— ⅛
Braior Res	625	200	200	200	+ 5
Bramalea	2679	395	385	385	— 5
Bramal w	1300	255	245	245	— 5
Brscn	10700	$19⅛	19	19⅛	+ ⅛
Bright	100	$21½	21½	21½	— ¼
Brinco	1350	$5¾	5¾	5¾	+ ⅛
BC Sugar	380	$20¼	20¼	20¼	— ½
BC Sugar p	136	$15	15	15	
B CPhone	1516	$57	56½	56½	— ¾
BCPh 6 pr	25	$78	78	78	
BCPh 4¾ p	35	$56¼	56¼	56¼	
BCPh 1956	30	$61½	61½	61½	
BCPh 5¾ p	25	$73	73	73	
BCPh 4.84	z50	$15⅛	15⅛	15⅛	
BCP 7.0 4p	z80	$22¼	22	22¼	
Budd Auto	825	$15¼	15	15¼	+ ¼
Budd A w	725	960	960	960	
Burns Fds	290	$17¾	17¾	17¾	
C—E					
Cad Dev	200	$9¼	9¼	9¼	
CA Eind	400	$8⅝	8⅝	8⅝	
Calgary P	925	$25⅛	25	25	
Calgy 540 p	25	$93	93	93	+ 2
Calvrt Dis	1500	185	185	185	— 5
Campeau	250	$6½	6½	6½	+ ⅛
Can Cem L	90	$52¾	52¾	52¾	— ¼
Can Malt	420	$30½	30½	30½	+ ⅛
C Packrs	900	$22	21¾	21¾	— ⅛
Can Per m	155	$21¾	21¾	21¾	
CSL pr	104	$5	5	5	+10
CBrew	30455	$6⅛	5⅞	6	— ¼
C Brew Ap	100	$28¼	28¼	28¼	— ¾
C Brew Bp	175	$35½	35½	35½	
C Cablesy	2480	$20½	20¼	20½	+ ½
C Cable w	900	600	595	600	+20
Cdn Equity	z50	$10⅞	10⅞	10⅞	
CGE pr	z1	$30½	30½	30½	
CGoldie	450	$7⅛	7⅛	7⅛	
C Imp Bank	2255	$27¼	27	27¼	— ⅛
C Ind Gas	5067	$11½	11¼	11¼	+ ⅛
CIL	2611	$16½	16¼	16¼	
C Intrurb p	300	$9¼	9¼	9¼	— ⅛
C Manoir	1800	400	395	400	+15
CMarconi	625	$5	4⅞	5	
COcdental	4780	$10¼	9⅝	10⅛	+ ⅛
C Pinve pr	1205	$23¼	23⅛	23⅛	+ ⅛
C Pinve w	2505	265	255	255	—15
C PLtd	7420	$14⅞	14⅝	14⅞	
CPL A p	1439	$11¼	11⅛	11⅛	— ⅛
Cdn Tire	100	$54¼	54	54¼	+ ⅜
Cdn Tire A	151	$53¼	53	53	— ¼
C Util w	300	540	540	540	+10
C Vickers	300	$11	11	11	— ½
Canron	710	$24½	24⅛	24½	+ ⅜
Canron pr	25	$70	70	70	
Capit Div	2650	54	53	54	+ 1
Cara	200	$7½	7⅜	7½	+ ⅛
Carrier JD	200	$5¾	5¾	5¾	— ½
Cassidy L	100	$6½	6½	6½	— ¼
CC Yachts	1200	410	400	410	+10
Celanese	3825	335	330	330	+ 5
Celan 175 p	350	$18¾	18¾	18¾	— ⅛
CFCN	100	$9¾	9¾	9¾	
Chrysler	251	$32¼	31⅝	32¼	+ ⅛
CHU MB	3200	$12	12	12	
Cockfield	200	$5½	5½	5½	+ ¼
Columbi p	800	160	155	155	—10
Cominco	3265	$25½	25¼	25⅜	— ⅛
C Holiday l	2335	$12	11⅞	11⅞	+ ⅛
Computel	500	$9½	9½	9½	
Comtech	700	345	345	345	
Conn Chm	600	$7	7	7	
Con Bath	z180	$14⅞	14¼	14½	
Con Bath p	200	$17⅛	17¼	17⅛	+ ⅛
Con Bld g	3100	230	225	230	+ 5
Con Textle	300	385	385	385	+ 5
Con Distrb	3475	$31⅛	31	31⅛	+ ⅛
Cons Gas	1520	$17¾	17½	17½	
Con Glass	100	$15	15	15	
Control F	200	235	230	230	— 5
Cornat Ind	950	230	225	230	+ 5
Costain R	150	$7⅜	7⅜	7⅜	+ ⅛
Crain RL	120	$13⅜	13⅜	13⅜	+ ⅛
Crestbr k	1300	300	300	300	
Crow Nest	25	$25	25	25	— 2
Crush Intl	700	$15⅛	15⅛	15⅛	+ ⅛
Cygnus A	z70	$6½	6⅛	6⅛	
Cygnus B	z94	$6½	6	6½	
Dawson D	100	$6	6	6	+ ¼
Distl Seag	2435	$37¼	37⅛	37⅛	— ⅛
Doman I	200	$12⅝	12⅝	12⅝	
Dome Pete	3550	$40¾	40⅜	40¾	+ ¼
D Bridge	z13	$31⅜	31⅜	31⅜	
DCoal pr	175	$34	34	34	
Dofasco	2150	$28⅝	28¼	28⅝	+ ⅜
Dofasco p	150	$73¾	73¾	73¾	
Dom Store	2370	$14	13⅞	14	+ ⅛
Dom Store	2370	$14	13⅞	14	+ ⅛
Domtar	1075	$15	15	15	+ ¼
D Textile	100	$9⅝	9⅝	9⅝	+ ⅛
Donlee M	100	$7⅜	7⅜	7⅜	+ ⅛
Douglas L	1000	330	330	330	— 5
DR GLtd	z50	$8½	8½	8½	
Du Pont	850	$29	28⅞	28⅞	+ ⅛
Dylex Ltd	100	$17¾	17¾	17¾	
Dylex LA	825	$18	17¾	17¾	— ¼
Estn Can S	200	$17¼	17	17¼	+ ¼
Econ Inv	200	$16½	16½	16½	+ ½
Econ Inv p	25	$32	32	32	+ ⅜
E-L Fin	220	$9	9	9	
E-LFin w	1000	350	330	330	—20
Electro ltd	6725	$18	17¾	18	+ ¼
Erie D	1650	$12¼	12	12	
Erie DA	925	$7½	7	7	— ⅞
Exquisite	105	385	385	385	+10
F—J					
Fairview	600	$14	14	14	— ⅛
Falcon	946	$57¼	56¾	57¼	+ ⅜
Fed Grain	300	$8⅝	8½	8⅝	
Fields S	10540	$16⅛	16	16	
Finning T	1000	$13	12¾	13	+ ½
Fleet Mfg	1800	175	170	175	+15
Fleetw'd	z25	$17¾	17¾	17¾	
Foode xS	100	$25⅛	25⅛	25⅛	— ⅛
Ford Cnda	z10	$95	95	95	
F Seasons	100	$9¼	9¼	9¼	— ⅛
F Sea A pr	200	$12⅝	12⅝	12⅝	
Fraser	200	$14¼	14¼	14¼	+ ¼
Fruehauf	200	$13	13	13	
Gaz Metr	100	490	490	490	—10
Gdn Mang	120	$7¾	7⅝	7⅝	— ¼
Gen Baker	600	315	310	310	—15
Gen Distrb	1025	$31⅞	31	31	— 1
GMC	250	$75	75	75	+2½
Genster L	8518	$15⅛	14⅞	14⅞	— ½
Gnstar L w	100	455	455	455	—20
Gesco Dis	100	$6	6	6	— ¼
Glendale	310	$10⅝	10⅝	10⅝	— ⅛
Glengair	1500	170	170	170	
Glen gB p	1400	300	295	300	
Gold Crest	800	$7⅞	7¾	7¾	— ⅛
Goodyer	109	$265	264	265	+ 5
G Mckey A	300	$6⅜	6⅜	6⅜	— ¼
Graft G	500	$30½	30¼	30¼	— ½
Greb I B	z10	$9¼	9¼	9¼	
GN Capital	100	$8	8	8	
Gt W Life	45	$73⅞	73⅞	73⅞	+ ⅞
Gt West S	200	$6⅞	6⅞	6⅞	
Greyhnd	182	$21	21	21	+ ½
GSW Cl B	435	$18½	18½	18½	
Guar Trst	765	$14⅜	14⅛	14⅜	+ ⅜
Gulf Can	2340	$37¼	36½	36⅞	— ⅛
H Group	2260	$15⅛	15	15	— ⅛
Ham Tr	100	$16¼	16¼	16¼	
Hard Carp	500	$22¼	22¼	22¼	
Hard Crp A	200	$22	21¾	21¾	— ⅜
Harris J S	300	280	280	280	— 5
Harveys F	3600	125	120	125	— 5
Hawker S	1300	380	380	380	+ 5
Hays Dna	755	$22½	22¼	22⅜	— ⅛
Hedway C	125	495	495	495	+15
Home A	925	$35½	35⅛	35½	+ ⅛
Home B	150	$35½	35½	35½	
Horne Pit	4500	350	345	350	+ 5
H Bramor	350	$8⅛	8⅛	8⅛	+ ⅛
H Bay Co	3650	$17	16⅞	16⅞	
HB Oil Gas	739	$47½	46⅞	47½	+ ⅜
Hughs-O B	100	$9¼	9¼	9¼	— ⅜
Huron Erl	250	$32½	32½	32½	
Husky Oil	4730	$14⅞	14½	14⅞	+ ⅜
Husky E w	200	550	550	550	
IAC	4350	$19⅞	19¾	19⅞	+ ⅛
Imasco	915	$26	26	26	— ½
Imp Gen	200	450	450	450	+15
Imp Gen w	800	80	80	80	
Imp Life	20	$116	116	116	
Imp O	20630	$43¼	42⅞	43⅛	+ ½
Indal Can	100	$15⅜	15⅜	15⅜	+ ⅛
Indusmin	z25	$10	10	10	
Inland Gas	1396	$12¼	12	12¼	+ ¼
Inter-City	9550	$9½	9	9½	+ ½
Inter C B p	100	$20	20	20	+ ½
Inter C A w	1400	545	530	545	— 5
Inter C B w	2850	550	545	550	
Intrmetco	8450	310	290	295	+10
IBM	158	$375	371	375	— 5
Inco	14147	$32	31½	31¾	— ⅛
Int Util	4550	$20⅞	20½	20½	— ¼
Interpool	200	$13¾	13¾	13¾	— ¼
Int Div	500	295	295	295	— 5
Intpr Pipe	2735	$27¾	27½	27⅝	
Int Pipe w	100	$12	12	12	— ¼
Ipsco	4900	$14⅝	14¼	14¼	— ⅛
Inv Group	2000	$10	10	10	
Inv Grp A	1175	$10⅛	10	10	
Inv Grp 5 p	150	$23	23	23	
Irwin Toy	1100	$13	13	13	+ ⅜
ITL Ind	400	265	265	265	
IWC Ind	400	320	320	320	
K—N					
Kaiser Re	7450	250	245	245	
Kaps Tran	1000	$11¼	11⅛	11¼	— ⅛
Keeprite B	175	$13½	13½	13½	— ¼
Kelly D A	1100	$7⅞	7⅞	7⅞	
Kelsey H	350	$11⅜	11½	11½	
Koffler	625	$18¾	18½	18⅝	— ⅛
Koffler w	100	830	830	830	
Labatt	367	$29¾	29¾	29¾	— ¼
Labatt pr	150	$29¾	29¾	29¾	
Laidlaw M	3100	$13	13	13	— ⅛
Loblaw B p	100	$12¼	12¼	12¼	
LOnt Cem	100	315	315	315	
Laura Sec	225	$12⅞	12¾	12¾	
Lau Fin	725	$13	12⅞	13	+ ⅜
Lau F 2.00	34	$25¾	25¾	25¾	— ¼
Leigh Inst	3400	$8¾	8¼	8⅝	+ ½
Levy A pr	z60	$5⅞	5⅞	5⅞	
Life Inves	200	$7¼	7¼	7¼	
Living w	189	775	775	775	—25
Lob Co A	380	$6½	6⅜	6⅜	— ⅛
Lob Co B	250	$6⅜	6⅜	6⅜	— ⅛
Loeb M	600	350	340	350	+10
Maclern A	z90	$18½	18½	18½	
Maclern B	100	$22	22	22	
Mclan H A	140	$16	16	16	+ ¼
MB Ltd	1700	$23½	23⅜	23⅜	+ ⅛
Magnetcs	1763	110	105	110	— 5
Maislin I	200	$12¾	12¾	12¾	
Major H D	300	255	255	255	+ 5
M Lf Gard	z5	$28½	28½	28½	
Maritime	948	$22	22	22	+ ¼
Martim A p	100	$10	10	10	— ¼
Markborg	2000	$8¼	8⅛	8¼	
Mass-Fer	6650	$16⅜	16⅛	16¼	+ ¼
McGraw H	495	$7	7	7	
MEPC	3400	$8⅝	8⅝	8⅝	+ ⅛
MEPC w	3225	320	290	320	+30
Mercantil	1135	$24	23¾	23¾	— ¼
Mercant r	2571	570	550	550	—15
Met Stores	300	$20¾	20¾	20¾	— ¼
MICC	550	$25	24¾	24¾	
Microsyst	1510	$7⅞	7⅞	7⅞	+ ⅛
Mindustri	850	$7	6¾	7	
MLW Wor	950	$16¼	15⅞	16¼	+ ½
Molson A	2425	$29½	29¼	29¼	— ¼
Mnt Trst	600	$20⅜	20½	20⅜	
Moore	5266	$48⅝	47¾	47¾	— ⅜
Morse A	350	$11¾	11½	11½	— ¼
Morse B	250	$9	9	9	+ ½
MTS Inter	1800	90	90	90	+ 2
Murphy	3700	$8¾	8⅜	8½	+ ½
Murritt P	400	400	400	400	+10
NaChrs I	750	$5⅞	5¾	5¾	— ⅛
Nat Drug	260	$6¼	6¼	6¼	— ⅛
N Hees Ent	600	295	270	270	—30
N Nuring H	900	230	225	230	+ 5
Nat Sea A	200	$7⅜	7⅜	7⅜	— ⅛
Neonex	1900	440	430	430	—10
NB Tel	290	$14	14	14	
NB Tel A p	z25	$20¼	20¼	20¼	
N Provid D	100	35	35	35	
Nia Wire B	200	$16⅜	16⅜	16⅜	— ¼
Noranda	6570	$39	38½	39	+
Nordair L	400	$6⅝	6⅜	6⅜	+ ⅛
Nor Ctl G	1735	$12¼	12⅛	12⅛	
Nor Ctl 65p	50	$36	36	36	
Nor Ctl B p	520	$26¼	26¼	26¼	
Nor Ct 150 p	325	$25¼	25	25¼	— ⅛
Nor Tar Ch	1100	$7	7	7	
Nowsco W	600	$10¼	10⅛	10¼	+ ⅛
NSI Mark	1000	$12¼	12¼	12¼	
NWest	16400	$9½	9½	9½	
NWL Fin	3100	295	295	295	+ 5
O—S					
Ocidl P	19800	$14¾	13¾	13⅞	+ ⅜
Oceanus I	z50	140	140	140	
Oil Patch	500	345	345	345	
Okanagan	1300	$10¼	10	10	— ½
Ontario Tr	700	$9	9	9	— ⅛
Orlando R	820	$9¾	9¾	9¾	
OSF Ind	210	$9⅝	9½	9⅝	— ⅛
Oshawa A	400	$11⅝	11¼	11¼	— ⅛
Pac P	13505	$43	41¾	42⅝	+1⅛
Pac WA A p	60	$46½	46½	46½	—1½
Pancana I	2450	300	300	300	— 5
Paragon	100	330	330	330	
Paulin	100	$5	5	5	
Peel Elder	600	$20⅝	20¼	20⅝	+ ⅛
Pembin A	z40	$6¼	6⅛	6⅛	
Pembin B	1010	$6¼	6¼	6¼	
Pemb D p	z1	$25	25	25	
Penningtn	300	$18⅝	18⅝	18⅝	— ¼
PC Jwl pr	z17	$94	94	94	
PC Jwl A	100	$21⅝	21⅝	21⅝	+ ⅛
P Dept S	2300	$16⅞	16	16⅞	+ ⅛
Petrofina	z25	$28	28	28	
Phillips Cb	500	$11½	11⅜	11⅜	+ ¼
Pitt Eng C	1775	$10¾	10⅝	10¾	— ¼
Pow Corp	2302	$12⅝	12⅜	12½	— ⅛
Pow C 5 pr	300	$12⅝	12⅝	12⅝	— ⅛
Pre Cable	250	$18⅞	18¾	18⅞	+ ¼
Price Com	5205	$11	10⅞	10⅞	— ⅛
Prov B Can	z90	$16⅜	16⅜	16⅜	
Que Tel	800	$16⅞	16¾	16⅞	— ⅛
Readers D	660	$29⅜	29	29	— ⅜
Realty C A	600	$6	6	6	
Realty C w	100	330	330	330	+ 5
Reed Osir	1100	$10½	10⅜	10½	+ ¼
Rileys D	500	170	165	165	— 5
R Little	300	$6⅝	6½	6½	
Rolland	600	$6½	6½	6½	+ ⅛
Rothman	2145	$18⅝	18	18½	+ ⅛
Rothmn w	6895	525	500	525	+10
Rothm A p	190	$87	86½	86½	— ½
Rothm 2p	4160	$21⅜	21	21¼	— ⅛
Royal Bnk	9302	$35	34⅝	35	+ ¼
Royal Trst	325	$44¼	44⅛	44¼	— ¼
Russel A	500	$11¼	11¼	11¼	
StL Corp p	z10	$62½	62½	62½	
St Maurice	900	95	91	95	+ 4
Sandwell	100	355	355	355	— 5
Schneid b p	z100	$12¼	12¼	12¼	
Scot Yor k	100	$17	17	17	— ⅜
Scot Lasal	1750	490	490	490	
Scot Paper	50	$26⅜	26⅜	26⅜	
Scotts	100	$19⅛	19⅛	19⅛	+ ⅛
Seco Cem	500	$10¼	10¼	10¼	+ ⅛
Secur Cap	3000	155	150	150	
Selkirk A	1400	$13	13	13	+ ½
Shell A	1481	$52¾	52⅜	52½	— ¼
Shully's	1300	365	360	360	
Sifton Pro	700	$6	6	6	
Silknit A	z50	$5½	5½	5½	
Silknit B	z50	$5½	5½	5½	
Simpsons	3615	$28	27⅞	28	+ ⅜
Simpson S	380	$38¾	38½	38½	— ⅛
Sklar M	2772	$8	7⅞	7⅞	+ ¼
Sklar W	2621	550	530	550	+25
Slater Stl	450	$12⅝	12½	12½	
Slater 6 pr	z10	$14¼	14¼	14¼	
Slat W Can	3100	$12¾	12⅝	12¾	+ ⅛
Soby Stor	100	$7	7	7	
Somvlle p	125	$41½	40½	41½	+1½
Southam	110	$28¾	28¾	28¾	+ ¼
Spar Aero	4350	410	400	405	+10
Stafford	200	295	295	295	—15
St Brodcst	100	$15	15	15	
St Paving	1675	$22⅞	22¾	22⅞	+ ⅜
Stelco	5341	$35⅝	35	35⅝	+ ½
Steetley I	100	$10⅝	10⅝	10⅝	+ ½
Steinbg A	200	$24¾	24¾	24¾	— ¼
Steintron	825	475	475	475	
Ster Trust	300	$9⅛	9⅛	9⅛	+ ⅛
T—Z					
Texaco	1225	$54¼	53¾	54¼	+ ½
Texaco pr	z13	$59	59	59	
Texas G	26325	$16½	16	16½	+ ⅜
Thom N	11755	$13⅛	12⅞	13	
Thom N pr	50	$49	49	49	+ ½
Tone Cft	10750	$7⅛	6¾	7⅛	+ ⅛
Tor Dm Bk	2235	$32	31⅞	32	
TD Bk r	61248	52	50	50	— 1
Tor Star B	1675	$63	62	63	+ ⅞
Traders A	325	$19⅜	19¼	19⅜	
Trader B p	100	$28	28	28	
Trader 65 w	z25	400	400	400	
Trader 69 w	440	865	865	865	
Transair	1802	355	350	355	— 5
Tr Can PL	1746	$46⅞	46¼	46⅞	+ ⅛
Tr Can Pl p	45	$40½	40½	40½	
Tr Can A pr	z20	$85⅜	85⅜	85⅜	
Tr Can C pr	75	$55¾	55¾	55¾	— ¼
Tr Can P w	525	$13⅜	13⅜	13⅜	
Trans Mt	540	$21⅝	21¼	21⅝	+ ⅜
Trimac	300	$10½	10½	10½	+ ⅛
Trizec Crp	225	$16¼	16¼	16¼	+ ¼
Trizec w	1350	50	49	50	+ 2
Tru-Wall	400	320	310	320	+10
Turbo R	900	170	170	170	+ 5
Un Carbid	270	$17	17	17	+ ¼
Un Gas	6835	$12½	12⅛	12½	
UGas B pr	z2	$41½	41½	41½	
Union Oil	100	$48	48	48	+ ⅜
U Corp B	300	$16¼	16¼	16¼	
U Corp pr	z75	$20	20	20	
Un En Mgt	200	$5	5	5	+25
Un Tire	5400	405	390	400	+20
Un Wbn w	z75	125	125	125	
U Sections	300	$8¼	8¼	8¼	+ ¼
Van Der	100	$10	10	10	
Van Ness	1100	54	51	51	+ 1
Versadf	725	$9⅝	9⅝	9⅝	
Venpower	5300	110	110	110	
Versatl A	500	$5⅜	5⅜	5⅜	+ ⅛
Vic G Tr	100	$30¾	30¾	30¾	
Vulcan Ind	z50	$10¼	10¼	10¼	
Walax	751	$10	9⅞	10	
Wal kGW	3725	$49	48½	49	+ ⅜
WCI Can	300	$15½	15½	15½	+ ¼
Weldwod	500	$12	12	12	
Wcoast Pt	1325	$9⅝	9⅛	9⅝	+ ⅜
Westc'st	8309	$23	22⅝	22⅞	+ ⅜
Wcast w	18000	515	470	500	+30
Westeel	z25	$21¾	21¾	21¾	
WBrdcast	z75	$15¼	15¼	15¼	
W Bcas A p	50	$44¾	44¾	44¾	— ¼
W Cdn Seed	1300	$5⅝	5½	5⅝	
W Realty	1345	$7⅛	7⅛	7⅛	— ⅛
WRealty w	150	280	280	280	
Westnhse	100	$22	22	22	+ ¼
Weston	300	$21	21	21	
White Pas	625	$12½	12¼	12½	+ ½
Whonok A	500	$16¾	16¾	16¾	— ¼
Wiley Oil	500	$18½	18¼	18¼	— ½
Wjnco S	200	$10⅛	10⅛	10⅛	— ⅛
Woodwd A	500	$26½	26½	26½	— ½
Y RProp	100	$11	11	11	
Zellers	1100	$17½	17⅜	17⅜	— ⅛

Sales to 2:00 p.m.: 1,920,000.

MINES

Stock	Sales	High	Low	1:40 p.m.	Net Ch'ge
A—B					
Acme	63800	41½	35	39	+ 4
Advocate	900	140	140	140	
Agnico E	1150	265	260	260	—10
Akaitcho	500	52	52	52	— 1
Allied Mng	1710	300	295	295	— 5
Ang Ruyn	700	52	52	52	+ 3
Ang UD	10700	111	104	108	+ 4
Atl CCop	500	59	59	59	— 1
Aunor	10200	287	284	285	
Bankeno	850	870	860	870	
Belim	1585	$15⅝	15⅜	15⅜	— ⅛
Big Nama	2000	9	9	9	
Bl Hawk	5700	115	106	112	+ 7
Bramada	1200	100	100	100	
Brenda M	950	375	350	350	—25
Broul Res f	8000	28	28	28	
Brunswk	5500	345	335	345	
C—E					
Calmor IB	2000	47	47	47	— 1
Camflo	1700	470	455	460	
Cam Chib	300	565	565	565	+ 5
C Lencour	2500	18	18	18	
C Merrill	800	710	690	710	+45
Cassiar	1620	$12⅝	12½	12½	— ¼
Chemaley	6000	230	227	228	
Chesvl	24000	10	10	10	
Coldstm	100	219	219	219	— 1
Columb M	1000	32	32	32	+ 2
Coniagas	500	44	44	44	
CMorisn	1700	148	142	142	
C Rambler	2500	190	188	190	+ 5
Conwest	400	510	500	510	+10
Coprcorp	z100	10	10	10	
Cop F	50399	177	160	169	— 5
Craigmt	400	605	600	600	—10
D'Eldona	4900	40	38½	40	+ 3
Denison	800	$26⅜	26½	26½	— ¼
Dicknsn	2100	230	225	230	—10
D Explor	3000	105	105	105	
Dynasty	4750	790	760	765	—15
F—J					
Falcon C	3675	$111⅛	108¾	108⅞	— ⅝
F Mar	z280	43	43	43	
F Grenada	z280	15	15	15	
Fort Reinc	6000	32	30	32	+ 2
Frobex	60000	45	40	44	+ 6
Gnt Mascot	3800	545	540	540	
Giant Y k	200	700	700	700	
Gibraltar	1000	845	845	845	+ 5
Goldray	700	42	42	42	
Granduc	100	285	285	285	— 4
Hdway	21000	5	4½	5	+ ½
Highmont	1000	105	103	105	— 5
Hollinger	330	$40½	40	40	— ½
Huds Ba y	1305	$20⅝	20½	20⅝	+ ⅛
Int Mogul	2895	$11⅜	11¼	11¼	
Iron Bay T	200	365	365	365	+ 5
Iso	181800	228	215	224	+19
Jalex	7000	7	7	7	
Jorex Ltd	8700	97	97	97	— 8
K—N					
Kam Kotia	z200	40	40	40	
Kerr Add	791	920	910	920	+10
L Osu	1000	4½	4½	4½	+ ½
L Shore	800	875	875	875	+ 5
La Luz	100	325	325	325	
Langis	600	7	7	7	
LL Lac	111	190	190	190	— 1
Lost River	1200	530	505	505	—25
Louvicrt	4500	11½	11½	11½	
Lytton M	3600	175	173	173	— 2
Madeline	950	390	380	380	
Man Bar	3000	39	39	39	+ 1
Martin	3000	10	10	10	—2½
Mattgmi	5050	$36½	36½	36½	— ½
Mc Intyre	z70	$47	47	47	
Midrim	7000	12	11	11	— 1
Moneta P	z500	60	60	60	
Mt Wright	2000	22	22	22	+ 2
Multi-Mi	3000	32	32	32	—1½
NB UMine	500	225	225	225	
New Ath	z337	10	10	10	
New Cal	46 00	20	20	20	— ½
Newconx	600	530	530	530	+ 5
N Dmen	10500	63	60	60	— 1
N Gvue	25000	20	19	19	— 1
Newlund	1000	21	21	21	
N Senator	7000	7	4	7	+ 1
Nick Rim	1300	8½	8½	8½	
Noble	16400	195	185	191	+ 1
Norlex e	See list below.				
Northgat	1000	490	485	485	+ 5
N Roc k	100	125	125	125	—14
O—S					
Obrien	1000	23	23	23	
Orchan	1300	405	395	395	— 5
Pamour	5300	280	279	280	
Patino N V	z84	$26	26	26	
Pick Crow	z126	18	16	16	
Pine Point	z30	$28	27⅝	27⅝	
Placer	1200	$39	38½	39	+ ½
Preston	119	890	890	890	—10
Pure Silv	1700	180	176	180	+ 4
Que Sturg	3500	73	71	72	— 1
Radiore	1000	36	36	36	— 1
Redstone	4500	29	25	25	— 1
Rio Algom	730	$20¼	20⅛	20⅛	— ¼
Rio 580 pr	z25	$81	81	81	
Roman	268	615	605	605	
Sherritt	2630	$15	14	14⅝	
Sigma	100	925	925	925	—25
Sil Miller	1000	5	5	5	
Silvmq	1000	13	13	13	+ ½
Starrck	3200	39	39	39	— 1
Steep R	600	179	177	177	— 2
Sud C	24200	38	29	36	+ 8
Sullivan	300	220	220	220	
Sunbrst E	3000	10½	9	9½	
T—Z					
Tara	7100	$14½	14¼	14½	+ ⅛
Tec kCor A	2416	460	450	455	+ 5
Teck Cor B	8400	445	440	440	+ 5
Tex-Sol	1000	40	40	40	
Thom L	4000	28½	28	28	— 1
Termex M	1000	135	135	135	
UAsbesto	100	370	370	370	+10
U Sisco	10130	190	175	191	+ 1
Upp Can	3000	280	275	280	+ 5
West Min e	3000	265	260	260	
Westfield	800	100	100	100	
Whithorse	2040	230	230	230	+10
Willroy	200	122	122	122	+ 2
Woodreef	7000	86	80	80	—11
Yk Bear	2800	840	835	840	+ 5
Yukon C	200	110	110	110	+ 4
Zenmac	530	10	10	10	
Zulapa	4000	10	10	10	

OILS

Stock	Sales	High	Low	1:40 p.m.	Net Ch'ge
Alt East G	1100	760	760	760	— 5
Almin	22800	615	610	615	+ 5
A Quasar P	400	990	990	990	
Asamera	100	$12⅝	12½	12⅝	+ ¼
Bracell P	z40	190	190	190	
Bralsa	100	325	325	325	
Calvert	1600	9½	9½	9½	
C Geother	1200	143	143	143	
C Nor West	1500	460	450	460	+ 5
CS Pete	7200	805	795	800	
C SPete w	1200	420	415	415	— 5
C Bonanza	500	115	115	115	— 3
C Ex Gas	6350	355	345	355	+10
C Homestd	6100	$10⅛	995	10	+ 5
CReserve	900	500	490	490	—10
Cdn Sup O	3890	$53¼	53	53	— ½
Chieftan D	5325	$13⅞	13⅝	13⅞	+ ⅜
Clark Can	1750	260	255	260	+ 5
Decca R	1600	420	415	415	+ 5
Francana	2050	$13⅛	12⅞	12⅞	— ⅛
Gr Plains	3100	$32¼	32	32¼	+ ¼
Gt COilsds	300	830	825	825	—15
Houston O	2600	300	296	300	
Houston w	2140	50	49	49	— 1
Inter Tech	3000	78	77	78	+ 1
Lochiel	3800	195	190	194	
Merland E	2500	78	75	77	+ 2
Midcon	1000	74	74	74	— 1
Mineral R	3700	63	63	63	
N Pete	15200	102	92	100	— 5
N COils	3575	615	600	615	+15
Nthld I	1800	52	48	49	— 4
Numac	2410	$20⅝	20½	20⅝	— ⅛
Oakwood P	200	150	150	150	
Pan Ocean	8811	$15⅛	15	15⅜	+ ⅜
PanCdn P	460	$14¼	14⅛	14⅛	— ⅛
Peruv	5000	36	36	36	— 1
Petrol	200	136	136	136	+ 4
Pinnacle P	5600	38½	37	38½	+ ½
Place G	10600	89	87	87	— 2
Pevto Oils	1100	275	275	275	
Puma P w	500	41	41	41	
Ram	3300	300	280	300	+18
Ram r	90200	16	14	16	+ 2
Ranger	3610	$27¼	27	27	— ⅛
Scurry Rn	228	$13½	13½	13½	— ⅛
Siebens	3860	$12⅜	12	12⅛	+ ⅛
Sogepet	500	175	175	175	+ 2
Spooner	1600	75	75	75	
Sundie	30100	825	745	800	+40
Total Pet	6550	775	760	770	+20
Tota l PA p	200	$16⅜	16⅜	16⅜	
Tr Can Res	8738	103	100	100	— 3
UCanso	2181	650	635	635	—15
Un Reef P	2500	14	14	14	
Ulster P	15600	134	126	126	— 4
Voyager P	2530	670	660	660	— 5
WDecalta	1325	610	600	600	—10

Primary Distribution

The shares of the following companies may be considered as bein oin primary distribution through the facilities of the Exchange pursuant to a Statement of Material Fact.

e — previously issued shares.

Norlex e	2000	21	21	21

TODAY'S GRAIN PRICES

WINNIPEG (CP) — Rapeseed prices closed stronger on the commodities exchange following good exporter and local buying strength late in the session.

Flax prices fluctuated fractionally in a light commission housetrade, oats and barley firmed up in the nearby futures on domestic shipper business and rye was fractionally higher in local and commission house activity.

Wednesday's volume of trade was 340,000 bushels of flax, 3,888,000 of rapeseed and 380,000 of rye.

	High	Low	Close
Flax			
Oct	347¼	345⅞	346½
Nov	339¼	337¾	339¼
Dec	316⅝	314¾	316
May	324½	322⅞	324½
Rapeseed Vancouver			
Nov	292	288⅞	291⅛
Jan	287¼	284½	285⅝
Mar	280½	277½	280¼
Jun	272½	271¼	272½
Rapeseed Thunder Bay			
Oct	257⅛	256½	257⅛
Nov	257½	255⅝	257½
Dec	253¾	253¼	253¾
May	—	—	263
Oats			
Oct	—	—	86⅝
Dec	86⅝	86	86⅝
May	87⅝	86¼	87
Jly	—	—	85⅞
Barley			
Oct	—	—	124
Dec	—	—	124
May	126⅞	126⅝	126⅞
Jly	—	—	127
Rye			
Oct	122½	122⅛	122½
Dec	123⅛	122⅝	123⅛
May	128⅜	127¾	128⅜
Jly	—	—	128⅞

CHICAGO

	Open	High	Low	Close
Wheat				
Dec	216½	218	214¾	216½
Mar	220	222	218½	220¼
May	218	219½	216	218¾
Corn				
Dec	134¾	135⅞	134¾	135½
Mar	140⅜	141¾	140⅜	141¼
May	143¾	144¾	143¾	144½
Oats				
Dec	86⅞	87⅞	86⅞	87¾
Mar	86⅛	86¼	86	86¼
May	85½	86½	85½	86½
Soybeans				
Nov	344	349¼	343¾	347⅜
Jan	346½	351⅝	346½	350½
Mar	350¾	355¾	350¾	353¾

COMMODITIES

	Open	High	Low	Close
Silver—New York				
Oct	182.00	183.20	183.20	182.10
Nov	182.20	—	—	182.30
Dec	183.80	185.20	182.80	183.20
Copper—New York				
Dec	47.75	48.05	47.50	47.95
Jan	48.00	48.30	48.00	48.30
Mar	48.90	49.20	48.65	49.05
Lumber—Chicago				
Nov	168.50	167.70	166.00	166.00
Jan	160.00	162.00	160.00	160.40
May	144.10	145.00	143.80	143.90
Pork Bellies—Chicago				
Feb	45.77	46.22	45.70	46.17
Mar	44.22	44.45	44.00	44.37
May	43.50	43.60	43.30	43.60
Plywood—Chicago				
Nov	191.50	193.00	190.00	191.00
Jan	165.00	167.50	164.00	166.40
Mar	145.00	147.60	144.70	146.50
May	136.20	137.80	136.00	136.60
Jly	130.30	132.50	131.00	131.10

Chrysler Rechecks Wankel

BOSTON (AP) — The president of Chrysler Corp. said Tuesday the automobile manufacturer has been testing the Wankel engine for 30,000 to 40,000 miles.

John Riccardo said the rotary engine has proven to be "an extremely dirty engine" in terms of emissions. He also said the Wankel has performed poorly in terms of fuel consumption.

Chrysler reviewed and rejected the Wankel in the early 1960s, Riccardo said.

"We are looking at it again because when 50 per cent of the industry is going to do something about it . . . . ."

His reference was to General Motors, which has announced it plans to use the Wankel in some of its production.

Alberta Oil Revenue Increases

EDMONTON (CP) — Total revenue from petroleum and natural gas rights in Alberta through the first half of the 1972-73 fiscal year was $144,211,564, an increase from $130,799,037 for the first six months of the 1971-72 fiscal year.

A statement released by the mines and minerals department said revenue from the sale of Crown reserves was $14,494,877, compared with $12,731,527 for the same period last year. Rentals accounted for $36,790,258 in the first half of the current fiscal year, a drop from $37,277,096 last year.

Total revenue from royalties was $92,926,428, compared with $80,770,413 in the first half of the last fiscal year.

In addition to Canadian Press stock reports, bond and mutual fund prices, market quotations also are supplied by the following firms or agencies: Investment Dealers' Association of Canada, Richardson Securities, Royal Bank of Canada, Pemberton Securities, A. E. Ames & Co., Annett Mackay Ltd., Bongard Leslie & Co. Ltd., and Vancouver Stock Exchange.

VANCOUVER

Prices Mixed

Prices were mixed on the Vancouver exchange today, with a volume of 940,330 shares reported to 11:20 a.m.

Leader in the industrial issues was Imperial Marine, trading at .34 on a volume of 5,000 shares. Locana traded at $8.25 on 4,000 shares. National Nursing Homes was steady at $2.30 after a turnover of 3,425. Wardair was unchanged at $3 on 3,200 shares. Toronto-Dominion Rights were trading at .51 and Finning Tractor added .37½ at $12.87½.

Gunn was the leader on the mining board, down .03 to .75 on 37,700 shares. Copex added .05 at .76 on 32,000 shares, Citex dropped ½ to .19 on a volume of 30,500 shares and Pyramid was .01 higher at .32 on 28,100 shares. Kamad gained .03 at .93 and Skaist was up .08 to .73.

Albany led oil traders, up .02 at .87 on a trade of 34,500 shares. Monterey A dipped .01 to $1 on 34,400 shares, Plains Petroleum added .01 to .30 on 13,000 shares, Chaparral dropped .01 to .35 on 8,500 shares and Williams Creek Gold was .01 higher at .47. Coseka was down .05 at $3.05.

EARLY QUOTES

By The Canadian Press

Following are 10:15 a.m. PDT prices provided by the Vancouver Stock Exchange on a selected list of stocks. Net change is fom rprevious day's last sale.

Stoc k	Sales	10:15	Ch'ge
MINES			
Cop Ex	46000	75	+3
Citex	29500	19	— ½
Gunn	28500p	97	—1
Kamad	22500	96	+6
Pyramid	16600	31	
Primer	15500	10½	+ ½
Adonis	12500	55	
Jericho	10500	8½	+ ½
Peel	10000	10	
Charta	10000	34	
Makaoo Dev	9500	30	
Northair	9500	34	—1
Granite Mtn	8500	21	
Equat Res	7000	16	
Davenport	6500	32	—2
INDUSTRIAL S			
Imp Marine	5000	34	
Locana	4000	825	
Natl Nur Ho	3425	230	
Tor Dom rts	3000	51	
Wardair	3000	300	
Finning Tr	2650	$12¾	+ ¼
OILS			
Albany Oil	18500	88	+3
Monterey A	16500	101	
Wms Gold	6300	47	+1
Coseka Res	6100	310	
Plains Pete	5000	29	
Five Star	4500	19	+1

VANCOUVER CLOSE

WEDNESDAY

Stock	Sales	High	Low	Close	Net Ch'ge
INDUSTRIALS					
Alcan Al	1050	$22¼	22¼	22¼	— ⅜
All Can B	400	450	450	450	+20
Ath Col	2200	310	300	310	+10
Banco Fin	B100	240	240	240	
Bank BC	945	$23	23	23	
Block Br	1175	270	270	270	—5
Brascan Ltd	500	$19	19	19	
BC Tur f	100	420	420	420	
Cdn Brew	50	$6	6	6	
C Javelin	9200	$10¼	10⅛	10⅛	+ ¼
Canterra	1500	52	52	52	
Capt Int	500	335	335	335	+10
Col Brew	1200	350	350	350	
Computrx	6000	50	50	50	
Cons Bear	500	350	345	350	—5
Delta A pr	960	150	150	150	
Doman	50	$12⅝	12⅝	12⅝	
Fidelity Tr	200	295	2 5	295	—5
Finning Tr	22400	1150	1120	1250	+ ⅝
Grouse M	100	240	240	240	
H Canada	400	350	335	350	
Inland N Gas	400	$12½	12⅛	12⅛	
Integ Wd	50	295	295	295	
Inter Land	100	$6½	6½	6½	
Intl Visual	4200	100	91	95	—5
Ionarc	5700	165	160	160	—5
Kindust	1000	55	55	5	
Laurentide	200	$12⅜	12⅜	12⅜	
Macmil	200	$23¼	23¼	23¼	
Melton R	1000	260	260	260	
Mercuria	500	25	25	25	
NW Sports	165	$6¼	6¼	6¼	+ ¼
Pace	4000	80	80	80	—5
P Nth Gas	200	280	280	280	
PWA	1098	$23⅝	23½	23⅝	+ ⅛
Pot Dist	12	375	375	375	
Radiation	1783	$9⅜	9	9	
Roth 2 pfd	100	$23	23	23	
Saratoga	1000	445	445	445	+20
Scott Pap	100	$26⅜	26⅜	26⅜	
Steintron	100	475	475	475	
Sun A	60	$48	48	48	
Thermo P	1500	200	200	200	
Tokar	5250	250	250	250	—5
Trans Am	40	$47	47	47	
T C Glass	400	$9½	9½	9½	
Tr Mtn	100	$21⅛	21⅛	21⅛	— ⅜
H Walker	500	$48⅜	48⅜	48⅜	+ ⅜
Wardair	2050	305	295	300	
W C Tran	100	$22¼	22¼	22¼	
Woodward A	550	$27⅜	27	27	
MINES					
Acheron	3000	22	22	22	— ½
Adanac	700	45	45	45	
Adonis M	12000	60	55	55	—5
Afton M	13800	690	665	690	
Alwin	2500	35	33	35	+1
Andex M	650	16	16	16	+1
Anglo Bo	3300	52	46	51	
Arcadia	27000	31	28	30	+1
Ardo Mines	1500	20	20	20	—1
Arlington	1500	12	12	12	
Atlas	2000	48	46	46	—3
Azure Res	500	16	16	16	
Barrier Rf	1000	37	36	36	—3
Bthrst N	3000	67	66	66	
Beaumnt	5500	11	11	11	—1
Blue Star	16000	6	6	6	
Boswell	2000	7	7	7	
Bndary	3000	8	8	8	+1
Bow Riv	2100	24	24	24	
Brenmac	2000	29	27	27	—1½
Bllon Mtn	3500	52	50	50	—3
Buval Ex	8000	31	30	31	
Calico	2000	17	17	17	— ½
Calta	9000	53	50	52	
Cambridge	5000	30	30	30	—2
Cass Cons	500	7	7	7	
Casino	1000	33	33	33	+ ½
Celtic M	22000	52	50	51	—4
Charta M	5000	34	32	34	+1
Chatway	3000	10	10	10	—1
Churchill	120	48	48	48	
Citex M	22000	20	1	19½	— ½
Colemn A p	1000	39	39	39	—1
C Ad Astra	100	8	8	8	
C C Slv	2000	25	25	25	
C Standrd	12000	8	6	8	+1
C Cinch	1500	8	7½	7½	
C McKiny	3500	8	5	8	+1
C Ex Mng	46000	71	66	71	+6
Cop Giant	1000	8	8	8	+1
Cop Line	1000	10½	10½	10½	
Cop Ridge	1200	20	20	20	+3
C All Ind	700	30	30	30	
Coronet	1000	31	31	31	
Cumont	500	33	33	33	
Davenport	5200	34	31½	34	+1
Davis K	1000	58	56	56	
Demsey M	2500	37	36	37	—1
Dundee	500	20	20	20	
Dynasty	400	805	800	805	
Eagle Riv	1000	11	11	11	+1
Enex	450	50	42	50	
Equat Res	13000	16	15	16	+1
Exeter M	4500	14	14	14	—2
Falaise	23000	6½	6	6½	
F Nat Ur	233	10	10	10	
Flagstone	1000	17	17	17	—1
Fortune C	11200	10	9½	10	+1
Frontier Ex	8540	14	13	14	
Gen Res	2000	5	5	5	—1
Giant Ex	300	21	21	21	
Giant Vent	1000	20	20	20	
Gibraltar	6400	850	820	835	
Glen Cop	500	11	11	11	
Gold Gate	30000	21	17	17	—3
Granduc	200	290	290	290	+5
Granite M	19500	22	20	21	
Gr N Pete	11000	52	45	50	—3
Gunn Mi	132700	105	96	98	—5
Hart Riv	500	8	8	8	—1
Hearne	1000	10½	10½	10½	+ ½
Henrietta	12000	15	14	15	
Highld Lod	10000	12	11	12	
Highwk	2000	9	9	9	+1
High Merc	3200	30	29	30	+5
Highld V	2000	11	11	11	—2
Highmot	600	106	105	105	—5
Ice Statn	1500	8	8	8	
Inland Cp	7000	23	22	22½	+ ½
Iskut	3000	14	12½	12½	—1½
Jackpot	3500	14½	11	14½	+1½
Jason Ex	2000	9	9	9	
Jersey	500	12	12	12	
Jericho	9000	8	8	8	
Jorocsco	61000	71	60	69	—12
J Mining	7000		68	60	—5
Kaico	3000	17	17	17	
Kamad	44 00	100	80	90	—2
Lk Bvrhse	1500	11	11	11	
Larong M	4000	25	22	25	+3
Leemac M	10200	33	31	32	—5
Lexingtn	3500	28	27	27	—1
Lon Pride	5000	4	4	4	+ ½
Lone Crk	1000	40	40	40	
Lori Explo	5000	33	30	33	—3
Lornex	100	710	710	710	
Makaoo D	7000	32	28	30	—1
Marshall	2000	4½	4½	4½	
Mercury Ex	2000	7½	7½	7½	
MM Mng	500	13	13	13	
Minex	4500	11	10½	10½	
Molym	6500	5	5	5	
Nadina	100	39	39	39	
Nat Nickel	1000	11	10	10	
N Cronin	2000	3½	3½	3½	— ½
N Privater	4000	9	9	9	—2
New Tak	1500	16	15	15	
Newvan R	3500	17	15	17	
Nitracell	2000	27	26	27	+2
Norcan	5000	5	5	5	— ½
Nargold	5500	3	3	3	
Northair	2700	36	35	35	
North Pac	10500	33	30	30	—1
N Homstk	500	12	12	12	
Pac Sil	1000	4½	4½	4½	
Pathfindr	36300	90	85	90	+5
Peel	7000	10½	10	10	
Pinebell	500	10	10	10	
Primer	2000	10	10	10	— ½
Pyramid	49600	32	30	31	
Quatsino	500	8	8	8	
Rackla	1000	17	17	17	
Ramid Intl	1500	25	25	25	
Riviera Ind	1000	25	25	25	
Rocket M	2000	9	9	9	+1
Rockland	4500	6	5	6	+1
Ring Hill	1500	36	35	35	
Rose Pass	5000	15	15	15	
Sabina In	2000	181	180	180	
Sierra	4000	150	138	150	+12
Sileurn	5500	4	4	4	
S Spring	2000	44	44	44	+1
S Standrd	10000	64	62	64	+2
Skaist M	25500	66	65	65	—2
Slocan D	5225	256	250	256	+1
South Seas	2000	22	20	20	
Spartan	100	12	12	12	
Spectroair	[illegible]	21	21	21	
Torwest	2000	21	21	21	—1
Trans Col	500	13	13	13	
Trojan	10000	19	17	17	—2
Turismo Ind	1400	16	16	16	
Tyee Lake	2000	14	14	14	
Val Cop	1500	815	815	815	
Vanada	1000	3	3	3	
White Riv	9500	27	26	27	—1
Zenith	2000	23	23	23	
WARRANTS					
N Nur wt	2200	52	50	52	+2
OILS					
Alska Ken	1500	50	50	50	
Albany Oil	59350	90	85	85	—4
Alta Cop	2400	50	45	50	
Allied Rox	1000	62	62	62	
Blinder V	4600	165	163	165	+3
CHdrogas	3100	126	125	126	+5
Cparal	6000	37	35	36	—1
Comapix	5800	140	135	140	
Comerci	1500	8½	8½	8½	
Concept R	100	205	205	205	
Coseka R	30662	310	295	310	+15
Coseka A	1066	300	295	300	
Delta P	18500	36	35	35	—1
Five Star	10000	18	18	18	
Freehold	4500	72	69	70	
Greenld	140	248	248	248	
Montery A	82790	106	96	101	+2
Natl Pete	500	112	112	112	
P Ocean	1100	$15	15	15	— ⅛
P R Pete	3500	1	18	18	— ½
Plains P	7000	29	29	29	
Pondery	2200	120	115	120	+5
Rand Res	10166	67	67	67	
Stmpede	3000	60	58	58	—2
T CRes	500	103	100	103	+5
Vargas	6500	19	18	18	—1
West Ex	500	8	8	8	—1
Wms Gold	27500	46	40	46	+2
WARRANTS					
Caplex A	15700	3	2	3	+1

NEW YORK

3 P.M.

Stock	Bid	Stock	Bid
Admiral	16½	Gen Dynam	23⅝
Addressgrph	40⅛	Gen Instru	29
Alcan	22⅜	Hecla	14⅞
Allied Chem	27⅝	Hilton Hotel	38
Allis-Chalm	12⅛	Honeywell	127
Amer Bcast	79⅝	Inland Steel	32¾
Amer Can	29⅛	IBM	380½
Amer Motors	9⅛	Int Harvest	37
Amer Elec P	28⅞	Int Paper	36⅞
Amer Tel T	49⅛	Int Tel T	52½
Anaconda	18	Int Minerals	20¼
Avco	14⅞	Int Nickel	32
Amer Smelt	18⅛	Int Utilities	20¾
Air Reduc	17¼	Johns-Man	28
Ampex	6⅝	Kaiser Alum	17½
Amer Metal	28½	Kennecott	23⅜
Amer Airline	27⅞	Kraft	46¼
Ashland Oil	32⅞	Libby-McN	5
Atl Richfield	69⅛	Litton Indus	12¾
Avon	128¾	Ling-Temco	10⅛
Bab Wilcox	26⅝	Lockheed	9⅛
Beech Air	24⅝	Mattel	12⅝
Bethle Steel	26	Minn MM	182
Boeing	22½	Merck	183½
Burl North	40⅛	Mobil Oil	68¾
Burroughs	123¾	Mont Ward	24¼
Brunswick	28⅞	Monsanto	50⅛
Boise Casc	12⅝	McDon Doug	34½
Borden	25⅛	Newmont	28⅞
Bell Howell	58¼	Natomas	56⅛
Burl Indus	32	N Cash Reg	34¾
Borg-Warner	34⅞	Occidental	13¾
Bendix	43½	Outboard	26
Canada Dry	15⅛	Pan Am	10⅜
Caterpillar	64½	Pac Gas	30⅛
Celanese	36½	Penn Central	3⅛
Cessna Air	36	Phillips Pet	35¾
City Invest	14⅜	Polaroid	133½
Colg-Palm	83⅜	Pepsi	84⅝
Control Data	67½	Pit Bowes	18
Colt Indus	16	Proc Gamble	99¾
Con Edison	25⅛	RCA	35¾
C Satellite	59⅞	Raytheon	28⅜
Comp Science	5¼	Royal Dutch	37
Chris-Craft	4⅞	Repub Steel	25⅝
Chrysler	32½	SCM	16⅜
Colum Bcast	52⅝	Safeway	36⅝
Crown Cork	25¼	Sears Roe	108¾
Crown Zeller	27½	Shell Oil	48⅜
Delta Air	55	Stand. Calif.	73⅜
Disney	187¼	Stand. N.J.	84½
Dictaphone	8⅞	Singer	80⅜
Dow Chem	95⅛	Sperry Rand	47½
Dillingham	9⅞	Swift	32¼
Du Pont	170¼	Southern Pac	42¼
Eastern Air	23⅞	Teledyne	19¾
East Kodak	138¼	Texaco	38
El Paso	17⅜	Texas Gulf	16⅜
Ford Motor	65⅝	20th Cen Fox	9⅞
Fed N Mtg	20⅛	Transamer	17⅞
Fair Hiller	9¼	TWA	45⅝
Firestone	22¾	Union Carb	44⅝
Fair Camera	51¾	Union Pac	53
Gen Elec	64⅞	Uniroyal	15⅜
Gen Foods	25⅝	Utd Aircraft	44¼
Gen Motors	75⅞	Utd Brands	12
Gen Tel E	28⅞	U.S. Steel	29
Georgia Pac	41⅛	Utd Airline	35⅝
Gillette	59	Westinghouse	43⅜
Goodyear	27	Western Air	35¼
Greyhound	17⅜	Whirlpool	36⅞
Grumman	10⅜	Woolworth	34⅜
Gulf Oil	24½	Wometco	20⅛
Gulf Western	35⅛	Weyerhauser	50¼
		Xerox	162¼
		Zenith	48

Shipper May Close Freight Operation

MONTREAL (CP) — Canada Steamship Lines Ltd. may be forced to close its package freight operations at eight Canadian inland ports because of a labor dispute, says a company official.

John Baatz, assistant to the president, said in an interview the company is "seriously contemplating" closing the operation because of a strike by 450 employees which began Sept. 6.

Two ports in Quebec — Montreal and nearby Valleyfield — and six in Ontario — Thunder Bay, Sault Ste. Marie, Sarnia, Windsor, Hamilton and Port Credit — are affected by the strike.

Outstanding issue in the dispute between the company and the Brotherhood of Railway, Airline and Steamship Clerks is wages.

The workers, without a contract since April 16, want a basic salary increase to $4.70 an hour from $3.38. The latest company offer would give them annual increases to $3.79, $4.09 and $4.38 over the next three years.

N.Y. Posts Gain On Viet Peace News

Most issues at New York were gaining to the close on the White House word that peace in Vietnam was imminent, but blue chips showed only a modest rise.

Advances led declines by about 3 to 1. Analysts said the rally was broadly based.

Even IBM, which has been off more than 6 points earlier, was aided by the advance. It was down 1¾ at $381¾ at 2 p.m. Analysts had attributed the decline to the justice department's announcement that it would try to break up the huge computer company and to some bearishness about the company's earnings-growth situation.

Airlines, which analysts said would be among the stocks to benefit from a "peace rally" were strong. Eastern was up 1⅝ at $23⅞.

Texaco, which reported lower net earnings for the third quarter, was trading up 1 at $39 before trading was halted due to an influx of orders.

Toronto

Prices at Toronto made slight advances in moderate mid-afternoon trading.

Communication, pipeline, real estate and steel stocks were sectors of the market adding to the advance while bank, beverage, industrial mining and merchandising issues were off fractionally.

Advances were well ahead of declines, 226 to 187, while 242 issues remained unchanged.

Pacific Pete rose 1⅛ to $42⅝, Toronto Star B ⅞ to $63, Murphy Oil ¾ to $8½, Falconbridge Nickel ¾ to $57½ and Walker-Gooderham ¾ to $49.

General Distributors slipped 1 to $31, Erie Diversified A ⅞ to $7, Reader's Digest ⅜ to $29, Bell Knit 25 cents to 50 cents and National Hees 30 cents to $2.70.

Montreal

All sectors advanced in light trading at Montreal.

Pacific Petroleums jumped 1½ to $42¾ and Canron ½ to 24½ while Hollinger Mines dropped 1 to $40.

London

London was occasionally firmer in quiet trading today as isvestors awaited the outcome of three-way talks here on measures to control inflation.

Government bonds were firmer. EMI, Hawker, Unilever and ICI were up as much as 6 p.

Dunlop was another gainer.

Cannery Aid Considered

Premier Dave Barrett said Wednesday the provincial government is studying whether to take part in financing a proposed fish-processing plant at Port Simpson, near Prince Rupert.

During the provincial election campaign, former municipal affairs minister Dan Campbell announced the cannery project might receive a $1 million grant and a $1 million low-interest loan.

IT'S TIME
You Should Know
TOSHIBA OFFICE MACHINES
Trim Your Workload to Size
HOW? . . . ASK
SUPERIOR
The Business Machine People
1645 FORT ST. 383-7141

NUTSHELL RESTAURANT
627 FORT STREET
Between Government and Broad
Open—9:00 a.m. to 8:00 p.m.
Breakfast
Lunches—Afternoon Teas and Dinners
"One of Victoria's Most Popular Dining Lounges"
THERE'S MORE FOR YOU DOWNTOWN

COMMERCIAL INVESTMENT
Showing Substantial Revenue
Prime Location
$225,000
Building Area — 7,920 sq. ft.
Land Area — 10,640 sq. ft.
Sound Holding Property
Excellent Future Potential
Jack Swanston
388-4271 592-6338
J. H. WHITTOME & CO. LTD.
706 Fort Street

FREE
ROCK FILL
HAULING CHARGES ONLY
O.K. TRUCKING CO.
386-3414

MAPLEWOOD — CEDAR HILL

Owners have kept this home and surroundings in immaculate condition. Lovely living room with fireplace, dining room with sundeck off, bright kitchen, two roomy bedrooms and vanity bathroom complete the main floor. Family room with fireplace and two-piece bathroom plus laundry facilities and drive-in garage in full high basement. Yard is well landscaped and there is plenty of room for boat or trailer. Possession can be very flexible ranging from two weeks to two months.
Phone Frank Beamish, 385-2471 or 592-2120
JOHNSTON & CO. LTD.

Strait Search Ends For Oil Drill Sites

By AL FORREST
Times Business Editor

Chevron Standard Ltd. of Calgary has completed its seismic search for potential oil drilling sites in Strait of Juan de Fuca.

Today it is moving its leased vessel, Canadian Olympic, to the open Pacific to explore oil lease territory off the west coast of Vancouver Island.

Chevron Standard is mapping strategic areas for future drilling.

The Canadian Olympic spent one week in the strait, towing a 2,400-meter streamer at a depth of about 50 feet.

The Canadian Olympic is a flat-bottomed 120-foot vessel owned by Dresser Industries Ltd. of Calgary, representative for Dresser Industries Ltd. of Texas.

Chevron Standard is a subsidiary of Standard Oil of California.

The company is exploring under a farm-out agreement with Shell Canada Ltd. which holds federal permits on 13.7 million acres off the west coast of the Island and in the strait.

Shell Canada drilled 14 dry holes in the area before abandoning the project in 1969. Shell holds the largest area in oil exploration permits issued for the west coast.

The Canadian Olympic met strong winds and rough water in the strait during the final two days of its testing program and even rougher weather is expected on the open ocean.

At last contact, the ship was heading in a northwestern direction off the coast north of Port Renfrew.

Seismic exploration is expected to continue through November, depending upon weather conditions.

Work halts completely in rough weather and exploration becomes too expensive to be viable when more hours are spent in waiting than in exploring.

Even with ideal weather conditions, exploration is not expected to be carried on much beyond the end of November.

The federal government has issued a total of 221 oil exploration permits for the west coast.

Other major companies holding permits are Pan American Petroleum with 2.8 million acres and Gulf Oil with one million acres.

Permits in the Juan de Fuca Strait and on the west coast are still valid but permits granted for Georgia Strait were subsequently cancelled.

Canadian Breweries Will Drop Dividend

TORONTO (CP) —For the first time since 1945, Canadian Breweries Ltd. of Toronto will not pay a quarterly dividend on common shares, usually payable Jan. 1. The dividend has been about 10 cents a share in recent years.

At the company's annual meeting Wednesday, chairman John Devlin reported preliminary figures for the first quarter of the current fiscal year ended June 30 showed profit of $2.5 million or nine cents a share, compared with $3 million or 11 cents a share in the corresponding quarter last year.

The money saved by not paying the dividend will be applied to obtaining a better share of the market in both Canada and the United States, a move the company feels is its first priority, he said.

The company's shares closed at $6.25 Wednesday, down $1, on the Toronto Stock Exchange.

The move to drop the dividend was a risky one, said Wilmat Tennyson, company president. He said the firm took the risk to offset recent declines, particularly in the U.S. market.

In the United States, Carling Brewery Co. Inc., a wholly-owned Canadian Breweries year ended June 30. It sales were $148,253,000, down 11.3 subsidiary, lost $774,000 in the per cent from $167,167,000 a year earlier.

NO HANGOVER EXPECTED

LOS ANGLES (AP) — If the burlgars who broke into the International School of Bartending were expecting a high time, they were disappointed.

The place was full of liquor bottles — containing colored water — and money — "play" money used in training.

The disgruntled burglars smashed about 60 bottles and scattered the money over the floor before leaving, investigators reported Monday. Officers said the burglars did escape with about $2,000 worth of office and movie equipment.

$ EXCHANGE

VICTORIA — Purchase of U.S. funds in terms of Canadian dollar, was quoted today by the Royal Bank at $0.97¾ for cheques, .97⅛ for cash and .96⅝ for silver. Selling rates were $0.98¼ for cheques and .98⅞ for cash.

NOON PRICES

MONTREAL (CP)—The U.S. dollar in terms of Canadian funds at noon today unchanged at $0.98 3/16. Pound sterling down 1⅛ at $2.30⅜.

NEW YORK (CP)—Canadian dollar at noon down 1/64 at $1.01 27/32 in terms of U.S. funds. Pound sterling down 1 49/64 at $2.34 9/16.

Interim Listing

WEDNESDAY

	Bid	Ask
Abaca M	29	35
Abella	10	12
Able Expl	9	10
Acpimo	15	19
Alakon	10	11
Alberni	75	80
Alvija	8	10
Amal R	2	4
Ambas M	4	6
Amber R	18½	19
Anglo Wt	6	7
Arin Pac	—	45
Aselo Ind	—	19
Athena	15	17
Babine	15	21
Balfour	40	47
Bf Mines	68	70
Balcara	40	45
Bev Cal	56	63
Bon Val	3	7
Bwster	10½	12
Br Ovrtn	20	21
Buckeye	17	18
Cairn M	16	17
Can Base	14	16
Crdwel	14	14½
Carolin	73	79
Centex	6½	8
Coast Int	30	40
Colby M	39	40
Cmand R	18	19
Coniur	12	14
C Altair	45	49
C Clev	9	12
C M Mns	23	25
Cop Lake	26	28
Corval	31	35
Dalt Res	35	40
Darsi	9½	10
David	32½	35
Dictatr	16	17
Donna	11	11½
Dchester	5	10
Dorita	3	11
Dymmo	8	10
Eagle B	40	44
Fawn B	5	7
Ffune Isl	30	40
Gary M	3½	6
Gquest	140	165
G Dyne	14	—
G Star	—	80
Gt Met	—	10
Glyon	5	8
Gold Riv	58	60
Gramar	5	14
Gdora Ex	13	19
Gd Prix	60	—
Gulf Titn	10	35
Hertzin	14½	18
Hbernia	—	30
Highld Q	42	44
Hobo Crk	15	19
Hlberg	17	20
Honda	30	35
Hb Mng	16	18
Hf Basin	8½	9
Jniper	17	19
Kaza	20	32
Kigien	5	7
Kendal	52	55
Kismet	42	45
Komo Ex	10	15
Lewes R	6	8
L Mex M	50	55
Low Val	7½	9
Lucky S	10	—
Marlex	10½	16
Mxwel M	15	35
McLeod	25	29
Meteor	6	9
M Nrth	8	14
Milestn	—	10
Mol Mac	3	—
Mtana M	11½	15
Moroco	4	5
Mt Hvind	10	1
Mt Sicker	23	25
Mt State	230	240
Nat Lake	3	13
Nls Mng	50	55
Norstar	40	49
Norwind	16½	25
Panther	37	44
Payet R	9	12
P Shwrt	17	18
Pcess	85	90
Prism	15	19
Q Expor	32	35
Reako	70	71
Rchwd	165	—
Rimrck	18	24
Rob Mns	—	34
Robina	18	20
Rokon M	7	12
S Jacint	18	20
Shaste	16	17
Silmnc	32	34
Skat Res	75	80
Solomon	10	15
Spa Mines	5	10
Specltr	65	66
Stelako	7	8
Sunrise	5	6
Swim Lk	10	14
Tanzila	7	11½
Teknol	15	20
Texal D	20	24
Thun Vl	232	239
Tnigan	40	50
Univex	36	39
Vanalta	22	25
Victor M	7	10
Wavcm	10	13
Wstndrd	—	14
Wpsaw	14	15

MUTUALS, BONDS

WEDNESDAY

	Bid	Ask
Acrofund	148	163
All Cdn Com	820	926
All Cdn Div	897	980
All Cdn Ven	420	45
All Cdn 4000	503	550
Amer Gr	633	695
Andr Egty	515	563
Canada Gr	602	662
Canagex	1084	1171
Cdn Gs En	1501	1649
Cdn Invest	509	558
Cdn Sec Gr	548	602
Cdn SAG	625	683
Cdn Trust	504	553
CSM Japan	1017	1118
Cap Gr	1065	1091
Coll Mut	682	749
Com Intl	1456	1600
Com Intl Lv	403	443
Com Vent	791	869
Corp Inv	607	664
Corp Inv St	512	560
Dom Comp	623	677
Dom Dir	374	406
Drey Inc	1252	1372
Drey Intl	1276	1398
Eat Vlk	590	641
Educ Eqty	790	831
Entarea Inv	649	713
Exec Fd Cda	645	707
Exec Intl Inv	28	
Fraser Gr	354	389
Gis Comp	1169	1285
Gis Income	422	464
Growth Eq	819	900
Guardn Gr	1006	
Harvard Gr	724	793
Indust Gr	785	863
Int Energy	260	286
Int Gr	569	625
Int Inc	423	465
Inv Gr	1225	1339
Inv Intl	753	823
Inv Jap	724	792
Inv Mut	588	643
Marit Eqty	344	376
Mut Accum	600	660
Mut Bond	1084	1192
Mut Growth	473	520
Mut Income	524	576
Natrusco	1584	1642
NW Equity	639	702
NW Cdn	530	587
NW Growth	562	618
Pac Comp	737	737
Pac Div	573	573
Pac Res	328	328
Pac Ret	503	503
Pac U.S.	453	453
Pens Mut	10	997
Ph Ha No	1418	1446
Planned Res	463	509
Prime Gr	484	531
Prime Vent	272	299
Prov Mut	757	827
Prov Stk	6d29	688
Prud Gr	687	751
Reg Gr	1004	1103
Reg Vent	479	526
Royfund	684	712
Temp Gr	795	869
Timed Inv	871	
Un Accum	549	603
Un Horizon	331	364
Un Amer	206	226
Un Venture	429	471
Univ Sav Eq	793	872
Xanadu Fd	394	432
York Fd Cda	499	542

INDUSTRIALS

AGF Spec	325	330
CPI Com	11½	12
Grd Gr Pfd	9½	9¾
Jol Jum Com	110	120

BONDS

Government of Canada

Do 5¾ 74	100.40	100.60
Do 8 74	104¾	105¼
Do 5½ 75	98¾	99
Do 3¼ 76	90¼	90¾
Do 7 77	103	103½
Do 4½ 83	83⅛	83⅜
Do 6½ 95	8	91

CORPORATIONS

Alta Gas 8 91	95	98
BK NS 6¾ 92	95	98
Bell 8 93	96	99
Do 8 80	100½	103½
Do 8⅝ 93	100¼	102¾
BC Tel 7⅞ 95	92½	95½
Do 9⅛ 90	103	107
Do 9⅝ 92	106	
Do 8¼ 94	96½	91½
Cdn Ut 8⅜ 92	98	101
Con Gas 8 92	96	99
Falcon 7¾ 91	89	93
Gulf 8⅝ 91	101½	
INCO 8⅝ 91	100	103
Ryl Bk 7 91	98	101
Tr Gr 9 91	100	
TCP 9 91	100½	103½
Wstcst 8 91	94d	6½

CONVERTIBLES

Ackl 7½ 88	98	102
Al GT 7½ 90	151	155
Blk B 6½ 88	79	84
C Gas 5½ 89	92	95
Dynty 7 82	92	100
Gnstr 6½ 92	111	115
Home 5½ 92	108	112
PWA 7 82	143	
Scurry 7¼ 88	84	
TCP 5 89	112	119
Wsct C 5½ 88	84	91
Wcst 7½ 91	108	112
Wdwds 6¾ 89	134	139

Was your boss able to close that big deal in Victoria, Mr. Smith?

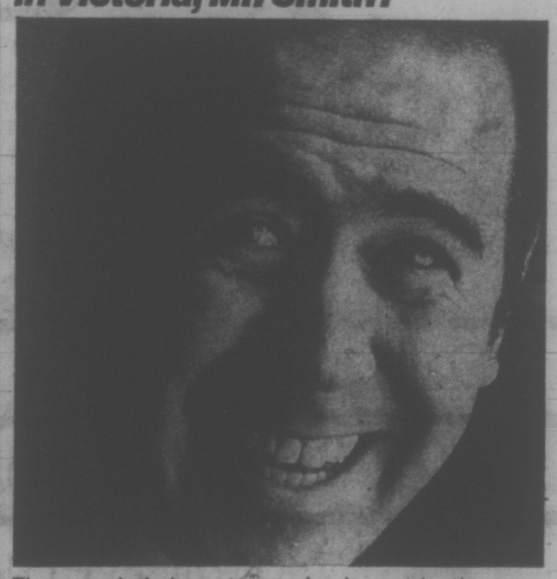

The more help he gets on a business trip, the more successful his trip is bound to be. Book your out-of-town guests at **The Empress.**

For reservations at any one of 14 CP Hotels or affiliates across Canada, call 384-0486

CP Hotels

OPPORTUNITY!

Substantial Savings On Low-Mileage 1972

MERCEDES - BENZ
STAFF CARS

SIX MODELS TO CHOOSE FROM
FULL 12,000 MILE OR 12 MONTH FACTORY LEVEL WARRANTY

THREE POINT MOTORS
Government at Hillside
385-6737

EARNINGS

BY THE CANADIAN PRESS

Campbell Red Lake Mines Ltd., nine months ended Sept. 30: 1972, $3,342,930, 84 cents a share; 1971, $1,963,382, 49 cents.

Corby Distilleries Ltd., year ended Aug. 31: 1972, $2,400,621, $2.16 a share; 1971, $2,660,493, $2.39.

Dover Industries Ltd., 12 months ended Sept. 30: 1972, $358,247, $2.08 a share; 1971, $271,497, $1.47.

Eastern Canada Savings and Loan Co., nine months ended Sept. 30: 1972, $1,455,100; 1971, $1,103,700.

Fidelity Trust Co., nine months ended Sept. 30: 1972, $266,910, 21½ cents a share; 1971, $158,792, 13 cents.

Goderich Elevator and Transit Co. Ltd., six months ended Sept. 30: 1972, $82,360, 98 cents a share; 1971, $81,316, $3.08.

Goodyear Tire and Rubber Co. Ltd., nine months ended Sept. 30, 1972, $6,594,000, $25.03 a share; 1971, $4,875,000, $18.33.

Greyhound Lines of Canada Ltd., nine months ended Sept. 30: 1972, $4,950,979, $1.06 a share; 1971, $4,102,157, 89 cents.

Hayes-Dana Ltd., year ended Aug. 31: 1972, $3,352,000, $1.18 a share; 1971, $1,721,000, 60 cents.

Hudson's Bay Oil and Gas Co. Ltd., nine months ended Sept. 30: 1972, $20,780,000, $1.08 a share; 1971, $4,102,157, 89 cents.

Hudson Bay Mining and Smelting Co. Ltd., nine months ended Sept. 30: 1972, $9,210,000, $1.02 a share; 1971, $425,000 loss, five cents.

Huron and Erie Mortgage Corp., nine months ended Sept. 30: 1972, $9,009,000, $1.63 a share; 1971, $6,639,000, $1.20.

Interprovincial Pipe Line Co., nine months ended Sept. 30: 1972 $28.9 million, $1.13 a share; 1971, $25.9 million, $1.02.

Moore Corp Ltd., nine months ended Sept. 30: 1972, $32,560,000, $1.14 a share; 1971, $28,080,000, 90 cents.

Murphy Oil Co. Ltd., nine months ended Sept. 30: 1972, $4,088,000, 51 cents a share; 1971, $2,976,000, 38 cents.

Montreal Trust Co., nine months ended Sept. 30: 1972, $3,198,000, $1.27 a share; 1971, $2,555,000, $1.05.

Newconex Holdings Ltd., year ended June 30: 1972, $1,094,286, 53 cents a share; 1971, $1,936,763, 93 cents.

NSI Marketing Ltd., nine months ended Sept. 30: 1972, $427,786; 17.3 cents; 1971, eight months, $312,018.

Nu-West Development Corp. Ltd., nine months ended Sept. 30: 1972, $1,365,151, 80 cents a share; 1971, $895,259, 53 cents.

Reader's Digest Association (Canada) Ltd., three months ended Sept. 30: 1972, $527,859, 55 cents a share; 1971, $299,327, 32 cents.

Simpsons-Sears Ltd., nine months ended Sept. 30: 1972, $11,848,000, 74 cents a share; 1971, $9,263,000, 59 cents.

Standard Paving and Materials Ltd., six months ended Sept. 30: 1972, $2,200,000, $2.15 a share; 1971, $513,000, 50 cents.

Westcoast Transmission Co. Ltd., nine months ended Sept. 30: 1972, $11,700,000, $1.39 a share; 1971, $4,800,000, 71 cents.

LONDON

LONDON (CP) —Closing stock quotations in new pence unless pounds are indicated: Associated Brit Foods 70½, Blyvoor 208½, Bowater Paper 184, Brit Am Tob 282½, Brit Assets Trust 86½, Brit Leyland 32¾, Brit Oxygen 69½, Brit Petroleum 511½, Burmah Oil 411½, Canadian Pac 802, Charter Cons 247½, Courtaulds 170¾, Distillers 159¾, Dunlop Holdings 124, EMI 185, Free St. Geduld 727½, Gen Elec 142¾, Gr Univ Strs 300, Hawker Siddeley 395½, Hudson's Bay 910, ICI 281, Imp Tob 100, Kloof 365, Marks and Spencer 304, Metal Box 326½, Rio Tinto-Zinc 227½, Second Scott Inv 109½, Shell T and T 356, Tube Investments 417, Unilever 376½, Vickers 77¼, West Driefontein 12⅝, Woolworth 108¼.

Bonds in pounds: Brit Transports 78-88 55⅝, Brit 2½s Consols 26, Treasury 8½s 80-82 100½, Exchequer 6½s 76 94¼, War Loans 3½s 35⅝.

business

Goodyear

Goodyear Tire and Rubber Co. of Canada Ltd. reports consolidated net income for the nine months ended Sept. 30 of $6,594,000 or $25.03 a share compared with $4,875,000 and $18.33 a share in the corresponding period of 1971.

Consolidated net sales for the nine-month period rose to $152,215,000 from $133,309,000 last year.

Placer

Placer Development Ltd. of Vancouver reports net earnings of $10,635,000 or $1.78 a share for the first nine months of 1972, compared with $4,050,000 or 68 cents a share for the same period last year. Increase in net earnings reflects reduced income taxes, increased earnings from other affiliated companies and revenue from the sale of options on share of Marcopper Mining Corp.

Murphy Oil

Murphy Oil Corp. reports net income for the third quarter of 1972 was more than $3.9 million, an increase of $1.1 million over same period one year ago.

In the third quarter of 1971, earnings were nearly $2.8 million, or 47 cents a share.

For the nine months ending Sept. 30, earnings totalled more than $9.3 million, or $1.59 a share, compared to $7.75 million or $1.42 a share for the same period in 1971.

W. Coast Petroleum

Westcoast Petroleum Ltd. earned $2,472,000 or 61 cents a share in the first nine months this year, up from $1,653,000 or 41 cents a share for the corresponding period last year.

Before deducting dividend payments on the outstanding preferred shares, earnings were $3,979,000 compared with $3,102,000.

Interprovincial

Interprovincial Pipe Line Co. reports consolidated net income for the nine months ended Sept. 30 of $28.9 million or $1.13 a share, up from $25.9 million and $1.02 in the corresponding period of 1971.

Deliveries of crude oil and natural gas liquids averaged 1,078,000 barrels a day in the nine-month period compared with 960,000 barrels a day in the same period a year ago.

Calgary Stocks

WEDNESDAY

Stock	Sales	High	Low	Close	Net Chge
Industrials					
Amalgam	400	81	81	81	—4
Farmers	2100	500	470	500	+30
Oils					
New York	2300	97	93	96	
Sastex	2000	7½	7½	7½	+ ½
Universal	2000	45	45	45	—10
Westn Wrnr	3000	35	35	35	— ½
Westn Wrnr	3000	35	35	35	— ½
Mines					
Admiral	2000	10	10	10	
Cultus	2000	34	34	34	
Flin Flon	2500	22	21	22	+1
Index	500	103	103	103	
Matrix	2500	36	35	36	+1

GLENSHIEL HOTEL
Victoria's Finest
SMORGASBORD
LUNCH (11:30 2:30) $1.75
DINNER (From 5:30) $2.50
606 DOUGLAS STREET
383-4164

MUST BE SOLD
BEFORE NOV. 10

4557 MONTFORD CRES. (Gordon Head)
OPEN HOUSE FRI., SAT. NOON – 9 P.M.

- Cosy Family Room With Fireplace Off Kitchen
- 3 Large Bedrooms
- 3 Bathrooms
- Den and Rec Room
- Formal Dining Room
- ½ Acre Lot
- Listed at $49,500.
- Courtesy To All Agents and Their Clients

NOTE — Realtors See Special MLS Comments.

MINK STOLE on display will be presented to the purchaser's wife.

ALL OFFERS Seriously Considered.

J. F. COLWELL 592-9828
R. I. MURPHY 479-8089

Pemberton, Holmes Ltd.
384-8126

LOOKING FOR A
CONDOMINIUM

We have 3 important features to watch for when buying.

LOCATION — Beautiful Beacon Hill Park and the sea.
CONSTRUCTION — Top quality throughout. Extra emphasis to soundproofing and finishing.
APPOINTMENTS — De luxe cabinets, carpets and appliances.

COME TO
660 BATTERY ST.
and let us show you the difference
OPEN HOUSE EVERY DAY
1 - 5 p.m. Phone 384-3021

These Debentures having been sold, this advertisement appears as a matter of record only.

NEW ISSUE

TransCanada PipeLines Limited
(Incorporated under the Laws of Canada)

$100,000,000

8⅞% Sinking Fund Debentures, Series D
(Unsecured)

To be dated October 25, 1972 — To mature September 20, 1992

Price: 100.

The offering is made by the prospectus only, copies of which may be obtained from such of the undersigned and other dealers as may lawfully offer these securities in this province.

Nesbitt Thomson Securities Limited
Wood Gundy Limited
McLeod, Young, Weir & Company Limited
Midland-Osler Securities Limited

A. E. Ames & Co. Limited
Dominion Securities Corporation Limited
Pitfield, Mackay, Ross & Company Limited
Richardson Securities of Canada
Merrill Lynch, Royal Securities Limited
Burns Bros. and Denton Limited
Greenshields Incorporated
Gairdner & Company Limited
Harris & Partners Limited
Fry Mills Spence Limited
Bankers Securities of Canada Limited
Cochran Murray Limited
Bell, Gouinlock & Company Limited
Lévesque, Beaubien Inc.
René T. Leclerc Incorporée
Crang & Ostiguy Inc.
Pemberton Securities Limited
Equitable Securities Limited
Wills, Bickle & Company Limited
Geoffrion, Robert & Gelinas Ltd.
Collier, Norris & Quinlan Limited
Houston, Willoughby and Company Limited
Graham, Armstrong Securities Ltd.
Bongard, Leslie & Co. Ltd.
J. T. Gendron Inc.
Odlum Brown & T. B. Read Ltd.
Tassé & Associés, Ltée.
MacDougall, MacDougall & MacTier Ltd.
Walwyn, Stodgell & Co. Limited
R. A. Daly & Company Limited
Scotia Bond Company Limited
Brault, Guy, Chaput Inc.

RECORD SALES FOR WELDWOOD

VANCOUVER (CP) — Weldwood of Canada Ltd. today reported record sales of $136.9 million and substantially-increased earnings for the first nine months of the year.

Sales for the same period of 1971 were $108.3 million. Net income for the first three quarters of 1972 was $5,348,000 or $1 a share, compared with $2,027,000 and 51 cents a share last year.

Weldwood president Gordon Bowell said third-quarter figures were down from the second quarter because of loss of almost a month's production from West Coast mills due to an industry-wide strike that lasted until mid-July.

He said the Cariboo Pulp and Paper Co. mill at Quesnel owned jointly by Weldwood and Daishowa-Marubeni International Ltd. — will start producing bleached kraft pulp Dec. 1. The company's exterior flakeboard plant at Longlac, Ont. now under construction at a cost of $8 million, will be operating by December, 1973, Bowell said.

'Never Have Magazines Been as Profitable'

MONTREAL (CP) — The Canadian magazine industry is booming and "never in the 20th century have magazines been as profitable," the president of The Reader's Digest Association (Canada) Ltd., said Wednesday.

Paul Zimmerman, at a news conference before the firm's annual meeting, said the boom is the result of the reader's "need for concise and accurate information concerning the complex world in which they live."

"Since good magazines have been fulfilling this challenge from their readers, their reader audience values have steadily increased."

He said the industry's health is reflected in Reader's Digest's steadily increasing revenues and profits in recent years.

Since 1971, the company's shares on the Montreal Stock Exchange have risen from $8 to $30 at the close Wednesday.

The company, which publishes The Reader's Digest and the French-language Selection du Reader's Digest, reported net income of $1.5 million for the year ended June 30, up from $826,000 a year earlier.

PROFITS UP

For the latest first quarter ended Sept. 30 net profit was $449,000 or 55 cents a share compared with $300,000 or 32 cents a share for the similar period last year, an increase of 76 per cent.

Zimmerman said Canadian publishers no longer oppose the protected tax position of Reader's Digest, which is American controlled.

Since 1965, the Canadian editions of Reader's Digest and Time magazine are considered Canadian publications and advertisers are allowed to charge advertising as a business expense.

Publishers originally protested the tax law, but "the magazine industry in Canada has since reversed its position," Zimmerman said.

The publishers now agree that "without Reader's Digest and Time there would not be enough ads in Canada to ensure their survival."

The two United States publications provide an advertising base, he said.

Canada, U.S. Seek European Finances

MONTREAL (CP) — Some of the top American and Canadian financial and industrial leaders will take part in a conference in London next month with the aim of attracting more European investment to North America.

About 1,000 European banking and investment executives are expected to attend the three-day gathering—called the European Institutional Investor Conference—which opens Nov. 28.

The first two days of the meeting will be sponsored by the Institutional Investor Systems Inc. of New York while the final day's sessions are being organized by the General Council of Industry of Quebec.

The council consists of leading businessmen from Quebec and serves as an advisory body to the Quebec government.

The team of Canadian and American business and financial experts will discuss potential areas of investment in natural resource areas as well as in industry.

Under the theme of the opportunity of North America, the first two days will be devoted to the United States, with the third day to Canadian affairs, involving a series of symposiums organized by the council.

The Canadian delegation will be headed by Paul Ouimet, president and director general of the council.

DIVIDENDS

By THE CANADIAN PRESS

Cochrane-Dunlop Hardware Ltd., Class A 20 cents, Nov. 15, record Oct. 31.

Corby Distilleries Ltd., 50 cents plus an extra of 25 cents; Class B, 50 cents plus an extra of 25 cents; both payable Dec. 1, record Nov. 9.

Great West Life Assurance Co., 40 cents, Dec. 1, record Nov. 15.

Goodyear Tire and Rubber Co. Ltd., $1 plus an extra of $2, Dec. 19, record Nov. 28; four per cent pfd., 50 cents, Jan. 31, record Jan. 10.

Magna Electronics Corp. Ltd., 2½ cents, Dec. 1, record Nov. 15.

Markel Financial Holdings Ltd., five cents, Jan. 2, record Dec. 13.

Monenco Ltd., 10 cents, increase of 2½ cents, plus an extra of 7½ cents, Dec. 1, record Nov. 15.

MEMO

MAKE YOURSELF A HERO and enjoy a tax write-off. Send your staff to Hawaii after the year end . . . . and get twice the effort mileage in return for your payroll dollar. Think about it, talk to us about it, then let the experts put it together for you, we're the best in the business!

FOUR SEASONS TRAVEL
384-7108

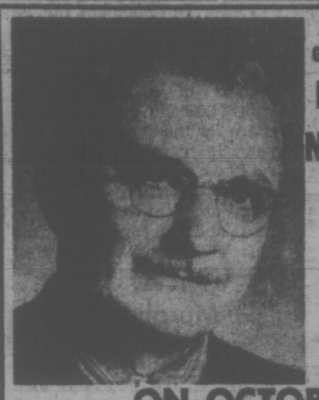

A Federal Social Credit Government Would Mean

HOSPITAL and NURSING HOME CARE UNDER FEDERAL MEDICAL ASSISTANCE

ON OCTOBER 30 VOTE SOCIAL CREDIT

STRETCH CLIFFORD | X

Well-known local businessman, active in community affairs.

Drop by our Headquarters for coffee—742 Johnson Street.

Inserted by Social Credit Party

George Straith Ltd.

Annual Sale

For

Men and Women

Commencing

Saturday, October 28th

9 a.m.

Court Told Ore May Not Be Used

VANCOUVER (CP) — Decision has been served by Mr. Justice Thomas Berger at the conclusion of a two-month-long British Columbia Supreme Court trial over rights in the operation of Afton Mines Ltd.

The court was told in the final day of the trial that the Afton copper ore body near Kamloops may never be developed into a mine.

John C. Bouck, acting for Canadian Exploration Ltd., a wholly-owned subsidiary of Placer Development Ltd. of Vancouver, made these comments in his closing argument.

Vancouver-based Teck Corp. Ltd. is seeking to set aside an exploration and development agreement signed by Afton directors with the Placer unit.

Bouck said that even though a great amount of ore has been found on the Afton property it is too early to say that a mine will be developed.

He said a report by a Placer engineering official indicates that the present proven ore reserves on the Afton property are no greater than 15 million tons.

Ottawa Aids Cushion Craft Development

GRAND BEND, Ont. (CP) — General manager James Dekker of Bell Aerospace Canada Ltd. said Monday night the federal government, in conjunction with his company, is going to spend $2 million developing a new 20-ton air-cushion vehicle.

He said it will have a 5½-ton payload and be used in coast guard search and rescue operations. Research would begin immediately and construction of the first prototype should be completed late next year.

Planning a trip to VANCOUVER

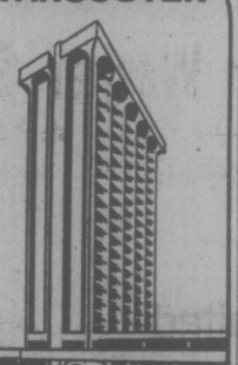

Make it a memorable stay at THE Rembrandt HOTEL

LUXURIOUS in everything but price

1160 Davie St. 685-1311

Spacebank Reservation Centre Numbers—
Toronto and Suburbs 493-7111
Ontario and Quebec 1-800-261-3311
Rest of Canada 1-800-261-3322

— CONDOMINIUM SUITES
— TOWNHOUSES
FOR SALE

TRADE YOUR HOME!

BRAND NEW Pakington Manor
1012 Pakington
Open Mon.-Sat., 2-4
Near downtown, and short walk to Beacon Hill Park. One and two-bedroom luxury suites, sea views, fireplaces. Prices from $16,000 to $32,000.

Village Park Townhouses
Open Mon.-Sat., 2-5
Ideal for Retirement or Families
3 Bedrooms, full basement, 3½ acres of park, recreation centre (swimming pool). CMHC Financing (low down payment) or clear title available.
Prices from $25,900

2095 Oak Bay Ave.
MARQUEE COURT
Open Mon.-Sat., 2-4
1- and 2-Bedroom Suites, Oak Bay Village. Close to Senior Citizens' Centre. Especially convenient to Pensioners and Senoir Citizens. Prices from $13,500.

190 Gorge Rd. W.
WILLOW COURT
View by Appointment Only
Large 2-Bedroom Luxury Accommodation at minimum from $21,000.

360 DALLAS
SEAFRONT
ONLY 3 LEFT
View by Appointment Only
Panoramic Views. Easy to buy. Cash, Trade or Mortgage Suites from $18,900.

HYCROFT
1157 Fairfield Rd.
Open Saturday 2 - 4
Appointments anytime - 592-2407
2 Bedroom Suites from $19,500
COMPARE

WHYTE & GOWER
Oak Bay Properties Ltd.
2227 Oak Bay Avenue
592-2407
EXCLUSIVE AGENTS

Don Whyte Alec Gower

Avis.

First in Canada with no-mileage-charge rates.

We'd like to thank the other rent a car companies who recently followed us by abolishing their mileage charge too. (Didn't someone say that imitation is the sincerest form of flattery?)

Car	Daily rate*	
Dodge Colt, etc.	$12	No mileage charge.
Valiant, Duster, etc.	$13	No mileage charge.
Satellite, Coronet, etc.	$14	No mileage charge.
Fury III, Polara Custom, etc.	$15	No mileage charge.

*You pay for gas. Discounts no longer apply.

Avis no-mileage-charge rates available across Canada except in some smaller cities.

We try harder.

Avis rents all makes of fine cars, features Plymouth and Dodge.

Phone now...we're open 7 days a week to serve you. 386-8468

Stranded Tourists To Fly

VANCOUVER (CP) — Nine vacationing Vancouver-area old age pensioners, stranded in London since Friday when their charter flight was cancelled, will be home in time to vote in Monday's federal election.

George Hartwig, manager of Adventurers Travelaide Ltd. of Vancouver, which booked the passengers, said Wednesday arrangements have been made to have all nine flown to Seattle on Friday, and then bused to Vancouver.

Earlier plans were to return three of the travellers on Friday and the rest on Nov. 10.

Peter Clarke, reservations manager for Trafalgar tours of London, confirmed in a telephone interview that he had received the tickets for the nine travellers from the Vancouver firm.

A spokesman at the Canadian High Commission in London said the pensioners had "no financial problems at all and are quite comfortable." He added that some of them were concerned that they might not be back home soon enough to vote in the federal election.

ANKLE DEEP in the colorful refuse of autumn, two year-old Danny Igo of St. Paul Minn. tackles the man-sized task of clearing his yard of leaves. Gumboots and an ear-warming hat protect the energetic youngster from the crisp fall weather.

Laurel Attracts Canadian Entry

TORONTO (CP) — Trainer Carl Chapman says he will accept an invitation to enter Bea Latimer's filly Belle Geste in the $150,000 Washington International Nov. 11.

Pony Express Challenges Post

WASHINGTON (WP) — The Pony Express, abandoned 111 years ago this month as a failure, will be revived next Monday "in an effort to speed up mail service."

The spoof of the U.S. postal service is the work of James H. Boren, former state department employee who now is promoter of the National Association of Professional Bureaucrat (NATAPROBU).

Boren and five others will ride horses from Philadelphia to Washington in a one-time effort to prove that "not only will the NATAPROBU pony express beat the regular mail, but it will also bring back fond memories of the days when the postal system used to work."

Boren, who lives in Alexandria, Va., and partner, plan to pickup a dozen letters in various mail boxes through out the city of brotherly love and then race them to Washington.

"We plan to arrive in Washington about noon on Tuesday," said Peter Gamble, Boren's Philadelphia partner who is NATAPROBU's orchestrator of communication interfacing. "We could do it more rapidly," added Boren, "but we're in no hurry. We'll have plenty of time."

The jet-age postal service already has lost one "race" to a four-legged animal recently. Mail was carried by ox cart from Ellsworth to Surry, Maine, a distance of seven miles, in three hours and seven minutes, while the postal service required 23 hours to make the trip. That contest was sponsored by a newspaper in Ellsworth.

Boren said the decision to criticize mail service "presented a philosophical dilemma" to his organization, which normally believes that "orchestrated delay is desirable." But mail service has become so bad that "an adjustment of our position was necessary.

"Dedicated finger-tappers in this citadel of non-responsiveness are having their flow of paper disrupted" by the slowness of mail "and their shufflistic endeavors are a national right of all bureaucrats," Boren mumbled at a press conference. NATAPROBU's motto is: when in doubt, mumble.)

In a rare display of seriousness, Boren said NATAPROBU aims to call attention, with satire, "to the waste of human resources."

As far as Monday's race, Louis Eberhardt, postal service public information officer, said, "it should be next-day service" between Washington and Philadelphia.

Then Eberhardt added: "It (mail services) irritates me, too, sometimes. I got a letter from my mother last week that took eight days to get here from St. Louis."

Parties make Promises
to buy your vote
Hall-Patch makes Sense
to earn your vote
VOTE HALL-PATCH FOR TRUE DEMOCRACY
Inserted by M. Hall-Patch

VOTE
HANSEN, F. X
Inserted by
NDP

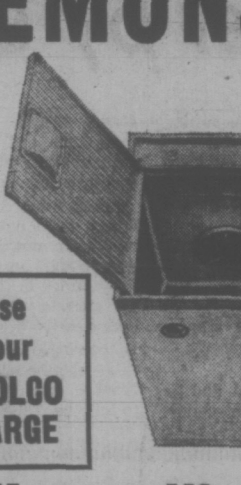

UNTIL SAT., OCT. 28th
AT NATIONAL MOTORS
CLOCK SALE!

Tax advantages for all is only one of the benefits of this combined program.

National Trust's Deferred Profit Sharing Plan and Registered Retirement Savings Plans for small businesses and executive groups.

The new Income Tax Act provides unusual opportunities for employers and employees alike to obtain maximum tax advantages. And a combination of National Trust's Deferred Profit Sharing Plan, operated by the employer, and voluntary Registered Retirement Savings Plans, paid for by employees, can mean total tax exempt contributions up to $6,500 annually per employee.

Incentive to work

With National Trust's deferred profit sharing plan there is also a strong incentive to work. Work for better performance and better profits, because it ensures that employees have a stake in both. And contributions can be directly related to the profit performance of the business.

How the 'combined' plans work

The deferred profit sharing plan provides for the accumulation and investment of employer contributions on the employee's behalf. At the same time, the employee can voluntarily supplement his employer benefits by participating in a Registered Retirement Savings Plan.

A flexible programme

The deferred profit sharing plan is a sensible alternative to employee pension arrangements for small businesses. With the National Trust Plan the employer determines who is to participate as well as the method of allocating contributions. The contribution amounts can be determined from year to year at the discretion of the company or may be geared to a formula setting out the percentage of profits to be allocated. Similarly, the employee can determine the amount he wishes to contribute to his RRSP.

Tax advantages

All employer plan contributions, investment gains and earnings of the trust fund are tax exempt, the employee being taxed on amounts withdrawn. And, at the time of withdrawal, the employee has important options available which may include tax free transfers to his Registered Retirement Savings Plan.

Professional management and total administration

National Trust provides professional investment management of the deferred profit sharing trust fund through participation in its 'pooled' stock, bond and mortgage funds which show an impressive record of investment performance. The plans are handled in every phase by experienced and expert administrative staff. The reporting and accounting phases are automatically taken care of, which relieves the businessman of day-to-day handling. At the same time, National provides the administrative facilities for the employees' own registered retirement savings plans.

Tax advantages for all is just one of the benefits. National Trust's Deferred Profit Sharing Plan in combination with a Registered Retirement Savings Plan represent an excellent way to contribute to an employee's future security while providing strong motivation for work performance and employee interest.

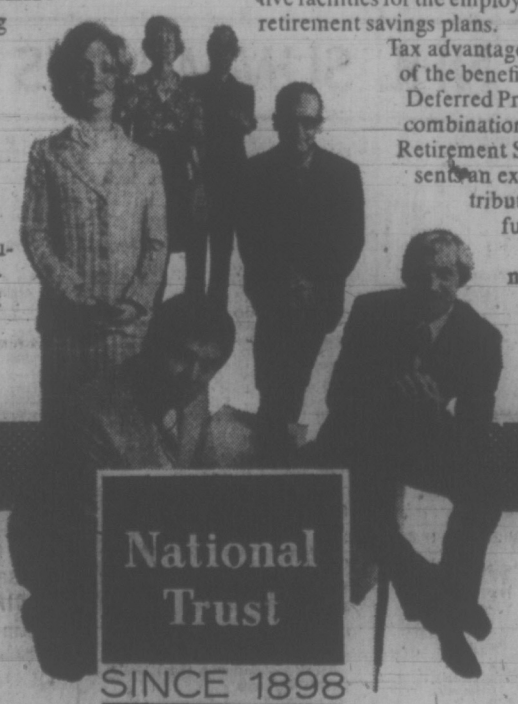

NT-DPSP-1-73

National Trust
SINCE 1898
OUR 75th YEAR

National Trust/the money managers

For further information call A. Southwell—388-5451

Woolco
Town & Country

HOOVER DEMONSTRATION

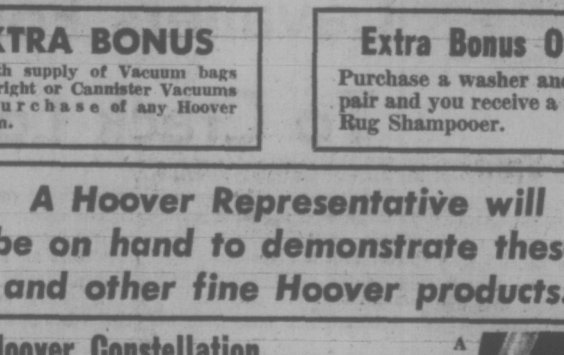

Use Your WOOLCO CHARGE

FREE Local Delivery

Hoover Washer Spin Dryer

With new stainless steel gleaming tub.

New Hoover Automatic Clothes Dryer

Just plug it in. 3-cycle timer, includes fluff and tumble for pillows and blankets; wash and wear and regular. Satin finish galvanized steel, unique safety door switch, line filter. Available in white, avocado, harvest gold.

169.95

Model 0622 Compact Washer-Spin Dryer

Does an average family wash in 30 minutes; heavily soiled clothes in 4 minutes; regular wash in 3 minutes, synthetics in just 1 minute. 8¾ gallons of hot water will do four 6-lb. loads. Fully portable — no special plumbing required. Moves easily on non-scuff casters.

199.95

EXTRA BONUS
6 month supply of Vacuum bags for Upright or Cannister Vacuums with purchase of any Hoover Vacuum.

Extra Bonus Offer
Purchase a washer and dryer pair and you receive a famous Rug Shampooer.

A Hoover Representative will be on hand to demonstrate these and other fine Hoover products.

New Hoover Constellation Vacuum Cleaner

Built-in carrying rack so all your tools are handy all the time. It floats on air, moves easily and swiftly as you do your vacuuming.

54.95

A New Hoover Model 586 Convertible Upright Vacuum Cleaner

A. Regular size at new low price. Triple action cleaning. New — cleans right into the baseboard. Throw-away paper bags — hands do not touch dirt. 4 positions — cleans all rugs; shag, regular, high, indoor-outdoor. Handle lowers to clean under low furniture.

67.88

Hoover Sweepette 2912

B. Lightweight, easy to handle for quick clean-ups. Only 7 lbs. light. Converts to hand cleaning.

29.95

PERSONAL SHOPPING ONLY, PLEASE! SHOP EARLY WHILE QUANTITIES LAST!

Woolco Department Stores
Division of F. W. Woolworth

Because We're Woolco... Your Shopping Costs You Less!

TOWN AND COUNTRY SHOPPING CENTRE, DOUGLAS ST. AND SAANICH
OPEN MONDAY TO FRIDAY, 10 A.M. TO 10 P.M. SATURDAY, 9 A.M. TO 10 P.M.

Rod Keeps Busy As Rangers Climb

By The Canadian Press

The fact that New York Rangers aren't tearing the National Hockey League's East Division standings apart can't be blamed on winger Rod Gilbert.

The Rangers, expected to supplant Boston Bruins atop the East after escaping almost untouched by the rival World Hockey Association's raid, finally showed signs of emerging Wednesday night with a 6-1 rout of Philadelphia Flyers.

It gave the Rangers their fifth win in nine games but with a tie they are still in fourth place behind the NHL's only undefeated teams—Buffalo Sabres, Montreal Canadiens and Detroit Red Wings.

Gilbert, the 31-year-old veteran of 11 Ranger seasons, hasn't been idle. The Montreal native collected two goals, his sixth and seventh of the season, for a career total of 251.

He became only the third Ranger ever to reach the 250-goal mark and still trails Andy Bathgate's 272 and Camille Henry, with 256.

Elsewhere Wednesday, Buffalo continued unbeaten with two second period goals to salvage a 2-2 tie with Boston, Toronto Maple Leafs blew a 3-1 lead but escaped with a 4-3 win over Minnesota North Stars, and Atlanta Flames edged California Golden Seals 4-3.

sports

DOUG PEDEN - EDITOR

Gilbert, who also picked up an assist on linemate Vic Hadfield's second period score, is ahead of his early-season pace a year ago when he wound up with his best ever year—43 goals 54 assists and 97 points.

The Rangers contained the Flyers to such a degree, New York goaltender Gilles Villemure faced only 19 shots, including Gary Dernhoefer's shot that escaped him early in the third period to ruin his shutout.

Flyers' goalie, Bob Taylor, was on the receiving end of 49 Ranger shots including 17 in each of the first two periods.

The Sabres, who pulled into a first-place tie with Montreal on the strength of their third tie of the season, trailed 2-0 after the first period and lost veteran goalie Roger Crozier between periods with an injured back.

But Buffalo's Flying Frenchmen, Gil Perreault, Rick Martin and Rene Robert, continued their hot streak when Robert scored his fifth of the season. It gave the line 20 of Buffalo's 32 goals and stretched Perreault's point string to eight games.

Perreault leads the NHL scoring race with 20 points and Martin in goals with nine. But it was veteran captain Gerry Meehan's first goal of the year 31 seconds after Robert's score that produced the tie and Dave Dryden, replacing Crozier, held Boston scoreless.

Pierre Jarry and Dave Keon scored third-period goals at Minneapolis to produce the Toronto victory and send the Leafs into a sixth-place tie in the East with Boston and Vancouver Canucks.

The North Stars got all three goals against rookie goaltender Ron Low, who replaced Jacques Plante when the 43-year-old veteran injured his glove hand stopping a shot early in the second period with the Leafs up 1-0. Plante apparently has a broken little finger.

SLIDING DEFENCEMAN Bill Plager of Atlanta Flames smothers shot by California's Stan Gilbertson during National Hockey League game in Oakland. Goalie Dan Bouchard drops to ice to protect nets in case puck eludes Plager while defenceman Ivan Boldirev moves in at right. Flames seared Seals 4-3. Less than 2,000 fans saw Seals lose sixth game in eight starts. (AP Wirephoto.)

Olympic Ref Backs Cage Protest by U.S.

NEW YORK (AP) — United States Olympic officials are assembling a massive protest against Russia's controversial basketball victory at the Munich Games, but admit chances are slim of overturning the gold medal result.

"History is against us," Arthur Lentz, executive-director of the U.S. Olympic Committee, said today, "but we hope to prove a point for the good of future competition."

The protest is to be ruled upon by the International Olympic Committee's executive committee.

The Russians got a disputed extra chance to score in the closing seconds of the basketball final at Munich and scored at the final buzzer for a 51-50 victory.

U.S. WRONGED

However, the United States claims it was wronged and that the game should have ended with the Americans taking a 50-49 verdict for their ninth straight Olympic title.

"We have depositions from four officials who worked at the scorer's table," said Lentz, "and each one backs our claims.

"Now, the referee says Russia should not have been given that chance to win."

Renato Righetto of Sao Paulo, Brazil, the referee, said in a statement prepared for the U.S. Olympic dossier that Russia's triumph was "completely irregular and outside the rules."

Righetto blamed the setting back of the time clock to three seconds on William Jones, secretary of the International Amateur Basketball Federation (FIBA).

"We are pleased the Brazilian referee is keeping his verbal promise made to my staff at Munich," Lentz said at his New York office. "I admire him for having the courage to stand up to FIBA."

Lentz claimed FIBA and its full-time administrator, Jones, should be suspended from such activity until it is proven that "all nations are getting a fair shake."

Lentz said the FIBA and Jones, an Englishman, tried to "wear down the favored Americans" in the 1971 Pan Am Games in Cali, Colombia, by putting the best three teams in the bracket.

American players refused to accept the silver medals at Munich and Lentz continued to fully back their decision.

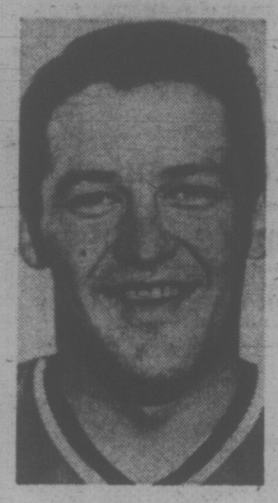

BERNIE PARENT
. . . ankle injury

NHL LEADERS

	G	A	Pts
Perreault, Buffalo	6	14	20
Robert, Buffalo	5	11	16
Bucyk, Boston	2	13	15
Gilbert, Rangers	7	7	14
Shanfield, Boston	5	9	14
Berry, Los Angeles	8	5	13
Martin, Buffalo	9	3	12
Mikita Chicago	4	8	12
Park, Rangers	3	9	12
Hodge, Boston	5	6	11
Hadfield, Rangers	4	7	11
Widing, Los Angeles	2	9	11
Schock, Pittsburgh	1	10	11

Blazers Appeared Able Until Bernie Left Scene

Derek Sanderson, John McKenzie and Bernie Parent should be enough potential for any fledgling World Hockey Association team to make a success of its inaugural season.

Apparently it isn't.

McKenzie, Philadelphia Blazers' player-coach, has been sidelined with injuries suffered in a pre-season game; Sanderson has been conspicuous by his absence anywhere but the penalty column, and Parent has been the victim of an anemic offence.

The Blazers had it all together for one period Wednesday night before Parent was removed with an ankle injury and the red-hot Cleveland Crusaders jumped on veteran Marcel Paille en route to an 8-2 victory.

In the only other scheduled game, Ottawa Nationals defeated Los Angeles Sharks 8-5.

Three games are set for tonight with New England Whalers visiting New York Raiders, the Nationals at Houston Aeros and Quebec Les Nordiques entertaining Minnesota's Fighting Saints.

It was a 2-2 game at Philadelphia, the Blazers finally getting their home opener at the Convention Hall after two earlier attempts were postponed because of poor ice conditions.

Parent was removed to start the second period and sent to hospital for precautionary xrays to the ankle injured on the first Cleveland shot of the game.

The Crusaders ripped four unanswered goals past Paille in the second period before 5,075 Blazer fans. Ted Hodgson, with the second of his three goals started the blitz at 6:56 and was followed by Grant Erickson, Paul Andrea and Gerry Pinder.

Goals by Hodgson and Ray Clearwater offset 1-0 and 2-1 leads built by Philadelphia's Don Burgess and Bryan Campbell. The Crusaders, supported by goaltender Gerry Cheevers 19 saves, completed the rout with third period goals from Hodgson and Pinder.

Two former Toronto Maple Leafs—Wayne Carleton and Guy Trottier—contributed two goals each to Ottawa's fourth consecutive victory. It shot the Nationals into a tie for third place with Les Nordiques of Quebec, who were idle.

EASTERN DIVISION

	P	W	L	T	F	A	Pts
Cleveland	8	6	2	0	32	21	12
New England	7	5	2	0	27	18	10
Quebec	6	4	2	0	23	13	8
Ottawa	7	4	3	0	37	34	8
New York	7	3	4	0	28	26	6
Phila.	7	0	7	0	14	36	0

WESTERN DIVISION

	P	W	L	T	F	A	Pts
Winnipeg	7	4	2	1	26	22	9
Alberta	7	4	2	1	24	21	9
Los Angeles	6	3	3	0	23	19	6
Houston	7	3	4	0	18	22	6
Minnesota	7	2	4	1	15	26	5
Chicago	6	1	4	1	14	21	3

ST. LOUIS GROUP TALKING WITH ALS

MONTREAL (CP) — The Gazette today joined La Presse in speculating that Sam Berger is about to unload the floundering Montreal Alouettes franchise to U.S. interests.

But the Montreal owner spent much of Wednesday denying the reports as "speculation only" and added that "no one had made me an offer, concrete or otherwise."

La Presse reported Wednesday that Berger, who purchased the Canadian Football League franchise for a reported $1.2 million in December, 1969, was ready to sell the team to someone already involved in professional hockey and basketball.

The newspaper speculated that Robert E. Schmertz, a New York millionaire involved in the ownership of Boston Celtics of the National Basketball Association and New England Whalers of the World Hockey Association, could fill these qualifications.

The Gazette, however, speculates that Sidney Salomon II, owner of the St. Louis Blues of the National Hockey League and a Montreal group headed by attorney David Schatia, might buy the club and turn it back over to Red O'Quinn, fired earlier this season from the Alouettes' general-manager position.

PROVINCE-WIDE LOTTERY TO AID SCHOOL SPORTS

VANCOUVER (CP) — The British Columbia Federation of School Athletic Associations has launched a province-wide lottery to raise money for school sports.

The lottery known as the School Sports Draw, is licensed by the government and has been approved by the B.C. Principals and Vice-Principals Association, the B.C. School Trustees Association and B.C. School District Superintendents.

A spokesman for the sponsors said Wednesday that 50 per cent of the proceeds will go to particpating schools directly for extra-curricular sports and other school activities. The remaining funds to be held in trust to assist high school sports development programs, clinics and travel to provincial championships.

The draw winner will receive $5,000, the maximum allowable under the B.C. Lotteries Act.

SPORTS MENU

TONIGHT

WRESTLING
8 p.m.—Professional card, Memorial Arena.

HOCKEY
8:30 p.m.—Victoria Intermediate League, Stockers vs. Ingraham, George Pearkes Arena.

FRIDAY

HOCKEY
8 and 9:15 p.m. — Vancouver Island League; Butler Brothers vs. Labatts, CFB Esquimalt vs. Norsemen; Esquimalt Sports Centre.

SOCCER
3:30 p.m.—Victoria High School League; Esquimalt at Mt. Douglas, Reynolds at Mount View, Belmont at Claremont.
8 p.m. — Victoria High School League: Victoria vs. Oak Bay, Royal Athletic Park.
3.30 p.m. — Victoria High School League; Esquimalt at Mt. Douglas; Reynolds at Mount View, Belmont at Claremont.

Phils Purchase Pair of Tigers

PHILADELPHIA (AP) — Philadelphia Phillies purchased catcher Tom Haller and minor league pitcher Don Leshnock from Detroit Tigers Wednesday.

The deal completed a trade made during the season.

Playoffs Are Still On; Regals Delay Decision

Jack Adams, president of Victoria Regals and a director of the currently embattled Premier Soccer League, said this morning that as far as the league was concerned, the playoffs are still on.

"Everything's ready to go," he said.

"This week, the B.C. Soccer Commission formally announced that all players who took part in the playoff semi-final between Croatia and Columbus last Sunday in Vancouver are suspended for one year.

Despite this, PSL officials in Vancouver have said the second leg of the two-game, total-goal series will be played Saturday at Swangard Stadium. Columbus won the opener, 4-1.

And the same officials said the opening game of the Regals-Vancouver Spartans semi-final will go ahead as scheduled Saturday at Royal Athletic Park.

But Adams, who has several times expressed a desire not to endanger the players through suspension, said that something will have to be decided soon for the sake of the public.

"Today we'll have to decide one way or the other."

The league apparently is still hoping for a ruling from the Canadian Soccer Association — either lifting the commission ban on the PSL or allowing the league to complete it's season.

Meanwhile, according to reports from several Regal players the match has nearly no chance at all of coming about, at least under present circumstances.

They aren't about to jeopardize their futures by defying the commission suspension.

To further cloud the issue, the winter-time Pacific Coast Soccer League plans to go ahead with its schedule this weekend.

Both Victoria West-United and Victoria Gorge are slated to play Sunday and each club has signed enough players to operate despite missing several key men now signed by Regals.

Gorge will play North Shore on the Mainland and West-United will tackle University of British Columbia Thunderbirds at 2 p.m. in Royal Athletic Park.

Rugby Split

Mount Newton and visiting Royal Oak split a pair of junior high school rugby matches Wednesday. The home school won the first-team match, 11-3, but Royal Oak won the seconds' encounter, 10-0.

Cavaliers Foil Comeback To Crack Losing Streak

Philadelphia '76ers wanted to break their six-game losing streak, but Cleveland Cavaliers, with a seven-game losing streak of their own, had other ideas.

Cleveland, in last place in the National Basketball Association Central Division, had to stave off a comeback by the '76ers for a 113-108 victory, their first of the season.

The '76ers, in last place in the Atlantic Division, fought back from a 101-88 score to pull within three points at 109-106, but Austin Carr, who finished the game with 35 points, scored the Cavaliers' last four to beat winless Philadelphia.

Fred Carter led the 76ers with 29 points while Lenny Wilkens had 25 for the Cavaliers.

In other NBA games, Milwaukee Bucks beat Buffalo Braves 109-92, Baltimore Bullets whipped Detroit Pistons 115-109, Los Angeles Lakers topped Houston Rockets 112-107 and Atlanta Falcons edged Seattle Super Sonics 118-115.

Kareem Abdul-Jabbar and Mickey Davis led a Milwaukee comeback. The Bucks had led by 14 points at the half but trailed 74-73 in the third quarter. Jabbar scored a total of 25 points in the game while Davis hit six in the crucial surge. Rookie Bob McAdoo hit 16 for Buffalo.

Fast-Finishing Clippers Sail Home With a Victory

NANAIMO — Nanaimo Clippers started slowly but finished with a flair Wednesday while defeating Chilliwack Bruins 7-3 in a Coast Division game of the B.C. Junior Hockey League.

Clippers were down a goal after only 18 seconds of play but came back to take a 2-1 lead going into the second period and expanded the margin to 5-1 after 40 minutes

Ron Poole and Brad Richardson scored two goals each to pace Nanaimo while singles were added by Bill Bestwick, Lindsay Thomson and Bruce Van Camp.

Brian Shmyr, Bob McNiece and Bill Garrow counted for Bruins.

In statistics released Wednesday but not including the Nanaimo-Chilliwack game, players from Penticton Broncos dominate the individual scoring parade.

The leaders:

	GP	G	A	Pts
Grant Mulvey, Pen	9	10	12	22
Chad Campbell, Pen	9	10	11	21
Bob Nicholson, Pen	9	7	14	21
Dan Ashmen, Pen	9	13	7	20
Chris McMasters, Kam	6	14	4	18
Lindsay Thompson, Nan	7	11	5	16
Dale Costanzo, Van	10	9	7	16
Don Ashby, Kam	9	8	8	16
Jack Patterson, Kam	9	7	9	16

NHL SUMMARIES

EAST DIVISION

	P	W	L	T	F	A	Pts
Buffalo	8	5	0	3	32	14	13
Montreal	8	5	0	3	28	14	13
Detroit	6	6	0	0	31	11	12
N.Y. Rangers	9	5	3	1	32	25	11
Boston	8	3	4	1	31	32	7
Toronto	8	3	4	1	22	27	7
Vancouver	9	3	5	1	26	29	7
Islanders	6	1	5	0	13	23	2

WEST DIVISION

	P	W	L	T	F	A	Pts
Pittsburgh	8	5	3	0	32	22	10
Chicago	8	5	3	0	25	19	10
Minnesota	8	3	4	1	23	22	7
Atlanta	9	3	5	1	17	33	7
Philadelphia	7	2	3	2	20	28	6
Los Angeles	9	3	6	0	28	35	6
St. Louis	7	1	3	3	17	21	5
California	8	1	6	1	18	30	3

TORONTO 4, MINNESOTA 3

FIRST PERIOD
1. Toronto, Glennie (1) 3:08.
Penalties — O'Brien (M) 7:55; Dupere (T) 18:56.

SECOND PERIOD
2. Minnesota, Nane (2) (Oliver) 5:09.
3. Toronto, Sittler (5) (Kehoe, McIntyre) 18:22.
Penalties — McKenny (T) 2:50; O'Brien (M) and Monahan (T) 10:10; Gibbs (M) 19:39.

THIRD PERIOD
4. Toronto, Jarry (2) (Monahan) 4:34.
5. Minnesota, Hextall (4) (Drouin, Mohns) 7:25.
6. Toronto, Keon (2) (Ellis) 11:14.
7. Minnesota, Harvey (2) (Drouin, Grant) 15:10.
Penalties — McKenny (T) 6:16; Parise (M) and Sittler (T) 9:02; O'Brien (M) 18:27.
Stops:

Plante (T)	8	3	—
Low (T)	—	9	4—24
Manlago (M)	10	8	10—28

Attendance 15007.

PHILADELPHIA 1, RANGERS 6

FIRST PERIOD
1. New York, Gilbert (6) (Hadfield, Park) 12:22.
2. New York, Selling (3) (Fairbairn, Tkaczuk) 16:41.
Penalties — Hadfield (NY) 8:51; Rousseau (NY) 16:11; Van Impe (P) 18:56.

SECOND PERIOD
3. New York, DeMarco (1) (Stemkowski) 8:42.
4. New York, Hadfield (4) (Park, Gilbert) 14:41.
Penalties — Van Impe (P) 4:39; Rolfe (NY) and Van Impe (P) 10:45; Wright (P) 12:36.

THIRD PERIOD
5. Philadelphia, Dornhoefer (2) (MacLeish, Lonsberry) 5:44.
6. New York, Park (3) (Rousseau, Sather) 11:46.
7. New York, Gilbert (7) (Bennett, Ratelle) 12:45.
Penalties — Saleski (P) 6:24; Rolfe (NY) 15:42, 19:47.
Stops:

Taylor (P)	15	15	13 — 43
Villemure (NY)	8	4	6 — 18

Attendance 17,500.

BOSTON 2, BUFFALO 2

FIRST PERIOD
1. Boston, Bailey (1) (Marcotte) 7:14.
2. Boston, Bucyk (2) (Stanfield, Orr) 18:21.
Penalties — Awrey (Bos) 6:51; Terbenche (Buf) 16:24.

SECOND PERIOD
3. Buffalo, Robert (5) (Perreault, Lorentz) 15:29.
4. Buffalo, Meehan (1) (Ramsay) 16:00.
Penalty — Cashman (Bos) 13:51.

THIRD PERIOD
No scoring.
Penalties — none.
Stops:

Brooks (Bos)	13	9	12 — 34
Crozier (Buf)	15	—	—
D. Dryden (Buf)	—	5	9 — 29

Attendance 15,516.

ATLANTA 4, CALIFORNIA 3

FIRST PERIOD
1. California, McKechnie (3) 7:24.
2. Atlanta, Richard (1) (Price, MacMillan) 16:09
Penalties — Marshall (C) 8:15; Edwards (C) 17:31.

SECOND PERIOD
3. Atlanta, McCreary (3) (Mansery) 7:54.
4. Atlanta, Leiter (4) (Harris) 9:03.
5. California, Laframboise (1) (Murray) 19:21.
Penalties — Marshall (C) 7:35; Johnston (C) 6:28; Boldirev (C) and Price (A) (majors) 9:43; Ketter (A) 16:39.

THIRD PERIOD
6. Atlanta, McCreary (4) (morrison, Richard) 9:00.
7. California, Laframboise (2) Croteau, Weir) 13:27.
Penalties — Plager (A) 1:53; Marshall (C) 7:17; Boldirev (C) 9:46.
Stops:

Edwards (C)	10	9	13—32
Bouchard (A)	10	9	4—23

Attendance 1,998.

Next games: Tonight — St. Louis at Montreal, Chicago at Boston, Detroit at Philadelphia, Atlanta at Los Angeles.

VICTORIA INTERMEDIATE HOCKEY LEAGUE
TONITE—8:30
George R. Pearkes Arena
STOCKERS
vs.
INGRAHAM
Adults $1.00, Students 75c
Accompanied Children Under 14 FREE

WRESTLING ARENA
THURS. OCT 26, 8 p.m.
PACIFIC COAST TITLE
Kiniski vs. Brown
(Champion) (Challenger)
QUINN vs. MORROW
Higuchi vs. Ramstad
Midget and Man Tag Team
Gagne & Glenn & Sky
Tahiti Kid vs. Low Low
Midgets
Farmer Jerome vs. Little Brutus
Tickets and Reservations at: ARENA BOX OFFICE, $2.00, $2.50, $3.00. Under 13 $1.00 Rush

HOCKEY FRIDAY
8 P.M.
Esquimalt Butler Bros.
vs.
Victoria Labatt's
9:15 p.m.
CFB Esquimalt vs.
UVic Norsemen
Special Presentation to Orv Coulter for outstanding contribution to hockey, by Ivan Temple, Secy-Mgr. of B.C. Amateur Hockey Assn.
ESQUIMALT SPORTS CENTRE

GARY PLAYER'S GOLF CLASS: The correct preparation

OUTDOORS
barry thornton

Grayling Snap Up Flies In Crystal-Clear Waters

Here is the third column in a series on hunting and fishing along the Alaska Highway:

The main goal of our trip was a trophy Stone sheep, but after a grayling fishing experiences of the previous year, my partner and I promised ourselves one full day fishing on the clear waters of the Tetse River.

From mile "0" at Dawson Creek, the highway winds through the rolling Peace River country almost barren of any lakes or streams for fishing. Near pavement's end at mile "80" the highway then follows the crests of ridges to avoid the muskeg. A very limited number of streams are visible but not readily accessible. It is not until the traveller reaches mile "370," the floodplain valley of the Tetse River, that he has his first real introduction to the cool, clear mountain streams of the north. Fishing action on the Tetse more than makes up for what is lacking further south along the highway.

Between back-packing trips in various watersheds for sheep my partner and I picked one of the few bright days we had and drove back to the Tetse. We had talked to many of the resort owners and residents in the area and without exception they had all stated that grayling must be fished on a sunny day in clear water.

* * *

While this was in direct contradiction to my fly fishing upbringing in the North Okanagan, two years spent in the Peace River area and fishing the Pine River confirmed this fact.

We parked at mile "378," near where the river runs beside the highway, and unlimbered our fly rods. Pools are scarce on the flood plain river bed but we soon found one where the river converged after running over a wide gravel bed. It was a pool of unbelievably cold and clear water bordered by numerous fresh moose tracks and a number of older caribou prints.

Black gnat and mosquito flies are "surefire" lures for all B.C. waters and these we tied to our leaders. We fished both at once using the mosquito as the dry dropper and the gnat on the end as a wet fly.

I started at the head of the pool and cast to the first riffle. A solid black shape loomed on the fly, paused then submerged as I flipped the fly out of its mouth. There was a sudden swirl on the water as it returned searching for the fly — then it disappeared as I snagged my hastily cast fly on the tip of the rod.

* * *

Frustrating minutes passed as I tried to untangle the "buck-fever" mess but in the end I had to tie a new leader to the sink-tip wet fly line I was using. Calmed by this time, I cast once again to the same riffle. The minute the gnat hit the water a grayling of at least a pound and a half appeared, snapped the fly then submerged.

Remembering the soft mouth these fish have I lifted the rod slowly. The hook held and many minutes later I held high the brilliantly colored fish.

I cast again and was soon into a second of equal size and endurance. Success was equal on either fly all day. In each pool variety was the order of the day as we also hooked into good sized Rocky Mountain whitefish and Dolly Varden char.

It was for the grayling that we worked, however, prizing their brilliant hues and scrappy fights. While the smaller grayling were silver like the whitefish, the larger ones had body fins with bright orange countered with streaks of white. Their famous high dorsal fin flashed a brilliant blue with spots of orange and white.

* * *

The Tetse and Trout rivers (mile 476 to 490) were the clearest systems we saw on our trip. McDonald Creek, the Toad and Racing rivers, all parallel to the highway between mile 400 and 460, were creamy from high run-off.

We also spent one morning on the Trout River and found this to have good fishing along with Tetse River variety. Naturally, the more accessible pools near the highway receive fair pressure but they still hold good populations of fish.

The perennial favorites, the red and white spinner and the garden hackle are much recommended by the residents.

But, the fly was not to be beaten on that memorable day.

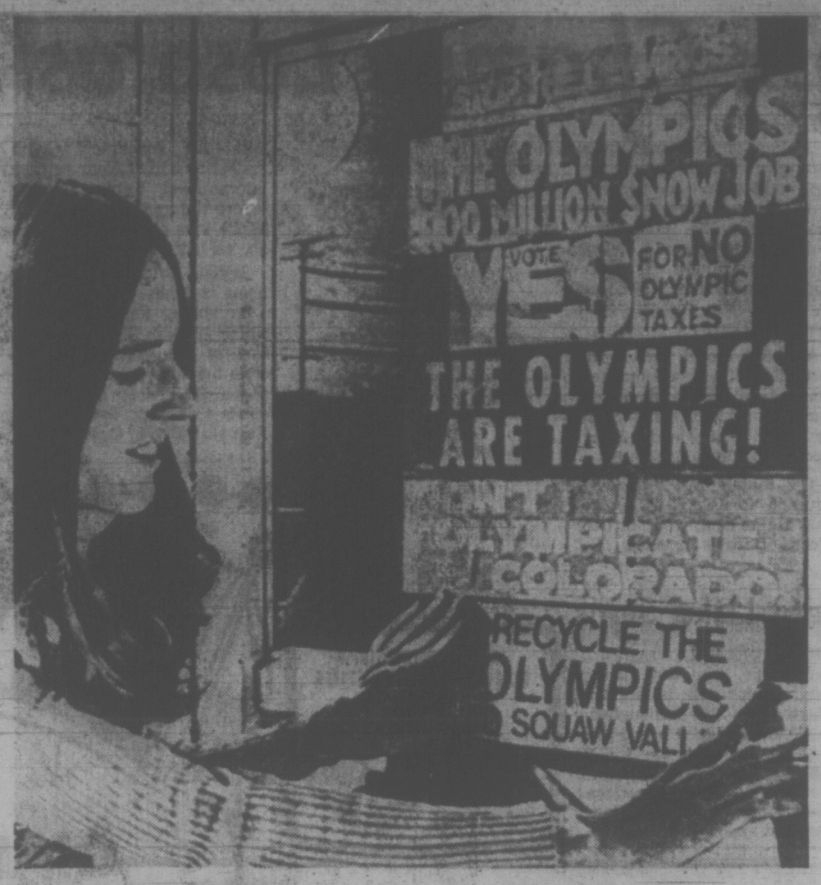

DON'T FORCE OLYMPICS on Colorado taxpayers, advices committee headed by Meg Lundstrom, 24, who hangs up another protest sticker on well-papered front door of group's Denver headquarters. Cost of 1976 Winter Games is estimated at $100 million. (AP Wirephoto).

Denver's Olympics A Costly Snow Job?

DENVER (AP) — The bumper stickers read "Don't Olympicate Colorado" and "The Olympics—$100 Million Snow Job."

The slogans focus attention on one of this year's most debated issues in Colorado—whether the state should spend the money on the 1976 Winter Olympics.

Colorado residents will vote Nov. 7 on whether to cut off state funds for the Games.

State officials are in favor of the Games, granted to Colorado by international Olympic officials in 1970. But they are worried that state funds will be cut off by the Nov. 7 referendum.

Opponents say the money should be spent for more urgent needs, adding that the Olympics will only bring with them more crowding and more pollution.

Henry Kimbrough, administrative assistant to Lt.-Gov. John Vanderhoof, has taken a leave of absence from his state duties to direct a major effort to keep the Games in Colorado.

"We issued an invitation to the world in connection with the Games," Kimbrough said.

"And when we bid for the Olympics, we had complete support from everyone, so far as I know. I don't believe that two years later, we can just take the invitation back."

Kimbrough said the Olympics will cost about $35 million. About $5 million would come from the state government, about $10 million from television rights, licensing, franchising and ticket sales,

Volleyball Crowns To Reynolds, Vic

Victoria captured the boys' title while Reynolds picked up the "A" division girls' crown as play wrapped up in both high school volleyball leagues Wednesday.

Victoria beat host Claremont, 16-14, 15-12, while Mt. Douglas, which needed four wins to tie for first place, managed only a split at home.

Mr. Douglas split with Mount View, 4-15, 15-6, and Reynolds, 15-7, 8-15.

* * *

Esquimalt will join the seven league teams in the Lower Vancouver Island tournament next Wednesday at Victoria High School. Victoria, Reynolds, Belmont and Oak Bay will be in one section while Mt. Douglas, Claremont, Mount View and Esquimalt will make up the second to battle for the three berths in the Island tourney.

Reynolds won the girls' league with three wins out of four encounters during the final games Wednesday.

Reynolds took two from host Mount View, 15-7, 15-5, and split with Esquimalt, 15-4, 14-16. The loss dropped Esquimalt into third spot, one point behind Belmont which downed host Oak Bay, 15-6, 15-3, and defeated St. Ann's Academy, 15-0, 15-0.

Belmont finished on top of the "B" division and joins the "A" squads in the Lower Island championship Tuesday and Wednesday at Esquimalt.

FINAL STANDINGS
GIRLS' "A"

	P	W	L	Pts.
Reynolds	32	26	4	28
Belmont	32	25	7	25
Esquimalt	32	24	8	24
Victoria	32	17	15	17
Mt. Douglas	32	17	15	17
Mount View	32	11	21	11
Claremont	32	10	22	10
Oak Bay	32	8	24	8
St. Ann's	32	1	31	1

BOYS

	P	W	L	Pts.
Victoria	24	21	3	21
Mt. Douglas	24	19	5	19
Reynolds	24	13	11	13
Mount View	24	11	13	11
Belmont	24	7	17	7
Claremont	24	7	17	7
Oak Bay	24	6	18	6

11 Victorians Enter Squash

Victoria will be represented by 11 players at the Pacific Northwest Squash championships in Vancouver this weekend.

Phil Green and Egan Kuhn will be competing in the "B" class of the tournament, which starts Friday and ends with finals on Sunday.

Doug Hawkes, Bill Bell and Stan Heard are entered in the "B" veterans' class while Stella Heard and Nora Fenswick will vie for women's honors.

Juniors Graeme Cunningham, David Cox and Angus Izard will play in the senior "D" class while Tom Hosie will compete in the junior division.

The tourney counts toward both Canadian and Pacific Coast rankings.

Oak Bay Girls Meet Field Hockey Champs

Oak Bay and Vancouver's Point Grey, the defending provincial champion, have been drawn in the same section of the two-day B.C. high school girls' field hockey championships starting Friday at Grand Forks.

Centennial of Surrey and Rutland also are in the "C" section for preliminary round-robin competition.

Mt. Douglas, the Vancouver Island winner, is in the "B" section with Burnaby South, Columneetz of Williams Lake and host Grand Forks.

Cowichan, the other Island squad in the 16-team event, is joined by Windermere, the Vancouver champion, Stanley Humphries of Castlegar, and Kelowna.

Braves Create Five-Team Race

Belmont Braves made it a five-team race right to the wire by nipping Mount View Hornets 4-3 in a Victoria High School Soccer League battle Wednesday.

Malcolm Moscrop scored to in the first half while right-give host Belmont a 1-0 lead winger Steve Hansen, with two, and Gerry Sheske counted for Braves after the intermission.

Kurt Robb, Rob and Bob Cool each scored for Hornets.

The top two teams in the league enter the playoff final Nov. 10 at Royal Athletic Park and also qualify for the B.C. tournament Nov. 16-18 in Vancouver.

With only five points separating the top five clubs and only three matches remaining in the regular schedule, it could be an interesting finish.

	P	W	L	T	F	A	Pts
Oak Bay	11	8	2	1	29	21	17
x-Victoria	11	7	3	0	45	12	14
Reynolds	11	6	3	2	34	27	14
Claremont	11	5	4	2	23	30	12
Belmont	11	5	4	2	16	21	12
Mt. Douglas	11	3	6	2	17	25	8
x-Mount View	11	3	7	0	25	21	6
Esquimalt	11	1	9	1	14	46	3

x-No points awarded for match between Victoria and Mount View on Sept. 22.

Late Goal Gives Port Alberni Share of Second

PORT ALBERNI — Selby Statz fired a goal with five minutes left Wednesday to give Port Alberni Labatts a 3-2 win over Lake Cowichan Lakers.

The victory moved Labs into a share of second place with Lakers in the Pacific Coast Amateur Hockey League, one point behind leading Powell River Regals.

Al Brooks and Keith Ralston scored the other Lab goals while Doug Hanna and Rick Boyd countered for Lakers.

	P	W	L	T	F	A	Pts.
Powell River	7	3	2	2	38	28	8
Port Alberni	5	3	1	1	17	18	7
Lake Cowichan	6	3	2	1	30	27	7
Campbell River	4	0	4	0	18	30	0

HOCKEY TRAIL

AMERICAN LEAGUE
Cleveland 10, Baltimore 3.
Providence 9, New Haven 4.
Tidewater 2, Richmond 2.

EASTERN LEAGUE
New Jersey 6, Clinton 2.
Greensboro 9, Syracuse 5.

INTERNATIONAL LEAGUE
Dayton 4, Fort Wayne 3.

MANITOBA JUNIOR
Portage 5, Winnipeg 3.

SASKATCHEWAN JUNIOR
Humboldt 7, Regina 4.

BRITISH COLUMBIA JUNIOR
Nanaimo 7, Chilliwack 3.

Last 3 Days

ENDS SAT., OCT. 28th

Semi-Annual Made-to-Measure SALE

at British Importers Men's Wear

Choose now from over 800 fine suitings for your Christmas suit selection.

An Excellent Saving of

20% OFF

On All Made-to-Measure Suits, Slacks, and Sportcoats.

at

BRITISH IMPORTERS

Of Course!

Corner of Yates and Broad

Shangri La

TRY US! CHINESE FOOD DELIVERY
732 Johnson
384-7811

SELL THE MODERN WAY
DEMAND
MULTIPLE LISTING
SERVICE

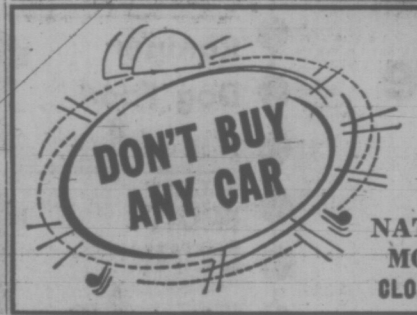

UNTIL SAT., OCT. 28th AT NATIONAL MOTORS CLOCK SALE!

EATON'S sale discover

Store Hours: Daily 9:00 a.m. to 5:30 p.m.
Thurs. and Fri. 9:00 a.m. to 9:00 p.m.

Clearance of Men's Dress Shoes and Boots

Dress Shoes or Boots — From such well-known names as Florsheim, Nunn Bush and Royal Sceptre, Eaton's top lines. Broken and discontinued styles include slip-ons and lace-ups in top quality leather uppers and soles. Black or brown. Sizes 7 to 12 collectively. Add one or more pairs to your fall wardrobe now! Sale, pr. 16.99

Dress, Casual and Boot Styles — At very special savings now. Choose leather or suede uppers . . . Neolite, leather and some crepe soles from broken and discontinued lines. Sizes 7 to 11 collectively. Hurry now for these savings . . . just too good to miss! Sale, pair 9.99

Men's Shoes, Main Floor

All Sales Final

DONALD MUNRO

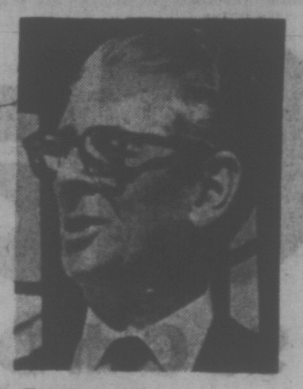

CONSERRVATIVE
ESQUIMALT-SAANICH

ILLEGAL DRUGS: The Biggest Single Threat to Canadian Youth Today

The increase in known drug addicts, mostly young people, on Vancouver Island alone between 1970 and 1971 was 290 per cent. In the first year there were 314 known addicts on the Island. That jumped to 1,244 in the space of 12 months.

DONALD MUNRO and the CONSERVATIVE PARTY are concerned

It's time for a strong stance against drug pushers, the traffickers in mind-sapping, death-dealing social poisons. The Trudeau shrug is no protection against this very real threat to Canada.

Donald Munro Stands For

- The stiffest possible penalties for dealers in drugs at all levels, from the pusher on the street to the syndicate operator.
- No criminal record for a first time offence on simple possession of marijuana and provision for fines instead of jail sentences.
- Immediate rejection of the Le Dain Commission recommendation for legalization of Cannabis (Marijuana, Hashish).

Youth is Canada's future. Protect it by voting Donald Munro, a member of the Stanfield Conservative Team.

FOR FURTHER INFORMATION CALL MR. MUNRO AT HIS HEAQUARTERS 382-7185
3240 DOUGLAS STREET

PC Vote MUNRO — Vote for CANADA

Inserted by Esquimalt-Saanich Progressive Conservative Association

Bays Clinch Grid Crown

Oak Bay Farmer Construction captured the Vancouver Island Juvenile Football League title Wednesday with a 14-3 win over Saanich Hornets at Royal Athletic Park.

Quarterback Christie Sinclare led the victory with a touchdown and two converts while halfback Doug Archibald scored the other Oak Bay major. Norm Baker kicked a field goal for Saanich.

The result left Oak Bay and Hornets tied for the lead with 14 points each after nine league games. But Farmers collected the title on the basis of two wins in three meetings with Hornets this season.

Winning the league crown earns Farmers a bye into the Island playoff final on Nov. 8.

Hornets now play the third-place club, to be decided Sunday when Cowichan Timbermen meet James Bay Athletic Association in the last league game, in a sudden-death semi-final next Wednesday.

	P	W	L	F	A	Pts.
Oak Bay	9	6	1	7	189	74	14
Hornets	9	7	2	0	204	63	14
Cowichan	8	1	5	2	42	161	2
James Bay	8	1	7	0	96	232	2

Next game: Sunday — James Bay vs. Cowichan at Duncan.

BOWLER OF WEEK

Sparkling 874 triple in Monday Classic League at Gibson's Bowladrome gave Vera Lysne top honors in women's Bowler-fo-the-Week contest. Vera rolled single games of 261, 390 and 223.

PRO BASKETBALL

NBA

Milwaukee 109, Buffalo 92.
Los Angeles 112, Houston 107.
Cleveland 113, Philadelphia 108.
Baltimore 115, Detroit 105.
Atlanta 118, Seattle 115.

Ex-Champs Lose as British Sweep

Benfica of Portugal, twice-champions and three-time losing finalists, face the prospect of elimination from the European Cup. The Portuguese club crashed to a 3-0 defeat against England's Derby County Wednesday in the first leg of their second-round match in Derby.

A 38,500 crowd saw Derby virtually clinch a quarter-final place with a three-goal burst in the first 39 minutes by Roy McFarland, Kevin Hector and John McGovern.

The match was a personal triumph for England centre-half McFarland, who not only scored Derby's opening goal but blotted out Benfica's goal-scoring ace, Eusebio.

Glasgow Celtic, champions in 1967, recovered from a first-half deficit to beat Hungary's Ujpest Dozsa in their first - leg encounter. Celtic trailed to a goal from veteran international Ferenc Puskas before Kenny Dalglish had the 55,000 fans cheering with two second-half goals.

British clubs won all their home matches.

Wrexham, the Welsh club which plays in the Third Division of the English League, stole the honors with an unexpected 3-1 victory over Yugoslavia's Hajduk Split in the European Cup of Cup Winners.

Hibernian of Scotland ran riot against FC Besa in Edinburgh, crushing the Albanians 7-1 with Jim O'Rourke getting three goals.

England's Tottenham Hotspurs continued its successful beating Olympiakos Piraeus of Greece 4-0. Jimmy Pearce netted two goals for the London club and Martin Chivers and Ralph Coates completed the scoring.

Leeds United was well placed in its bid to become the third English club in four years to win the Winners Cup after forcing a goalless draw in their away match against East Germany's Carl Zeiss Jena.

O.C. SOCCER

LONDON (CP) — British soccer results Wednesday:

TEXACO CUP
Second Round, Second Leg
West Brom 2, Newcastle 1

ENGLISH LEAGUE
Division III
Blackburn 2, Walsall 0
Notts County 2, Rotherham 0
Division IV
Aldershot 2, Stockport 0
Crewe 1, Cambridge 1
Hereford 3, Mansfield 1

Pete Liske Signs

PHILADELPHIA (AP) — Pete Liske, who last Sunday regained his role as starting quarterback for Philadelphia Eagles, has signed a two-year contract covering the 1972-73 seasons, the National Football League club announced Wednesday. Terms of the pact were not announced.

IT'S MACDONALD'S FURNITURE EVERYTIME
For 3-Room Groups
1420 Broad

VOTE
HANSEN, F. X
Inserted by NDP

Argo Veteran Says It's His Last Season

TORONTO (CP) — Marv Luster, an all-Canadian five times as a member of the Toronto Argonaut defence, says he plans to retire after the 1972 Canadian Football League season.

Luster, who will be 33 next month, says the training camp and practice grind wears him down.

"This will probably be my last year," Luster said in an interview Tuesday. "It's too much of a struggle for me to keep up."

Luster has played most of his nine seasons with Argos at defensive half back, but this year was pressed into duty as middle linebacker, replacing injured Pete Martin.

Luster is a school teacher when not on the football field and said he doesn't plan to go into football coaching when he hangs up his uniform. He played college football at UCLA.

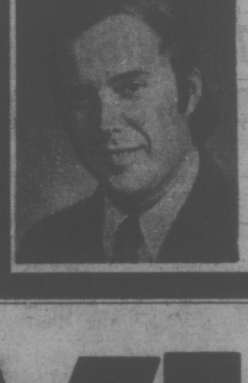

PEOPLE FIRST — MORE JOBS, FAIRER TAXES
VOTE FOR ROGER SMITH N.D.P.
IN ESQUIMALT-SAANICH
If you need a ride to the polling station phone 384-3833 or 382-9259
Campaign Headquarters 3204 Douglas St. 384-3833
Inserted by Esquimalt-Saanich Campaign Committee

Win Free Gasoline

96 Gulf Dealers in Vancouver/Victoria are giving away over 53,000 gallons of Gulf gasoline. Absolutely Free!

4,800 Gallons a week until December 30

Every week, each one of the 96 local Gulf dealers in Vancouver/Victoria will give away 50 gallons of free gasoline.

There'll be a total of 960 weekly winners so you've got lots of chances to win.

Ten 500 Gallon Grand Prizes

On December 30, every entry will be eligible for one of the ten Grand prizes—500 gallons of free gasoline.

How to enter

If you're a licensed driver drive into one of the participating Gulf stations, fill out a coupon and drop it in the "Win Free Gasoline" drum.

Entry forms can be picked up at the station so you can enter everytime you visit your local Gulf dealer.

Rules

1. Entry blanks are available at participating stations. Entries will be allowed at the rate of one per station visit. No purchase is necessary.
2. "Win Free Gasoline" is open to all licensed drivers except Gulf employees, Gulf dealers and their employees and employees of Gulf's Advertising Agency.
3. Prizes are non-transferable and not redeemable for cash. No substitutes for gasoline will be made. Prizes will be awarded in $5.00 gasoline coupons.
4. Gulf reserves the right of final adjudication in the event of a dispute.
5. A list of all winners will be available at participating Gulf dealers.
6. Acceptance of prizes gives Gulf the right to use the winner's name and photograph in station announcements and/or in the media.
7. Prize winners will be required to answer successfully a skill-testing question.
8. Weekly prize winners must redeem their $5.00 gasoline coupons at the station where the prize was won.

Look for this sign

WIN FREE GAS ENTRY FORMS HERE

CHARGEX
USE YOUR GULF TRAVEL CARD OR CHARGEX

Gulf

Fast, friendly dealers.

VB7035-VV

FAIRWAY DISCOUNT HOUSE
272 GORGE ROAD W.
GIANT DISCOUNTS ON ALL FOODS
Prices Effective Oct. 26, 27, 28
THURSDAY, FRIDAY, SATURDAY
OPEN 7 DAYS A WEEK
Weekdays 9 to 9 Sundays 10 to 7
We Reserve the Right to Limit Quantities.

JAMESON'S TURKISH COFFEE Regular or Fine lb. 83c

SIRLOIN STEAK Canada Choice, Canada Good lb. 1.39

FRESH, BONELESS LEG-O-PORK Gov't Inspected lb. 99c

Smoked Shankless PICNIC Whole or Half, lb. 59c

KRAFT 32-oz. MIRACLE WHIP Salad Dressing 65c

PARKAY MARGARINE 2 lbs. 49c

Romper Dog Food 15-oz. tins 9 for 1.00

ARDMONA PEACHES 28-oz. large tin 39c

ALLEN'S FRUIT DRINK 48-oz. 4 for 1.00

ARDMONA Fruit Cocktail 28-oz. large tin 2 for 89c

ALBERTA 1st GRADE BUTTER With $10.00 Order or Over lb. 49c

WESTON'S, 20s WAGON WHEEL Family pack 79c

McCains Julienne Shoestring French Fries 2-lb. bag 49c

KRISPEE POTATO CHIPS Reg. 59c 39c

SWANSON'S TV DINNERS Chicken, Beef, Turkey Ea. 57c

SUNKIST JUICY ORANGES 7 lbs. 1.00

FRESH BULK CARROTS 5 lbs. 39c

WESTINGHOUSE LIGHT BULBS 40- 60- 100-Watt 6 bulbs 1.00

Gordon Head Protection Sought

A proposal to designate all of northenr Gordon Head district as an official community plan will be considered by Saanich council to protect the area as an essentially residential community.

The suggestion from Saanich planning department evolves from a seven-year-old policy of treating the university district as a special development area, council's planning committee was told.

From now on, said assistant planner Gil Laurenson, with the Saanich sewer enterprise program reaching its conclusion in Gordon Head, the pressure for new single-family-type subdivisions will be greater and the council should have a firmer policy.

Planners recognize the need for some commercial-service and multiple housing development within the area, and policy providing for this type of accommodation should be tied to a rigid form as provided for in an official plan.

Under the Municipal Act, council may by a two-thirds majority of all its members, designate any area for express purposes or pattern of subdivision, which then must have the approval of the provincial cabinet.

Such a plan must be followed strictly, as long as individual landowners' rights are respected. Any alteration of the plan needs the consent of the cabinet.

The northern portion of Gordon Head district is considered to be north of Feltham, east of Shelbourne or Cedar Hill and south of Mt. Douglas, the whole bordered on the east by Cordova Bay and Haro Strait.

Almost at its centre lie two blocks of land comprising about 30 acres each which the planning department suggests should be zoned for multiple dwelling use up to medium density apartment buildings.

Between them should be a service-commercial core of about 20 acres, in which a small, carefully designed shopping centre might be considered.

Laurenson said quality control and design features should be specified in the core sector.

One of the multiple zones lies just west of Tyndall, the other about a block east immediately south of San Juan.

With an official plan, the possibility of future spot zonings would be eliminated, Laurenson pointed out.

He also stressed that public investment in new services for the area would be protected because the sewer and waterworks systems now installed or in the process of being built have been designed to commercial capacity.

Planning committee chairman Frank Waring said the committee referred the whole matter to council because of its far-reaching implications.

SWISS LOAN CHEAPER

The British Columbia Municipal Finance Authority has arranged its second overseas loan — a 50-million Swiss franc deal (about $12 million Canadian) at 8 per cent interest.

Earlier, the authority arranged a $5.8 million loan of 19 million deutschemarks in West Germany.

The term of the Swiss franc, loan is 15 years and the price is $100.7per $100 bond.

The authority is also seeking funds in the Japanese money market.

The authorities has gone overseas in an effort to arrange loans at lower interest rates than are available in Canada.

Saanich Mayor Hugh Curtis, who as acting chairman has helped arrange the first loan, had said an identical loan in Canada would have cost the authority 8.5 per cent interest.

The money is loaned by the authority to municipalities. So far the authority has approved $36.5 million in loans to municipalities.

VOTE
HANSEN, F. X
inserted by
NDP

UNICEF TREAT NOT A TRICK

Ten cents will buy a two ounce chocolate bar.

It will also pay for vaccine to protect 10 underprivileged children from smallpox.

As Halloween draws near and households stock up with sugared goodies for the neighborhood kids, it's a time to remember the millions of children who have never heard of candy and seldom see real food.

UNICEF thinks about these children all year and asks that before you fill those candy baskets with toffees and jelly beans you think about putting even a few cents aside for the UNICEF cans that accompany ghosts and goblins Halloween night.

UNICEF is helping 64 countries improve their nutritional standards with equipment, supplies, training programs and the promotion of manufacture and sale of inexpensive protein-rich foods.

It has helped 86 countries build basic health services and 77 countries with education programs.

UNICEF has performed major relief and rehabilitation operations in Nigeria, Peru, Turkey, India and Bangladesh.

But thousands of children still die every day of hunger and malnutrition.

By helping Canadian children with their UNICEF collections on Halloween, you are also helping other, more needy children all over the world.

Eighty million dollars will buy one and a half supersonic aircraft. It will also pay for the whole of UNICEF's annual assistance to over a 100 million hungry children.

Former Diplomat Heads Art Gallery

Former diplomat Bertram C. Butler Wednesday evening was elected president of the Art Gallery of Greater Victoria by acclamation.

Butler, who moved to Victoria four years ago after a diplomatic career including appointments as Canadian high commissioner to Malaysia and Singapore and ambassador to Thailand and Burma, has been active in the gallery's affairs, and was instrumental in obtaining the Chen Family Collection for Victoria.

Butler replaces retiring president Geoffrey Greenhalgh, who served for two one-year terms.

Six new directors were elected, and seven of the retiring directors were re-elected, all by acclamation. Named for their first terms on the Art Gallery board were Mrs. Virginia Gareau, Mrs. Gloria Whelen, Dr. Peter Smith, Maurice Chazottes, Foster Isherwood and Dr. Julius Cchleicher.

Returned to the board were Mrs. H. R. Turner, Dr. Robin Skelton, Mrs. B. C. Hale, Bruce Brown, Don Newell Smith, Alec Reid and Donald Cox.

The treasurer's report presented to the membership showed the gallery facing a deficit of $11,986.43 at the end of August of this year. Of that, $7,936.94 was accumulated in the fiscal year ending Aug. 31, 1972.

Beer Flows Again

HAMILTON (CP) — A three-day strike by six office workers that shut off beer supplies to most Hamilton and district retail outlets ended early today when the group voted to accept terms of a 14-month agreement with Brewers Warehousing Co.

When the workers left their jobs Monday morning, 130 warehousemen, drivers and store personnel refused to cross picket lines.

As a result, 11 of 13 stores in Hamilton, five of six in Burlington and stores in Dundas, Stoney Creek and Ancaster were closed.

Ray Bartolotti, president of Local 334 of the United Brewery Workers Union, said he has instructed all those who were off the job to return to work for their normal shifts today.

The office workers, seeking their first collective agreement, got an increase in weekly pay to $193.20 from $160.50.

P.S.
HARRIS TWEED
COATS
SAME PRICE AS 7 YEARS AGO!
$69.50
Piccadilly Shoppe
1017 Gov't St.

THE CORPORATION OF THE DISTRICT OF SAANICH

ZONING BY-LAW NOTICE OF PUBLIC HEARING

NOTICE is hereby given that all persons who deem their interest in property affected by the following proposed by-laws will be afforded an opportunity to be heard before the Municipal Council on the matters contained therein at a Public Hearing to be held in the Council Chamber, Municipal Hall, 770 Vernon Avenue on WEDNESDAY, November 1, 1972, commencing at 7:30 p.m.:

(a) "Zoning By-law, 1972, Amendment By-law, 1972, No. 25"—to rezone Lot 1, Section 41, Lake District, Plan 6315, 5420 Fowler Road from Zone District A-1 (rural) to Zone District A-2 (rural) to permit the erection of a second dwelling on the same parcel of land.

(b) "Zoning By-law, 1972, Amendment By-law, 1972, No. 26"—to rezone Lot B, Plan 13405 and Lots 6, 7 and 8, Plan 402F all in Section 40, Victoria District, bounded by Earlston Avenue, Shelbourne Street, Midgard Avenue and Stamboul Street from Zone Area A-1 (rural) to Zone District RM-2 (apartment-medium density).

(c) "Zoning By-law, 1972, Amendment By-law, 1972, No. 27"—to delete from Zone District C-3 (shopping centre) highrise development as a permitted use.

A copy of the proposed By-laws may be inspected at the Municipal Hall, 770 Vernon Avenue, between the hours of nine o'clock a.m. and twelve o'clock noon and one o'clock p.m. and five o'clock p.m. on any weekday except Saturday or Statutory Holidays.

"G. HAYWARD"
Municipal Clerk

BIG THINGS ARE COOKIN'
You Are Invited To a
MOFFAT Cook-In . . .
at THE TRADERS This Friday and Saturday

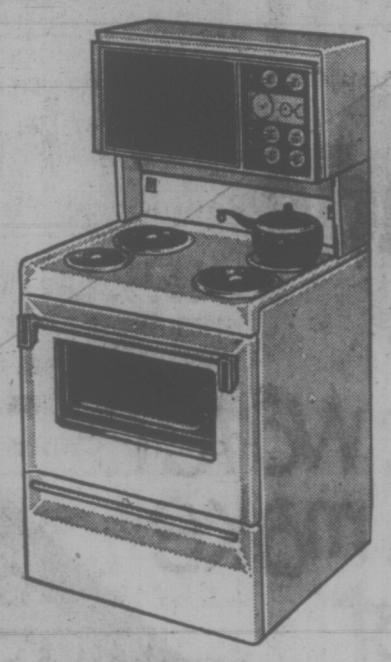

30" MOFFAT
Gourmet Range

The gourmet has a special Rottisserie/Broiler compartment up top, at eye level where you can barbecue year 'round.
COOK-IN SPECIAL $378

Avocado or Harvest Gold Only $10 Extra

MOFFAT
30" Automatic Range

Smartly styled 30" electric range with 2—8" plug-out elements, 2—6" plug out elements including one True-Simmer element. Fully automatic oven and appliance outlet with clock and timer. Fluorescent top lighting. $229.95

Harvest Gold Available — Only $10 Extra

FREE
A Sample of Beef . . . cooked in the store on the MOFFAT "GOURMET", served on a bun. Coffee and Donuts too! Meat from Gilson's Meat at Mayfair.

WIN A FREEZER'FUL OF FROZEN FOOD
Meat, vegetables, Fruit Juices, NO PURCHASE IS NECESSARY — Just enter your NAME AND ADDRESS. Winner must answer correctly a skill-testing question. QUALITY MEAT SUPPLIED BY GILSON'S MEAT AT MAYFAIR.

SPECIALS on FREEZERS

7 cu. ft. Model	8 cu. ft. Model	16 cu. ft.	28 cu. ft.
$157	$169	$208	$259
Approx. 259 lb. Storage Capacity	Approx. 285 lb. Storage Capacity	Approx. 566 lb Storage Capacity	Approx. 965 lb. Storage Capacity

Final prices while they last. Slightly extra for delivery.

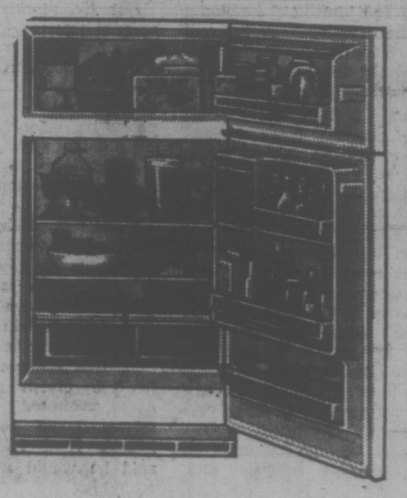

MOFFAT 12.6 Cu. Ft.
Frost Free
Refrigerator/Freezer

Beautifully designed frost-free refrigerator/freezer with controlled temperature butter conditioner. Porcelain crispers, porcelain liner and 10 position adjustable shelves.

Delivered, white. Cook-in Special $318

Colour only $10.00 extra

LIMITED SUPPLY

MOFFAT Heavy Duty Big Capacity Automatic Washer

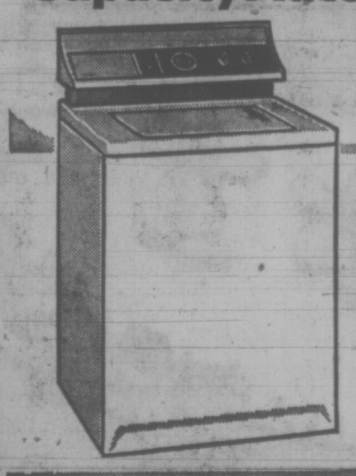

Washes any load from 2 to 16 lbs. Saves hot water and detergent!

■ 16 lb. capacity washload ■ Infinite water level control ■ Two speed agitation and spin ■ Permanent press cool down rinse ■ 5 water temperature selections ■ Automatic permanent press cycle.

*Soap Dispenser Recirculating Lint Filter

MOFFAT AWT 38 $339.95

New MOFFAT Automatic Dryer Dries A Huge Washload Wrinkle Free!

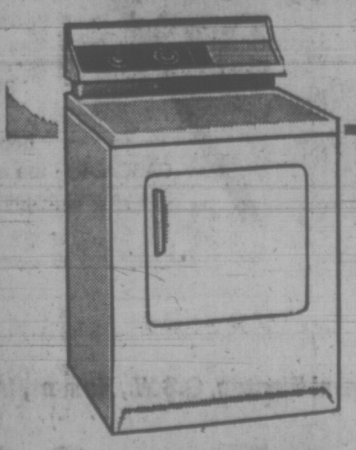

Big capacity to handle your largest washload.

■ Porcelain enamelled dryer drum gives clothes more room to tumble wrinkle-free ■ EXTRA large door opening for easier loading ■ EXTRA large lint filter in door opening ■ Timed regular and permanent press cycles ■ Heavy duty ¼ h.p. motor.

MOFFAT $169.95

The Pair for Only $489.95

Available as low as $18 Down and $18 Monthly for the Pair

Save on Home Furnishings too!

2 FOR 1 OFFER ON DE LUXE HI-BACK CHAIRS Beautifully styled chairs covered in a luxury velvet fabric shell quilted design with T-cushion. Complete with pair of arm caps and Shepherd casters. Good value normally at 229.95
Now 2 for 229.95 and available in a large choice of colors.

DE LUXE COLONIAL HI-BACK CHESTERFIELD SUITE. A beautiful suite. Very comfortable too. Hi-back design, semi-attached pillow backs and soft front edge. Self-decked, box pleated valance and arm caps included. In tweed fabrics or florals. Choice of colors too. Also available in carefree vinyls. SPECIAL 499.95

SPANISH LUXURY BEDROOM SUITE — "The Ensenada". All the romance of the Mediterranean is captured in this pecan finish work of art. 72" triple dresser with shaped vertical framed mirror, fabulous double panel headboard in queen size and 2 night tables. COMPLETE, Only 469.95

FREE Scotchgard Fabric Protection on every piece of upholstered furniture purchased during this sale. Come and see the benefits of Scotchgard fabric protection being explained and demonstrated in our store during this sale. Scotchgard representative will be on hand to answer any questions you may have.

Victoria's Largest Furniture Value Centre

LOTS OF FREE PARKING

THE TRADERS

715 FINLAYSON ST.
PHONE 388-6264

Separate Quebec Issue Used Only to Fuel Campaign

By JOHN BEST

OTTAWA (CP) — The issue of Quebec separatism intrudes persistently into the federal election campaign.

The actual question whether the province will break away from Canada is treated by party leaders as hypothetical.

But they aren't above using the possibility of a break as an election weapon.

While apparently not a live-wire issue in English Canada, where there is perhaps a tendency to believe that the problem died with the resolution of the terrorist kidnap episode of 1970, it has bulled its way into the front lines in Quebec.

In part, this is due to the anti-campaign being run by the separatist Parti Quebecois under Rene Levesque. The PQ contention is that voting federally is a waste of time for Quebec because its only real future lies outside the Canadian national fabric.

But the real opening shot was fired by Claude Wagner, former Liberal provincial minister, and Quebec campaign leader for the Conservatives this time.

WAGNER
. . . first shot

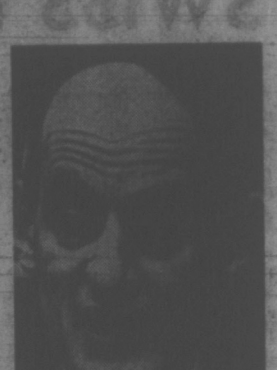

LEVESQUE
. . . anti-campaign

ATTACKED POLICY

About midway in the campaign for the Oct. 30 election, Mr. Wagner went to Toronto and attacked the federalism of Prime Minister Trudeau.

The sequel, also in Toronto, was an attack on Mr. Wagner by Marc Lalonde, former top aide to Prime Minister Trudeau and himself a candidate in the election. He accused Mr. Wagner of courting the separatist vote and questioned his federalist credentials.

This in turn brought an anry rebuttal from Conservative Leader Robert Stanfield, who called Mr. Lalonde a Liberal hired gun and a personal hatchetman for the prime minister.

Mr. Trudeau uses the separatist issue in speeches outside Quebec, saying the Liberal party is the only one that doesn't want the separatist vote in Quebec. He also accuses Conservatives of dragging their feet on bilingualism and not wanting to make real progress. Quebecers won't wait for another 100 years on this question because they have "other options," he said in an obvious reference to separation.

Mr. Wagner, in turn, says society was sick when separatist terrorists kidnapped and killed Pierre Laporte, Quebec labor minister, and that the sickness is apparent again now. He expresses doubt there will be a complete Canada left if Mr. Trudeau is re-elected for another term.

Part of the Liberal strategy is to try to drive a wedge between the Conservative leader and Mr. Wagner.

Mr. Wagner offered them some scope when he said in the Gaspe peninsula Oct. 3 he would be in solidarity with Quebec independence if a pro-separatist government was democratically elected in Quebec.

But Mr. Stanfield has said several times that Quebec alone has not the right to decide for secession. Confederation involves a contract among many parties which can't be dissolved by one party acting alone.

Asked later to explain his solidarity statement, Mr. Wagner said:

If the "purely hypothetical" situation of Quebec's separation were realized, "for my part there is no question of my going to live elsewhere."

"I will remain in Quebec and I will work here."

His disclaimer of any notion to live elsewhere was no doubt prompted by an earlier statement of Social Credit Leader Real Caouette, who said he would move to another part of Canada if Quebec separated.

The leaders of all four major parties, including Mr. Stanfield, have made clear they would not recognize the election of a separatist party in Quebec by itself as sufficient mandate for secession.

All have spoken vaguely about the possibility of a referendum to ascertain the people's views more clearly. But there is no consensus on whether such a vote should take place only in Quebec or throughout Canada.

Mr. Caouette, for instance, holds it is a matter for Quebecers only to decide, while the clear import of Mr. Stanfield's statements is that any referendum should be a Canada-wide affair.

Mr. Trudeau came close to taking the same position when he said on a Montreal open-line radio program that his parliamentary secretary, Barnett Danson of Toronto, had "expressed his own opinion" when he stated earlier that any eventual referendum should be limited to Quebecers.

He pointedly declined, at a Quebec City news conference, to give an assurance that his government would never use force to prevent secession.

But he did say he would never accept Quebec independence. If it ever came about, he would go back to his native province and lead a return-to-the-fold federalist movement.

On an open-line program, Mr. Trudeau argued that as long as Quebec citizens continue to vote in federal elections no one can pretend they want to leave Canada. Why should a provincial election that brought a separatist party to power prevail over a federal vote that empowered a federal party?

Unlike Mr. Trudeau, New Democrat Leader David Lewis explicitly rejected the use of force to keep Canada together—if the decision to separate were made in an appropriate manner by a majority of Quebecers.

He would not accept the election provincially of the separatist Parti Quebecois as a final decision by Quebecers to secede.

Mr. Lewis has his own Quebec problem. This summer he was forced to repudiate a program drawn up by the provincial wing of the NDP on grounds it laid too much stress on the possibility of separation.

The draft was revised, and on Sept. 18 in Montreal Mr. Lewis told a news conference his differences with the Quebec organization had been regulated.

But Raymond Laliberte, leader of the Quebec wing, offered one of the most chilling independence scenarios yet in a speech to the Montreal Labor Council only 2½ weeks later.

He said a separatist party, if elected to form a majority Quebec government, "would have received only a mandate to achieve the independence of Quebec and it is impossible not to negotiate with Canada the terms of the liquidation of the Canadian constitution and the formula for association."

"Once these negotiations are finished, the separatist government would have to submit the result to the population through a referendum."

Mr. Laliberte said in a speech to the Montreal Labor Council Oct. 5 that the negotiations would take at least two years.

"We will have to determine who will have rights over waters, land and airways. We will also have to determine the status of companies based in Quebec but registered in Ottawa."

Mr. Laliberte said many factors could lead to Quebecers voting to stay in Canada if the question was submitted in a referendum.

"Our position remains the same," he said. "We will agree to negotiate independence if the voters point in that direction."

LINDHOLM is LIBERAL

BE SURE!
Look Around You
The Land IS STRONG
Vote for Responsible Government
Vote LIBERAL
Vote for LOUIS LINDHOLM in
ESQUIMALT-SAANICH
FRIDAY meet LOUIS LINDHOLM
3 to 6 p.m. at the Mayfair Shopping Centre. Listen to C-FAX 1070.
For information or transportation call
385-1358
Esquimalt-Saanich Campaign Headquarters
Inserted by the Esquimalt-Saanich Campaign Committee

ECM ENTRY PROMPTS BRITISH FESTIVAL

LONDON (AP) — Britain will stage a 10-day festival of music, drama, sport and TV entertainment to celebrate joining the European Common Market in January.

The festival, called Fanfare For Europe, starts Jan. 3, two days after Britain officially becomes a partner in the enlarged market along with the Irish republic and Denmark.

The plans were unveiled Tuesday by festival organizers who have been given £350,000 (about $840,000) of government money to plan the program.

Part of television's contribution will be a beauty contest to elect a Miss TV Europe.

Lord Goodman, chairman of the committee for cultural events, said the cultural side will be "the most interesting which has ever been held in the space of just over a week in my lifetime."

There will be concerts by 15 orchestras including the Amsterdam Concertgebouw and the Berlin Philharmonic; the European premiere of Samuel Beckett's new play Not I and a reading by actor Sir Lawrence Olivier of a specially written European ode by Christopher Fry.

IT'S MACDONALD'S FURNITURE EVERYTIME
3-Room Groups For
1420 Broad
383-1171

DON'T BUY ANY CAR
UNTIL SAT., OCT. 28th AT NATIONAL MOTORS CLOCK SALE!

Canada Savings Bonds.
Isn't there something fitting about buying them from a place called Dominion Securities?

Remember Victory Loans? Introduced to finance the first World War, they were the forerunners of Canada Savings Bonds. Dominion Securities was intimately involved in that good idea in an advisory capacity.

We're still involved. We still advise you to buy Canada Savings Bonds. The new ones yield 7.30% and can be cashed at face value plus earned interest at any time.

You have until November 15th. Are you coming in to buy some?

Good for you. Good for Canada.

Canada Savings Bonds are still a good idea.

DOMINION SECURITIES
Corporation Limited
The Idea House
Suite 503, 612 View Street, Victoria Tel: 382-8167
William Loach, Manager
Ian L. Campbell, Howard Clark, Ian McPhee
VA7286

electric water heaters make all the hot water your family needs.

All families need lots of hot water. Look at yours. Shaving, showers, laundry, washing dishes – all activities that need a dependable supply, all day, every day. The answer? A CASCADE* electric water heater. Why? Because CASCADE has been designed and built to meet the hefty hot water demands of the modern household. The orange CASCADE symbol is your assurance that the water heater has been approved for safety and performance by the Canadian Standards Association – and will supply all the hot water you need. That ten-year guarantee on the tank means dependable service. And you'll like the fact that it's silent. CASCADE – the answer for large families, small families – *your family*. See your appliance or heating dealer and ask about B.C. Hydro financing.

B.C. HYDRO

*Coronado, Elco, Enterprise, General Electric, G.S.W., Homart, Inglis, Rheem, Ruud, Viking, John Wood, Zenith

GRANTS PLUMBING & HEATING
900 Falkland Road
598-4221
"Fast Replacements on All Makes and Models"

Rawlings Plumbing & Heating
2857 Douglas
383-7311

Q LINE PLUMBING & HEATING
1678 Poplar
477-5114

Oak Bay Plumbing & Heating Ltd.
1971 Oak Bay Ave.
598-2308

Newspaper Advertising Sells the Most

SECRET FUND STORIES DENIED

WASHINGTON (AP) — The White House and the Republican party leadership denied Wednesday a Washington Post story that H. R. Haldeman, President Nixon's White House chief of staff, had been authorized to approve payments from an alleged secret Nixon campaign fund used in part to finance intelligence gathering and political espionage.

At the White House, press secretary Ronald Ziegler coupled his denial with a lengthy denunciation of the Washington Post for engaging in a "political effort" at "character assassination" which he said was "the shoddiest type of journalism."

The statement from the White House was the sharpest yet in attacking the Post. It was the first to comment so specifically on individual allegations contained in the newspaper's stories detailing the operation of what federal investigators have said was an apparently unprecedented spying and sabotage campaign against Democratic candidates.

Post executive editor Benjamin Bradlee said Wednesday, "we stand by our story."

The Post reported Wednesday that Haldeman had access to the fund, which at times totalled $700,000. The newspaper attributed the story to federal investigators and accounts of sworn testimony before the grand jury investigating the Watergate bugging incident.

The Post said that the testimony to the grand jury came from Hugh W. Sloan Jr., former treasurer of the Nixon campaign. Sloan's attorney denied "unequivocally" that his client had named Haldeman in connection with the secret fund.

Ziegler denied that "Bob Haldeman had access to the fund," and also the existance of the fund itself. He said also that Haldeman had not been questioned by the FBI in connection with sabotage and espionage charges as the Post had alleged.

At a press conference at the headquarters of The Committee to Re-Elect The President, Clark MacGregor, the campaign chairman, also issued a direct denial of the Post story.

"I am assured by both Haldeman and (Maurice) Stans (the finance chairman of the committee) that at no time did Bob Handleman have authority to disperse or to direct the disbursement of funds contributed for the president's re-election."

Press Favors Nixon

NEW YORK (AP) — With less than two weeks to go before the United States general election Nov. 7, President Nixon has received the editorial endorsement of more than 700 newspapers, including some traditionally Democratic publications. The total is well over the number of endorsements he received in 1968.

Editor and Publisher, the weekly trade magazine, reported on Oct. 5 that a survey of the 1,764 daily newspapers in the United States showed that of those responding, 688 had endorsed Nixon for re-election. Thirty-eight newspapers backed Democratic candidate George McGovern and 169 said they had made no decision.

In 1968, 634 newspapers endorsed Nixon, 146 backed Democratic nominee Hubert Humphrey, 12 supported third party candidate George Wallace and 250 remained uncommitted, Editor and Publisher said.

MULLINS MARINE
YAMAHA
EASY, EASY TERMS
825 YATES STREET

VICTORIA NEEDS A NEW VOICE IN OTTAWA . . .

In Victoria VOTE NDP with
FLEMMING HANSEN
Inserted by Victoria NDP, 386-8497

UNIROYAL SNOW TIRE OFFER

2ND TIRE ½ PRICE
when you buy 1st tire at manufacturer's printed price

SUPER WINTERIDE

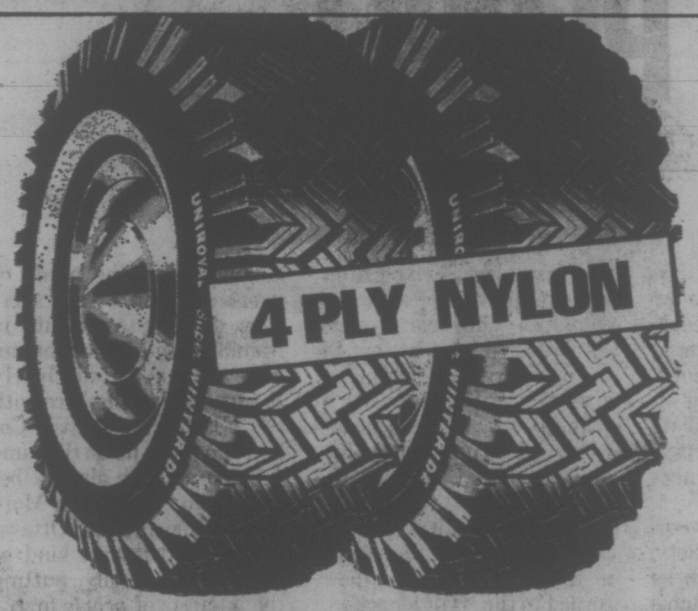

1st TIRE 27.15 E 78-14 BLACK
2nd TIRE 13.58 E 78-14 BLACK
TWO FOR ONLY 40.73

- Wide 78 series tread
- Quick sure traction
- Whisper quiet on snowless roads
- Full 4 Ply Nylon

	BLACKWALL		WHITEWALL	
	1st TIRE	2nd TIRE	1st TIRE	2nd TIRE
E 78-14	27.15	13.58	30.50	15.25
F 78-14	29.15	14.58	32.80	16.40
G 78-14	32.75	16.38	36.80	18.40
H 78-14	35.90	17.95	40.45	20.23
F 78-15	29.15	14.58	32.80	16.40
G 78-15	32.75	16.38	36.80	18.40
H 78-15	36.55	18.28	41.20	20.60
J 78-15	43.40	24.20	48.80	24.40

SNOWPLOW

1st TIRE 36.30 E 78-14 BLACK
2nd TIRE 18.15 E 78-14 BLACK
TWO FOR ONLY 54.45

- Wide 78 series tread
- Greater acceleration and traction
- Greater stopping power
- Belted for tread stability

	BLACKWALL		WHITEWALL	
	1st TIRE	2nd TIRE	1st TIRE	2nd TIRE
A 78-13	26.00	13.00	29.00	14.50
E 78-14	36.30	18.15	40.75	20.38
F 78-14	39.00	19.50	43.85	21.93
G 78-14	43.75	21.88	49.25	24.63
G 78-15	43.75	21.88	49.25	24.63
H 78-15	47.50	23.75	53.50	26.75
L 78-15	—	—	66.70	33.35

UNIROYAL

Stewart & Edmonds 904 Yates 385-4321
Associated Tire Centre Ltd. 1631 Hillside 386-0214
Blanchard Super Service Ltd. 1490 Blanchard 386-3217
Bob & Gar's Motor Service Ltd. 1945 Oak Bay 598-5322
Butler Tire Ltd. 616 Gorge 386-6367
Anchor Automotive 2600 Quadra 383-6231
Cordova Bay Garage 5146 Cordova Bay 658-5421
Cornell Chevrolet Oldsmobile Ltd. 3050 Douglas 385-6777
Cunningham's Shell Service Ltd. 5436 Patricia Bay Hwy. 658-8211
Clair Downey's Service 9429 Canora 656-2921
Union 76 Service 2900 Douglas 382-0711
Empress Pontiac Buick 2867 Douglas 382-7121
Esquimalt Service 1264 Esquimalt 386-2515
Fairfield Plaza Service 1518 Fairfield 384-2533
Herb & Al's Chevron Station 1831 Oak Bay 598-4142
Fairfield Shell Service 1090 Fairfield 385-6421
Peter Pollen Ford Sales Ltd. 1060 Yates 384-1144
Totem Chevron 320 Trans-Canada Hwy., Duncan 746-5033
James Bay Service 225 Menzies 384-9611
Henry Joe's Service 1701 Government 383-2623
Marquette Service 3507 Shelbourne 592-4331
Milligan Lake Hill Motors 3951 Quadra 479-3611
Westview Auto Clinic 305 Trans-Canada Hwy. 385-5412
Saunders & Hitchman 2040 Cadboro Bay 592-2471
Douglas Street Shell 2223 Douglas 383-2923
University Chevron 3569 Henderson 592-1524
Cam's Service Ltd. 3436 Quadra 383-8431
Weatherby & Thomas 1810 Admirals 385-6311
Western OK Tire 2948 Douglas 385-2131

JUST SAY CHARGE IT

Barry's Service 2200 Beacon 656-4212
Dave Duncan Shell 326 Bay 383-5122
Superior 66 285 Superior 385-6830
Armitage Shell Service 1321 Yates 384-5312
Cowichan Tire Ltd. 728 Neva Rd. 749-6614 Lake Cowichan

REMEMBER THE POLLS CLOSE AT 7 P.M.

IGA
At Colwood Corners
1860 Island Highway

PRICES EFFECTIVE OCT. 25, 26, 27, 28
WEDNESDAY, THURSDAY, FRIDAY, SATURDAY
OPEN DAILY 9-9, INCLUDING SUNDAYS
We Reserve the Right to Limit Quantities

Grade A-1 SIRLOIN CLUB, RIB STEAK lb. 1.39
Grade A-1 T-BONE PORTERHOUSE STEAK lb. 1.59
BONELESS ROUND or RUMP ROAST, lb. 1.19
GRADE A-1 HIND QUARTER BEEF Cut, Wrapped, lb. 79c
BOLOGNA By the Piece lb. 39c
SMOKED Cottage Rolls, lb. 79c
MIL-KO 5-lb. POWDERED MILK 2.09
BLUE RIBBON COFFEE lb. 89c
BLUE MOUNTAIN 14-oz. Tin Pineapple 5 Tins 89c
GIANT SIZE TIDE DETERGENT 89c
KRISPEE TRI-PAK POTATO CHIPS 39c
GRADE "A" MEDIUM EGGS 2 Doz. 89c
CASHMERE BATHROOM TISSUES 8 Rolls 69c
CUT RITE 100's ROLL WAX PAPER REFILL 4 for 1.00
BETTY CROCKER 7-oz. HAMBURGER HELPER 2 Pkgs. 89c
OGILVIE 5-lb. OATS 69c
NUTTY CLUB 12-oz. WALNUT 69c
SCOTT 2-ROLL PAPER TOWELS 49c
PACIFIC TALL TIN CANNED MILK 5 Tins 89c
I.G.A. 14-OZ. TIN BEANS with PORK 8 for 1.00
CALIFORNIA ORANGES 10 lbs. 1.00
CHIQUITA BANANAS 8 lbs. 1.00
McINTOSH FANCY APPLES Handi-Pak Box 2.69
Broccoli lb. 25c

$1M OLYMPIC LOTTERY SOUGHT

MONTREAL (CP) — The Quebec government is studying the possibility of a national lottery with a $1 million prize as part of the financing arrangements for the 1976 Olympics here, a Games official said Wednesday.

Louis Chantigny, vice-president of the Olympic Games Committee, confirmed the $1 million prize and said "it might be an all-Canadian lottery."

The Gazette quotes a source close to Maurice Custeau, chairman of the Quebec lotteries and racetrack board, as saying tickets on the lottery will sell for $1, but it has not been decided if the drawing will be held annually or more often.

So far, Olympic committee officials and Mayor Jean Drapeau refuse to say how much money they expect the lottery scheme to raise.

The Gazette says informed speculation put revenue at about $20 million.

GOV'T MAY REVIEW COMINCO GRANT

CRANBROOK (CP) — Veterans Affairs Minister Arthur Lang said Wednesday that the federal government will renegotiate a $1.5 million grant to Cominco for a copper smelter in eastern B.C. if the provincial government doesn't come up with its share of money for the project.

The minister, who is not a candidate in the Oct. 30 federal election would not say how much more money Ottawa might donate, but said if Cominco "comes back to the government with a good argument, they'll get more."

NDP 'Expels' Member 33674

HAWKESBURY, Ont. (CP) — Member 33674 of the New Democratic Party was formally expelled from the party Wednesday, but he is scarcely brokenhearted.

For one thing, as far as he is concerned he never joined the NDP.

For another, 33674 is J. L. Montreuil, Progressive Conservative candidate for Glengarry-Prescott-Russell in Monday's federal election.

The matter arose Wednesday when NDP officials discovered that the listed holder of membership card 33674 is Montreuil.

After issuing news releases demanding that Montreuil "withdraw from Conservative party work or face possible expulsion from the NDP," the party carried out its threat.

Montreuil said he and his wife received unsolicited membership cards in the mail about a year ago.

He said he reacted in the same way he does when he receives anything else from the NDP: "I throw it in the garbage can."

Montreuil, a 53-year-old town councillor, added that perhaps some persons thought he was an NDP supporter because he supported Hawkesbury Mayor Yvon Montpetit in a mayoralty race. Montpetite later ran as an NDP candidate in the Ontario provincial election.

Montreuil and his campaign manager, J. M. Demers, both said Montreuil has always been a Conservative and was never involved with the NDP.

"If he was I'd throw him out myself," Demers added.

NDP Hypocritical On Taxes: Grit

CALGARY (CP) — Manitoba Liber Leader I. H. Asper Wednesday said national NDP Leader David Lewis is a hypocrite and accused him and Manitoba NDP Premier Ed Schreyer of misleading the Canadian public with the "corporate welfare bum" theme.

Speaking to the annual dinner of the Calgary Life Underwriters' Association, Asper said it was "hyprocritical of Mr. Lewis" to campaign on a platform that does not conform to the performance of the New Democratic Party when it is in office.

The provincial Liberal leader said he wanted to "defend the profession of politics against those who abuse their public-speaking platforms to fill the Canadian people full of mistrust, divisiveness and hatred, based up innuendo, half-truths and other misleading data."

This abuse can easily be spotted in Lewis' claims that the resources industry are paying too little tax and are free-loading off the Canadian public, he said.

Cities like Thompson, Flin Flon, The Pas and Leaf Rapids, all in Manitoba, as well as several tens of thousands of jobs would not exist if Manitoba had adopted the policies of the NDP leader.

If Premier Schreyer had implemented the policies the NDP calls on Canada to adopt, the Canadian dollar would be devalued and there would be no northern development and no tax revenue from the mining industry.

"What Mr. Lewis and Mr. Schreyer don't tell the public is that when you add the special taxes paid by the mining industries, such as municipal taxes, royalties and mining taxes, they are as heavily taxed as all industry in Canada."

UNTIL SAT., OCT. 28th
AT NATIONAL MOTORS
CLOCK SALE!

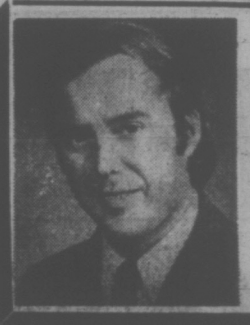

SUPPORT SMALL BUSINESSES
HELP THEM STAY CANADIAN

VOTE FOR ROGER SMITH N.D.P.
IN ESQUIMALT-SAANICH

If you need a ride to the polling station phone 384-3833 or 382-9259

Campaign Headquarters 3204 Douglas St 384-3833

Inserted by Esquimalt-Saanich Campaign Committee

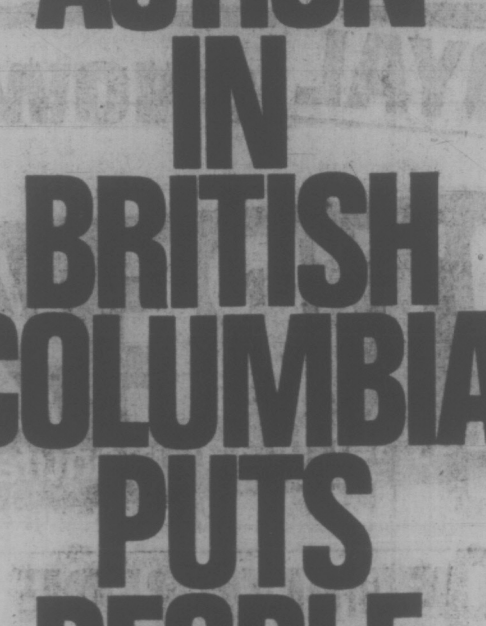

NDP ACTION IN BRITISH COLUMBIA PUTS PEOPLE FIRST

At long last, B.C. has a Government which puts the interests of all the people ahead of the special interests of privileged corporations. Premier Dave Barrett has already announced immediate action to guarantee all pensioners and wage-earners decent incomes.

The Trudeau government promised a Just Society, but it has turned out to be the Corporate Welfare Bums who have been looked after while Canada's elderly, unemployed and many wage earners have been left out in the cold. British Columbians, in particular, have been shortchanged by a government which seems oblivious to the problems of Canadians in Western Canada.

Fed up with empty political promises, the people in three provinces have now turned to the NDP for action, action to put the needs of *people* first. In a very short time, NDP governments in Manitoba and Saskatchewan have demonstrated clearly that there is a difference with the NDP. Now British Columbians have made the same decision and are already beginning to see results. More New Democrats in Ottawa can make the same kind of difference Federally, putting the interests of *people* first.

ISN'T IT TIME WE HAD MORE OF THIS KIND OF ACTION IN OTTAWA?

B.C. NEEDS MORE NEW DEMOCRATS IN OTTAWA

ON OCTOBER 30 VOTE NDP

REMEMBER THE POLLS CLOSE AT 7 P.M.

Authorized by the New Democratic Party of Canada

Some people think our music is only for little old ladies and retired colonels

They're wrong.

We love little old ladies and retired colonels.
but lumberjacks, lawyers, cooks, teachers,
tractor drivers, students, janitors, secretaries,
salesmen, clerks, telephone operators,
barbers, dentists and sailors listen to us too!

When you want to hear your favorite song,
we're the station to listen to. Try us!

the Sound of Victoria
CJVI/900

P.S. You'll also enjoy our Great Grocery Give-Away!

Money Marking System To Cut Counterfeiting

By GLENNIS ZILM

OTTAWA (CP) — A new system for marking money and documents that will permit rapid detection of counterfeit attempts has been developed by scientists at the National Research Council.

Dr. J. A. Dobrowolski of the council's physics division described the new process in San Francisco this week at a meeting of the Optical Society of America. He explained in an interview before he left for California how the new system would work.

It calls for the application of a special optical thin film coating to a part of the document. This coating will change color as it is moved.

"A coating of this type on a passport, for example, may appear red when viewed from one position and may look green or blue when tilted."

Counterfeiting and forging documents is becoming an increasingly troublesome problem, and special inks, intricate engraving and special paper, have not offered adequate protection, he said.

So about two years ago, the Bank of Canada turned to the council.

Dr. Dobrowolski said it is relatively simple to design a series of thin coatings to give a sequence of color changes when viewed from different angles, but "it would be almost impossible to reproduce the coatings."

The coatings would be simple enough even for the man in the street to spot, he said. For example, it might be possible to put such coatings along the edges of bills, so a bank teller could spot counterfeit bills merely by riffling through them.

Dr. Dobrowolski said the council has filed for patents on this work.

Parties make Promises
to buy your vote
Hall-Patch makes Sense
to earn your vote
VOTE HALL-PATCH FOR TRUE DEMOCRACY
Inserted by M. Hall-Patch

SUPER FOOD!
CAPITAL
50 WEST BURNSIDE

FREE DELIVERY
OPEN EVERY DAY
9 a.m. to 9 p.m.
Prices Effective
Oct. 26, 27, 28
Thurs., Fri., Sat.

4th Anniversary Sale!

We Reserve the Right to Limit Quantities

CANADA CHOICE, CANADA GOOD
Sirloin, T-Bone, Club STEAK lb. 1.49

NO. 1 BOLOGNA By the piece lb. 39c
Fresh, Boneless LEG of PORK lb. 99c

IMPERIAL Margarine 3-lb. block 89c
Rhodes Frozen Bread Dough 5 Loaves Pkg. 69c

SUNRYPE ASST'D Halloween Juices Case 24 8-oz. tins 1.98
WESTON'S WAGON WHEELS 20—5c cello pack 79c

INSTANT COFFEE NESCAFE 10 ozs. Plus 2 ozs. BONUS JAR 1.79

CARNATION COFFEE MATE 18-oz. Bonus Jar 98c
SHIRRIFF'S GOOD MORNING Marmalade 24-oz. jar 59c

GREEN GIANT Cream Style Corn 15-oz. tins 4 for 98c
SHIRRIFF'S JELLY POWDERS 3-oz. pkg. 10c

ARDMONA FANCY GRADE PEACH SLICES 2 28-oz. tins 69c

E. D. SMITH TOMATO KETCHUP 3 15-oz. jars 1.00
YORK CANNED TOMATOES 3 28-oz. tins 1.00

SWING ORANGE CRYSTALS 5—3-oz. cello 69c
HARVEST SOFT MARGARINE 1-lb. tubs 3 for 1.00

ROBIN HOOD PARFAIT PUDDING 5-oz. boxes 6 for 1.00
ROBIN HOOD EASY-BISK 38-oz. box 49c

ZEE PAPER TOWELS 2-Roll pkg. 49c
CLOSE-UP Toothpaste Family Size 89c

FLORIDA PINK or WHITE GRAPEFRUIT Size 48s 8 for 98c

GREEN BELL PEPPERS EACH 6c
Snoboy California CELERY lb. 15c

the Bay

Toyland opens with educational toy buys

6.89 X14 FISHERPRICE HOUSEBOAT for imaginative play as a "pull-along" on shore to a putt putt sound, or to float in tub or lake—it's seaworthy. Great value

6.89 X13 FISHER PRICE PLAY DESK helps ages 3 to 8 learn to spell and count. Magnetic chalkboard, magnetized alphabet and 16 activity cards. Great value

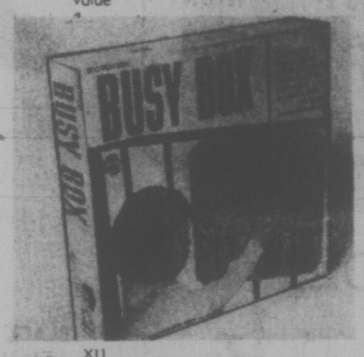

5.99 X11 BUSY BOX for children 6 months to 3 years keeps a young mind occupied and learning co-ordination with 10 activities built in one. Great value

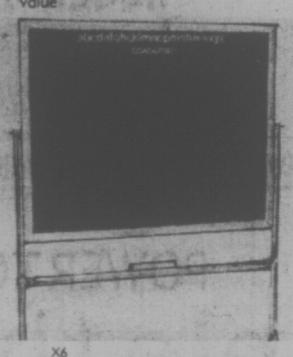

7.99 X6 REVERSIBLE CHALKBOARD reverses to a magnetic board. Set includes magnetic alphabet, numerals, chalk, and eraser. 19"x29" on sturdy frame. Great value.

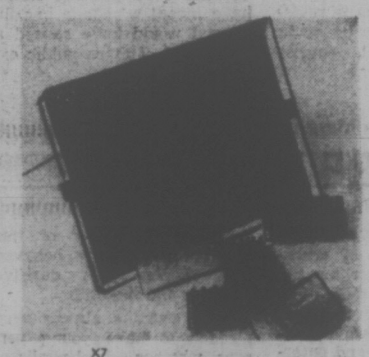

6.89 X7 LITE-BRITE lets children creat colourful patterns with light—encourage a budding young artist! 400 pegs in 8 colours, 9½"x13"x9" deep. Light bulb not included. Great value

4.99 X12 BUILDING BLOCKS for children 1½ years to 8. 70 pieces, 10 shapes in one can, all finished in bright colors. Stimulates imagination. Great value

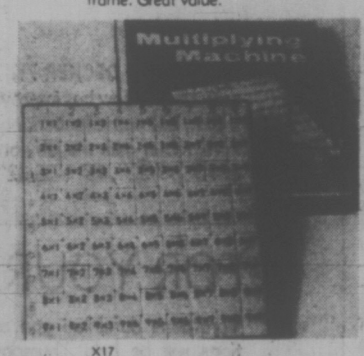

3.49 X17 MULTIPLYING MACHINE. Learn to multiply the fun, finger-touch way. Answer appears before your eyes. Tough, lasting plastic. Great value

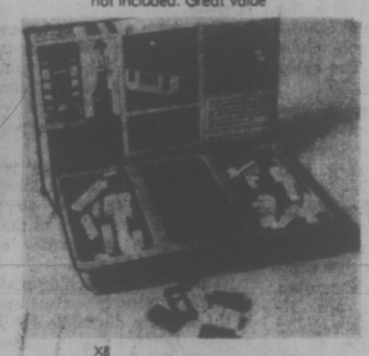

4.99 X8 LEGO STARTER SET stimulates creative thinking and tactile senses. Has 205 pieces, enough for bridges and houses, toys with real wheels and tires. Great value

6.99 X9 CRYSTAL RADIO KIT is easy to assemble, no soldering is necessary. Includes headphones, antenna, plexiglass cover. By Power Science. Great value

6.49 X10 DELUXE WOODBURNING SET for learning a new craft. Includes electric pencil with 6' cord, five tips and eleven pieces of basswood. Easy to learn. Great value

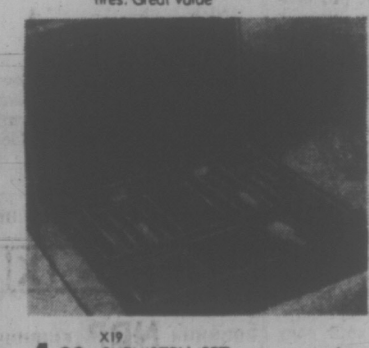

4.99 X19 CHEMISTRY SET comes complete with detailed instructions for safety tested experiments. All equipment is included. A very popular educational toy. Great value

7.99 X16 PORTABLE ORGAN has 27 keys. Runs on batteries (batteries not included) and comes with 8 melody sheets. Measures 14½"x4"x5¾" deep. Great value

8.99 X18 600 POWER MICROSCOPE has high quality Japanese optics, metal construction. Complete with 2 prepared and 4 blank slides, instruction book. Great value

Use your Bay Account Enjoy those new things now.

Shop tonight at all Bay Stores

PHONE 385-1311

STORE HOURS: 9:30 a.m. to 6:00 p.m. Daily
Thursday and Friday, 9:30 a.m. to 9:30 p.m.
Free Customer Parking In The Parkade.

Gulf Islands and Centres Outside Greater Victoria Call Zenith 6040 Toll Free

Hudson's Bay Company

$52 DAILY FOR HYDRO LIGHTS

Turning out the lights on the B.C. Hydro building in Vancouver after business hours during the summer months would result in a saving of $52 a day, Premier Barrett said Wednesday.

Barrett was answering a question on the legislative order paper from Don Phillips (SC—South Peace).

The premier said the government is studying the question of blacking out the building but said it could not be done in the winter months because the lighting is linked with the heating system.

Adults Flock To Night School

A record registration of 950 is expected by Saanich school district's continuing education department by the end of November.

A new high of 911 adults are already enrolled in a wide variety of courses, and four courses scheduled to begin before Nov. 24 should bring enrolment to a level 8 per cent higher than last year's, the department says.

The four courses yet to begin are Parent Effectiveness at Claremont high school; Candlemaking and Sing for Fun at North Saanich junior high, and Defensive Driving at Royal Oak junior high.

Experiments with daytime courses have proven successful using Mount Newton junior high instructional materials room in the morning. More are planned.

Last Assembly For Haig-Brown

The University of Victoria's academic assembly will be addressed by Chancellor Roderick Haig-Brown at 4 p.m. Friday in the university gymnasium.

The assembly honors scholarship and other award winners and also presents diplomas in public administration.

It will be Haig-Brown's last assembly as his term of office expires in December.

This year, 385 scholarships and award winners along with 860 B.C. government scholarship winners and 25 civil service training graduates will be honored.

Appeal Set In Priory Election

An appeal under provision of the Societies Act will be heard early next year in the disputed election of mother superior at St. Mary's Priory in Colwood a year ago.

In an earlier attempt to appeal, the move was disallowed by Mr. Justice R. A. Wootton in B.C. Supreme Court because he ruled the court did not have jurisdiction in a matter dealing with a private society.

Appeal lawyer Hugh McMillan, acting for Sister Mary Agnes Eaton, said the contention is that there were defects in the election of Sister Leonette Hoesing, formerly of the congregation of St. Gertrude the Great in Yankton, S.D.

According to the Societies Act, under which the Society of the Love of Jesus is registered, an appeal can be made through the civil courts, McMillan said.

20,000 Copies Of Socred Bill Turned Down

The provincial government Wednesday refused a request from the Social Credit opposition to have the Queen's Printer publish 20,000 copies of three Social Credit bills presented at the current legislative session.

Speaker Gordon Dowding said the request was rejected because the printing would have meant a change in policy and would have caused a great deal of extra public expense.

BEFORE THE JUDGE

Judge William Ostler explained the gravity of criminal court proceedings for the benefit of "fellow pupils" who appeared Wednesday to watch two 17-year-olds receive sentences for breaking and entering and theft.

Bradley G. Propp, 2781 Penelope, and David S. Thomson, 2783 Penelope, pleaded guilty Oct. 11 to breaking into the Royal Colwood Golf Course and stealing five golf clubs valued at $28 each. The clubs were later pawned for $10.

A pre-sentence report, prepared by a probation officer, noted the youths' involvement with drugs and Ostler said there are many people the same age who are heavily involved with illegal drugs.

"Probably few average citizens realize that, in this community and in many Canadian communities, there are 17-year-olds who are regular drug-users," said Ostler.

After imposing a suspended sentence and two-year probationary term for each youth, Ostler made his "additional comments" on court proceedings and probationary terms.

"There is an idea in some quarters that probation is a simple matter and that by getting probation you're getting away with it. Probation is not simple at all," he said.

"I emphasize that for the special benefit of that claque of a dozen or so pupils, apparently from your school, who appeared with you on the last occasion (Oct. 11)," he said.

"As you well know, at the conclusion of the proceedings, they waited only until they got into the lobby of this courtroom and they behaved disgracefully, with derisive laughter and shouting.

"The court is always very pleased to have young persons, whether school pupils or not, attend sessions of the court, as it is instructional, and young people should see how the courts of this country operate.

"But these courts and these proceedings are not a circus, and this sort of behavior from young people is poor citizenship and it's contempt of court and it will not be permitted again.

"If there had been any police officers out in the lobby on that last occasion steps would have been taken at that time to take the names of those pupils," he said.

"This is not a laughing matter. It's extremely serious and if there's any disobedience of any of the terms of probation you will find that out and that will be a good example to those of your fellow pupils who think the whole thing is so funny," he said.

★ ★ ★

In traffic court, Doris E. Erickson, 53, of Lake Cowichan, was fined $350 and given a three-month driving ban by Judge Harold Alder for impaired driving.

VOTE
HANSEN, F. X
Inserted by
NDP

...PSSST!

We'll admit that to some eyes the FIAT 128 is not beautiful! But you'll have to admit that it's beauty in motion. The 128 performs and handles so well you've got to say it's BEAUTIFUL. Test drive one today with no obligation and you'll be entered in our $5.00 Rome Sweepstakes.

ROME $5.00 OR BUST
OR
BRIAN HOLLEY FIAT
SERVICE • PARTS SALES
8am-8pm DAILY
3319 DOUGLAS 384-1161

the Bay

INDOOR HOME PROJECTS

Exciting savings for the handyman and homemaker. Want a tip on what's best for your home?

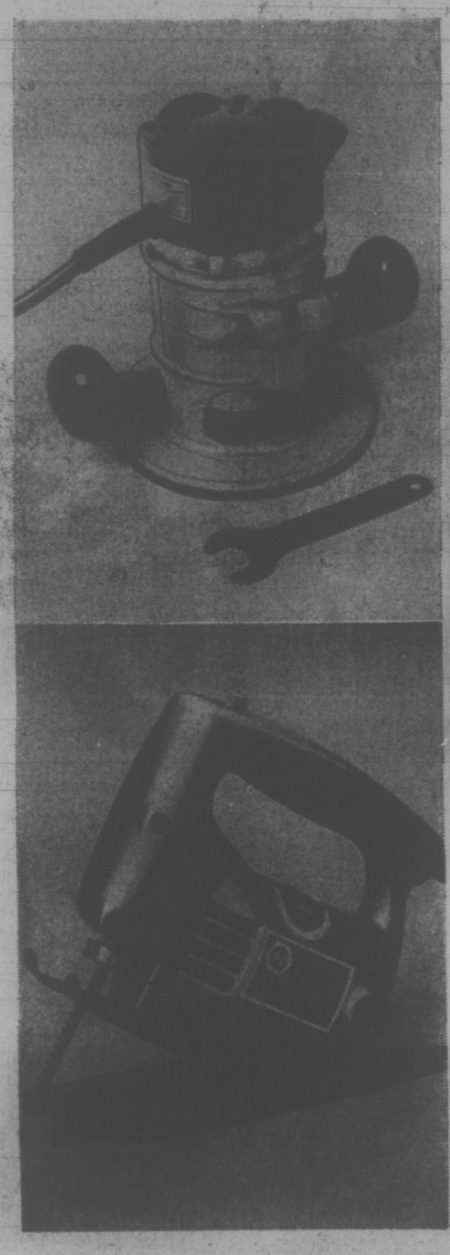

POWER TOOLS

W22 **BLACK AND DECKER** 7¼" Sawcat Commercial duty circular saw has improved burn out protected motor, ball and roller bearings and 5200 R.P.M. 10 AMP motor gets the job done fast. Cutting depth at 90° 2-9/32", 45° 1-25/32". **49.99**

W23 **BLACK AND DECKER ROUTER** cuts, routes, grooves, trims and decorates in wood, plastic compositions. Easy grip positive control handle. Complete with accurate calibrated vertical depth adjustment. 22000 R.P.M. and 5.5 AMPS. 1 horsepower. This is value! **49.99**

W24 **BLACK AND DECKER JIG SAW** handles straight, curved or scroll cuts in wood, metal or plastic. Calibrated shoe tilts for making level cuts up to 45°. Includes 1 wood cutting blade. 2.4 AMPS. Capacity ⅝" stroke length. 3000 strokes per minute. Make for the value! **15.99**

W25 **BLACK AND DECKER SANDER** is ideal for sanding. Finishes wood, metal and plastics. One hand operation gives over 25 sq. inches of orbital action. 2.2 AMPS. Tops in value! **15.99**

W26 **¼" DRILL AND CADDY KIT** has 2.3 AMPS, 2 speed drill and 2250 R.P.M. Drills ¼" into steel and ½" into hardwood. Also low speed 1600 R.P.M. **15.99**

FOR YOUR HOME

Varathane durability and antiquing demonstrations will be held Thursday, October 26 from 12:30-8:30 p.m. Downtown and Victoria. And on Friday, October 27 from 12:30-8:30 p.m., Saturday, October 28 from 9:30-5:30 p.m. Downtown, Lougheed, Richmond, Surrey and Victoria.

W27 **Rubber Plants** look superb in any room setting. Make for the value now. 6" pot **2.99**

W28 **Split leaf Philodendron** is also value priced. 6" pot **2.99**

W29 **Antique Base Paint** gives your furniture that warm antique look for such a small price. ½ pt. Base coat **1.75** Shade 'n' tone, small size **1.55**

W30 **Varathane Hi-Gloss Enamel** is a plastic furniture finish you can wash. Deep, bright colours give that individual touch to any decor. ½ pt. **1.79**

HAND TOOLS

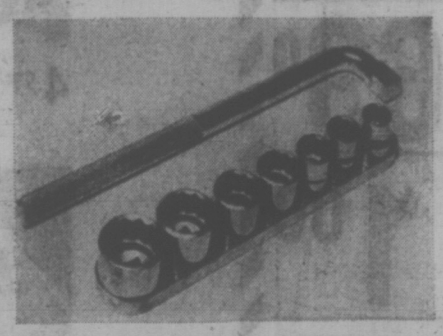

W31 **8-PCE. SOCKET WRENCH SET** contains 3/8" drive, one piece 'L' handle. 12 pt. sockets, 3/8", 7/16", 1/2", 9/16", 5/8", 11/16" and 3/4". **3.49**

W32 **METRIC SET** contains ⅜" drive, one piece 'L' handle 12 pt. sockets, 9 mm., 10mm, 11mm, 12mm, 13mm, 14mm, 17mm, 19mm in plastic bag with header. **3.49**

W33 **THREE-IN-ONE VISE** for the home hobby shop. Pipe jaws are removable. All bolts to your work bench. Have yours now! **7.49**

W34 **TOOL AND MECHANICS BOX** is heavy guage steel with blue hammerstone enamel. 19"x7"x7". Keep your tools together. **5.49**

W35 **HAND SAW** meets the demand for a sturdy, inexpensive tool. Hardened and tempered blade with perfectly set teeth. Natural finish hardwood handle. 26" 8 pt. skew back. **4.49**

PERSONAL SHOPPING ONLY PLEASE

W36 **MAC-TAC SHELF PAPER** in various colours and designs. Use it for all your covering or decorator needs. Two yard roll now value priced. **.89**

W37 **EVER READY BATTERIES** in sizes 'C' and 'D'. Great low priced offer. Stock up now for Christmas and battery operated gifts. 2 for just **.59**

W38 **FURNACE FILTERS** in popular sizes. Get ready for winter. 3 for **1.98**

W39 **MOTOR OIL** in 10-30 multigrade. Limit of 12 per customer. 2 for only **.99**

W40 **LIGHT BULBS** by CGE. 60 and 100 watt with a limit of 12 per customer. Each only **.14**

W41 **TURPENTINE** thins paint and cleans brushes. Now one quart costs less. **.99**

W42 **GARBAGE BAGS** in 26"x36" polyethylene. Use them for storage, too. Each only **.29**

Hardware; Downtown (Downstairs), Lougheed, Richmond, Surrey, Victoria.

USE YOUR BAY ACCOUNT. ENJOY THOSE NEW THINGS NOW.

PHONE 385-1311

Gulf Islands and Centres Outside Greater Victoria Call Zenith 6040 Toll Free

STORE HOURS: 9:30 a.m. to 6:00 p.m. Daily
Thursday and Friday, 9:30 a.m. to 9:30 p.m.
Free Customer Parking In The Parkade.

Hudson's Bay Company

THERE'S MORE FOR YOU DOWNTOWN

CP Plans $20 Million B.C. Hotel

VANCOUVER (CP) — A $20 million hotel is planned by CP Hotels Ltd. for the Vancouver waterfront, the company's controller, Richard Morley, said Wednesday.

Morley, in a telephone interview from Toronto, said feasibility studies are still in progress. He said the company hopes to make a detailed announcement early in 1973.

"At the moment, we're looking at about 500 rooms," he said, "but it isn't definite whether it will be 400, 500 or 600 rooms.

Morley said the hotel would probably cover the CP Rail shunting yards, west of Granville Street.

b.c. briefs

Second Club Closes

VANCOUVER (CP) — Oil Can Harry's, the flagship of Danny Baceda's entertainment complex, was closed Wednesday night.

It was the second of Baceda's three night clubs to close since the group went into receivership last weekend. The Cave, also under Baceda's control, was closed Monday. Only Isy's Strip City remains open.

The three clubs have liabilities of about $860,000 with $440,000 of that to the Bank of Montreal, which appointed a receiver.

About 180 of the three clubs' 200 employees are out of work.

Container Terminal

VANCOUVER (CP) — Urban Affairs Minister Ron Basford said Wednesday that tenders will be called Nov. 23 for the wharf portion of the proposed 77-acre container terminal on the Vancouver waterfront. He said construction is expected to start by Feb. 19, 1973.

Stifle City Growth

KELOWNA (CP) — W. C. Bennett, chairman of the Central Okanagan Regional District, suggested creation of a district municipality surrounding Kelowna and stifling any further outward growth by the city. He said it would incorporate all areas not already within the framework of the regional district.

Car Ring Cracked

VANCOUVER (CP) — Police believe they cracked a stolen car ring with the arrest of a 23-year-old man. They raided a private garage and seized two stolen cars, one of which had been stripped. Officers believe the ring provided "stolen-to-order" vehicles.

SFU Chairman

VANCOUVER (CP) — Paul Cote, a professional engineer who graduated last year with a master of business administration degree from Simon Fraser University, was elected as chairman of the university's board of governors. He succeeds chancellor Kenneth P. Caple, who continues as a member of the board.
SIU

Lottery Asked

ALDERGROVE (CP) — A group of residents here have applied to the provincial government for permission to hold a $1 million lottery to raise money to build a multi-purpose sports centre. A spokesman said they hope to sell tickets on a world-wide basis. First prize would be a 20-acre farm and its buildings. Tickets would sell for $2 each.

Special Centre

VANCOUVER (CP) — A special procedures radiology centre, which has been in trial operation since March, was officially opened Wednesday at Vancouver General Hospital. The centre, installed at a cost of about $265,000, will mainly be used to diagnose disease of the nervous system and those that affect arteries and veins.

Injunction Asked

VANCOUVER (CP) — The Society of Christian Care of the Elderly, the trustee board of the New Vista Society and nine construction firms began Supreme Court action Wednesday against the International Union of Elevator Constructors, Local 82. The plaintiffs seek an injunction to stop picketing at two apartment blocks for old people and at the B.C. Automobile Association building.

the Bay

THE BAYCREST TIME MACHINE

Saves time! Makes time! For you to do more important things than wash dishes. And this Baycrest dishwasher does a better job, too! Using fewer gallons than you'd guess of hotter-than-hand-hot water. Every day your dishes are hygienically cleaner. Your finest crystal is safe and spot-free; pots and pans sparkle.
Note these other great features:

- May be used as a portable with the easy roll-away casters; or, as a built-in with maple cutting board top.
- 6 pushbutton programs plus soft food dispenser, two automatic detergent dispensers, automatic rinse additive dispenser.
- Forced air drying.
- White, avocado, harvest gold.
- Warranty: 1 year parts and labor.

Clean up at this price!

$309

Avocado, harvest gold White, $10 less.

Major Appliances, Downtown (Sixth floor), Richmond, Lougheed, Surrey, Victoria, Prince George, Kelowna

Use your Bay Account. Enjoy those new things now.

PHONE 385-1311

Gulf Islands and Island Centres Outside Greater Victoria Call Zenith 6040 Toll Free

STORE HOURS: 9:30 a.m. to 6:00 p.m. Daily
Thursday and Friday, 9:30 a.m. to 9:30 p.m.
Free Customer Parking In The Parkade.

Hudsons Bay Company

THERE'S MORE FOR YOU DOWNTOWN

Protestants Losing Faith In British Army Actions

The Manchester Guardian

BELFAST — "It's desperate," said a middle-aged Protestant housewife, stabbing me in the chest with her finger. She leaned back for effect, and then grabbed me by the sleeve. "And what's more," she added conclusively, "it's ridiculous." The "it" she was referring to was the recent Protestant violence in Belfast: and when things are "desperate" and "Ridiculous" in Belfast they can hardly get worse.

From that summing up followed a tirade — an interminable list of incidents involving soldiers which she had either experienced personally or heard about from her friends.

At the moment this theme dominates all Protestant conversation in Belfast. The behavior of individual soldiers and small incidents which often appear trivial add up to form an overall impression of the British army for the normal man and woman in the street which is in many ways as important here as the moves of the politicians or the actions of the men of violence.

Another woman chipped in: "And the language is terrible. Some soldiers came down the street and they were shouting 'Orange bastards!' and things much worse, and taunting the lads to come out and fight them hand to hand."

The Protestants have an uneasy feeling that they are eventually going to be sold out by Britain and left on their own and they are already disillusioned by the failure of the army to deal with the IRA firmly enough.

Now their relationships with the army are rapidly changing in a way which is ominous for the future. Before the events of the past few weeks, and particularly the past few days, most Protestants had fairly clear feelings about the army. If the two were not always particularly friendly, they were at least fairly trusting. The soldiers had been brought there to protect them and to deal with the IRA.

Now they feel the army attitude has changed and they are being meted out the same treatment from soldiers which they had previously dismissed as Catholic lies.

A Tartan youth was more explicit. "They are all bastards," he said. Any exceptions? "No exceptions," he replied, "only a few of them were bastards till last week but now they all are."

His friend pointed to a table with a white tablecloth and flowers on it erected in the middle of the Newtownards Road in memory of William Warnock, 15-year-old boy who was run down in rioting on Monday night. "There was an army three-tonner came down the road and it turned round when it saw the table and came back. A soldier leaned out and spat at it. They're all bastards and murderers."

How many of the claims and stories are true it is not possible to say. Some may be invented, most of them are probably exaggerated. What is important is that the people in the Protestant areas now believe them.

"I don't know what to think" said a middle-aged man, "you hear so many things. But I used to think that all the Catholic tales about the troops were lies and now I'm not so sure."

The army will be the first to admit that the behavior of every individual soldier is not always a model of perfection. It can hardly be expected to be. Apart from being shot, bombed, pelted with stones and petrol bombs, the troops are subjected to almost intolerable harassment, provocation, rudeness, taunts, and jeers. Often the situation they are working in is dangerous and confused, and in such an atmosphere of excitement it is impossible for anyone to behave rationally all the time.

Nevertheless, the fact remains that through their day-to-day actions, whether true or untrue, and rightly or wrongly, the troops are rapidly losing the faith and trust which they once had from the Protestants, and which they will find hard to win back again.

Parties make Promises
to buy your vote
Hall-Patch makes Sense
to earn your vote
VOTE HALL-PATCH FOR TRUE DEMOCRACY
Inserted by M. Hall-Patch

the Bay

BARGAIN BAZAAR

OPEN 6 P.M. FRIDAY

THE PARKADE 2nd LEVEL

LOCATED IN THE GARDEN SHOP AREA WITH ENTRANCE FROM THE PARKADE OR FROM THE STORE SECOND FLOOR.

BE HERE AT 6 P.M. SHARP!

Quantities on most items are limited so for best choice shop early. Be first in line for the tremendous bargains for family and home.

SOMETHING FOR EVERYONE!

Women's, men's and children's wear, smallwares, home furnishings . . . you'll find them all at the Bargain Bazaar. Discontinued lines, broken size and colour ranges, oddments and special purchases gathered from throughout the store to give you not-to-be-missed savings.

HERE IS AN EXAMPLE OF THE VALUES!

GRAND OPENING SPECIAL!

ENGLISH IRONSTONE SAUCERS — Assorted patterns and colours. Limit 4 per customer. each 1c

WOMEN'S SLIPPERS—Broken sizes in assorted colours.....Pair, only 3.99

GIRLS' 7-14 2-PCE. PANT SUITS—Sleeveless styles in broken sizes 7-14. Limited quantity.....Each, only 5.99

MEN'S GOLF SHIRTS—Assorted colours in broken sizes.....Each, only 1.99

MEN'S TANK TOPS—Choose from assorted stripes and solids.....Each, only 1.99

YOUNG MEN'S SPORT SHIRTS—Better quality shirts in assorted styles, broken sizes.....Each, only 2.99

HOUSE PAINT—Choice of assorted colours in one quart sizes.....Quart, only 99¢

BEDSPREADS—Assorted floral spreads in 3 sizes. Limited quantity. Twin, each 14.99; Double, each 19.99; Queen, each 24.99

PICTURES—Choice of landscapes, seascapes and abstracts to enhance your home. Each, only 3.99

TABLE LAMPS—Choose from traditional and "mod" styles.....Each, only 14.99

HOCKEY AND FOOTBALL GAMES—Shop soiled, some with parts missing. Limited quantity.....Each, only 5.99

SCOTTISH MOHAIR THROW RUGS—Assorted plaids in fine Scottish throws. Each, only 9.99

CHINA SERVING PIECES—Include soup tureens and fish bakers. Limitied quantity. Each, only 9.99

PERSONAL SHOPPING ONLY, PLEASE IN THE PARKADE BARGAIN BAZAAR, 2nd FLOOR.

the Bay

X1

X2

X3

X4

THE SOFT ONES
by Parktown

So pretty, you'll make any excuse to wear them. So luxuriously soft, you'll never want to take them off. A kitten-touch blend of lambswool and angora in pink, blue or white. S.M.L. sizes.

x1 Short sleeved wrap that ties in back. Each $13

x2 Cardigan with long sleeves set with a 'puff'. Each $14

x3 Choir girl smock style with short sleeves, printed button front. Each $12

x4 Pullover with short sleeves set with a 'puff'. Each $10

Jeunesse, Downtown (Third floor)
Lougheed, Richmond, Surrey, Victoria,
Prince George, Kelowna

Use your Bay account. Enjoy those new-things now!

BABY WEEK AT THE BAY

It's in full swing with wonderful values in everything to keep baby happy and comfortable at home or travelling. Shop now while low prices are in effect for your own little bundle of mischief and for gifts.

Baby Shop, Downtown (Second floor) Lougheed, Richmond, Surrey, Victoria, Prince George, Kelowna

PHONE 385-1311

STORE HOURS: 9:30 a.m. to 6 p.m. Daily; Thursday and Friday, 9:30 a.m. to 9:30 p.m. Free Customer Parking in The Parkade.

Hudson's Bay Company

Gulf Islands and Centres Outside Greater Victoria Call Zenith 6040 Toll Free.

Up, Up And Away

—Bill Halkett photo

On sea trials for the next two months, the American hydrofoil research ship Plain View made a short call at CFB Esquimalt Wednesday.

Two of her retractable foils, each of which weighs seven tons, are seen extending up forward, giving her the appearance of something out of a science fiction story.

★ ★ ★

Operating out of Bremerton, Wash., she is now capable of 50 knots and will do 80 knots when modifications are completed.

She carries a crew of six officers and 14 men under the command of Lieut. William Erickson, USN.

Wade Withdraws Pollen Slander Suit

City architect John Wade has withdrawn his slander suit against Mayor Peter Pollen following an apology made public by Pollen Wednesday.

Wade launched the suit against Pollen about five months ago after Pollen had called on Wade May 8 to resign from the Victoria Advisory Planning Commission. Pollen called for the resignation because of conflict of interest and Wade's "political declarations" against the city's anti-highrise zoning policies.

Pollen had also charged that Wade's "professional and biased counsel" on the commission had contributed to the city's poor planning.

★ ★ ★

After a meeting with Wade, Pollen issued the following statement:

"I feel it my duty to express in the clearest possible terms my sincere apology to Mr. John Wade for the remarks I made recently concerning him in his role as an architect, a member of the National Capital Commission, and the Victoria Advisory Planning Commission.

In doing so, I fully recognize that Mr. Wade, a long-time resident of Victoria, a community worker, a distinguished and active member of his profession, past chairman of the Victoria Advisory Planning Commission, has made many contributions to our community, both in his profession and as a member of many social and cultural organizations.

★ ★ ★

"In fact, his part as one of the team of architects in the City Hall restoration and his long service on the Victoria Advisory Planning Commission are examples of this contribution.

"I will continue to hold him in high regard. We have been friends in the past and, by reason of the mutual respect we have for each other, it is fitting that his unfortunate matter is at an end."

Lawyer Ian Stewart, acting for Wade, said that libel suits against the Victoria Times and the Daily Colonist would also be withdrawn.

Schools To Honor War Dead

Public schools throughout British Columbia will close on Monday, Nov. 13, in observance of Remembrance Day, Education Minister Eileen Dailly announced today.

Dailly said she hopes schools throughout the province will hold special assemblies on the Friday before the holiday, so that students will be able to suitably honor those who have fought for their country.

"Emphasis should be placed at this time upon the need for bringing about a future which is highlighted by peace and honor for all the people of the world," she said.

Gov't Taking Offices In Belmont Building

By BRIAN BUTTERS
Times Staff

The provincial government has signed a lease to move some of its offices into the Belmont Building on Government Street, Public Works Minister Bill Hartley said today.

Hartley said the government will be taking over seven floors of the building, which is being remodelled inside. He said "major portions" of the departments of rehabilitation and health will be moved into the building.

The move will come, he said, later this year or early in 1973. He would not disclose the length of the lease but said "it would not be worthwhile for the government to lease for less than three years."

The government will look at its lease arrangement "year by year," Hartley said.

Premier Barrett has expressed the desire to get as many of his cabinet ministers as possible into the main Legislative Building, Hartley said. But that factor was not the only consideration made for the move.

'CRIMINAL'

"It is criminal to have all those people jammed in here like they are," he said. "And it's not good from a health aspect either."

He said the move will provide the needed room for administrative workers in the departments of health and rehabilitation and is not just designed to bring cabinet ministers into the main building.

Hartley maintains his office in the Douglas Building across the street from the main Legislative Building. Several other cabinet ministers also have their offices there.

Hartley made no mention of the cost of the lease.

51-YEAR LEASE

Renovation is being done by Stevenson Construction Ltd. for Fort Victoria Properties Ltd., which was granted a 51-year lease on the building by the federal department of public works.

Sam Bawlf, of Fort Victoria Properties, said the two lower floors will remain commercial, one housing a restaurant, and there would also be provision for entertainment facilities.

Victoria Times
THURSDAY, OCT. 26, 1972 25
SECOND SECTION

Victoria Selected As Institute Site

No date has been set for construction of a multi-million dollar oceanographic institute in the Greater Victoria area, which was announced Wednesday by Esquimalt-Saanich Liberal candidate Louis Lindholm.

Environment Minister Jack Davis informed Lindholm of the choice of Victoria over Vancouver as site of the institute in a telegram.

"The project is expected to employ over a five-year period up to 1,000 people," Lindholm said at a press conference. "It would be one of the major employers in the area."

Site of the oceanographic institute has been up in the air since the federal government announced the planned institute in 1969.

Victoria was originally favored for the project, but later studies, including a 1970 report for the Science Council of Canada, recommended Vancouver because of resources at the University of British Columbia.

Victoria Chamber of Commerce president Terry Farmer said today he was delighted with the decision to locate the institute here.

"The only thing that we're concerned about now is to press for a date," he said.

"We wouldn't like it to become a political issue but we would like to find out when the government is planning to do this," said Farmer.

Most likely site for the oceanographic institute complex is the Colwood area, said Lindholm, with Patricia Bay and HMC Dockyard at Esquimalt also possibilities. He estimated the federal government will spend $5 to $7 million building the complex.

Mayor Peter Pollen said today that if the institute is established locally it will be a "great potential boon" to the entire region, regardless of its actual location.

The institute would require support facilities in the form of research establishments, and services to those establishments, while it could also lead to the development of specialized faculties at the University of Victoria, he said.

However, Pollen deplored the "sickening" timing of the announcement, adding: "I personally don't believe the country should be run by this type of blatant pork-barrelling."

Saanich Mayor Hugh Curtis, Esquimalt Mayor Art Young and Oak Bay Mayor Frances Elford were unavailable for comment.

"It's a pure election gimmick," Esquimalt-Saanich Conservative candidate Donald Munro said. "The timing leaves it open to question."

Environment Minister Davis has given the institute to Victoria "just for the election, of course" because the Liberals feel their candidates here need some assistance, said Munro.

"I wasn't just sure where the plum was going to be dropped and here it is," he said.

"Estevan, here we come," he added, referring to a Liberal promise in the 1968 election to build a $6 million ship on the west coast to replace the retired coast guard ship Estevan. The ship was never replaced.

Munro said he would be delighted if the oceanographic institute stays in Greater Victoria, "and it will if there's a Stanfield government."

Besides the 1,000 persons — oceanographers and technicians — directly employed by the institute, Lindholm expects the complex will create job spinoffs in other areas.

"I think it opens up tremendous horizons" for Dockyard for the Defence Research Estalishment Pacific, for the Victoria Machinery Depot, a primary submersible producer, and for Yarrows Shipyard Ltd., he said.

Business 'Apathetic' To Jaycee Toy Drive

Disenchanted with the lack of response by businessmen for toys or donations for their Santa Ship, the Junior Chamber of Commerce will ask the public for help this year.

Vice-president Glyn Williams said the Jaycees found increasing apathy among businessmen during the past four years when asked for help.

"We need 1,500 toys for underprivileged children who live in isolated spots in the Gulf and San Juan Islands," he said.

"We've been canvassing since Sept. 1 and all we have so far is 50 toys, and six weeks to go."

A solution to their dilemma came Tuesday when Al Brent, manager of The Bay, agreed to help.

Williams explained:

"The Bay has agreed to place a big Christmas tree on the second floor of the store. The idea is that people who have toys to donate will be able to leave them there, beginning Nov. 7. Even used toys will be fine, providing they are workable."

Williams said the Jaycees will wrap all the toys.

The Bay will also donate $200 in a novel way toward the Santa Ship.

"We will be asking children to write letters, saying what they would like to give," said Williams, "and these will be put in a big bag under the tree. Each day a letter will be drawn and the store will donate whatever toy the letter suggests."

A ceiling of $5 has been set for each toy.

Another big problem facing the Jaycees is to get between 1,500 and 2,000 pounds of candy and fruit, to be given out along with the toys. Williams hopes people with left-over Halloween candy will donate it. The Jaycees' office is at 207 Government.

This will be the 10th year the Jaycees have had their Santa Ship. As in 1971, HMCS Porte de la Reine, with Lt.-Cmdr. Al Horner in command, will be used.

Williams said two stops — one at Vesuvius Bay on Salt Spring Island and the other at Maple Bay — have been dropped because his group felt they were not accomplishing their purpose of helping the underprivileged children at either place.

Williams made his first trip in the Santa Ship last year. He told of an unusual incident at the Kuper Island Indian School.

"There was this Indian lady who still believed in Santa. She had written a letter, saying that she had wanted a doll all her life. Somehow, all the kids in the school had heard about her letter.

"You should have seen her face when she got the doll — and the kids' too. It was just wonderful."

This year, the Porte de la Reine will leave Esquimalt Friday, Dec. 15 at 6:30 p.m. and tie up in the Inner Harbor that evening about 8 p.m. As usual, she will be bright with lights and decorations and emanating carols during the evening hours.

WILLIAMS
. . . asking public help

Before entering the Inner Harbor, she will make a sail-past off the Victoria coastline.

Aboard her, if the navy approves, a child chosen from among the 40 whose letters to The Bay have been drawn, will be a guest of honor.

Leaving the Inner Harbor at 6 a.m., Dec. 16, the ship will make stops at Bedwell Harbor on Pender Island, Roche Harbor on San Juan Island and Waldon Island that day. She will stop at Deer Harbor on Orcas Island, to rendezvous there with the Bellingham Jaycees' Santa Ship.

Final stop that day will be at Friday Harbor on San Juan.

The Sunday stops will be at Kuper Island, Predy Harbor on Thetis Island and Shell Beach near Ladysmith.

Report Revives Street Extension

By PAUL MOSS
Times Staff

A years-old controversial proposal to extend Michigan Street through a corner of Beacon Hill Park, one partial answer to downtown traffic congestion, is revived in a report soon to be released by city hall.

City council has not officially discussed the study, which is called the Southern Fringe Bypass Report, and neither aldermen nor officials will comment on its contents.

However, the Times has learned that the Michigan extension is mentioned in the report, not as a firm recommendation, but as one of several alternatives which council could adopt to meet the ever-increasing problem of inadequate streets handling too much traffic.

The idea, first mooted strongly in the 1967 James Bay Land Use and Transportation Plan, envisages extending Michigan to the east to connect with Heywood in the vicinity of Rupert Street — by carving through a rocky, attractive section of the park.

The proposal generated a vocal "hands-off-our-park" protest from many groups and individuals notably the Beacon Hill Park Association.

City hall sources indicate, however, that the extension as now outlined would not substantially reduce the actual park area as it would be coupled with closure of the Superior Street "loop" to the north. This would mean, in effect, a land swap.

Ask the Times

Q. Could you please tell me how I go about joining the junior branch of the Victoria Natural History Society. L. M.

A. Call Freeman King, 541 MacKenzie Ave., 479-2066.

Q. Was it possible for Canadian photographers to superimpose images of people on another photograph in 1865?—C.F.

A. Yes, the technique was known then.

Q. Why don't you see waitresses on B.C. Ferries, only waiters?—D.D.

A. A spokesman for B.C. Ferries personnel department says there are waitresses on the ferries. Waitresses, he said, work in coffee shops, while waiters work in cafeterias and restaurants on the vessels. The reason for this system, he said, "was just a matter of division of duties."

Rare Marmots Threatened By Logging

It took millions of years for nature to evolve the Vancouver Island marmot, one of the rarest animals in North America.

Today one of the animal's few remaining colonies is in danger of being wiped out by logging operations near Nanaimo, says biologist David Charles Kerridge of Malaspina College.

Kerridge said hunters and naturalists have asked Crown Zellerbach and MacMillan Bloedel, which have the timber rights on the land, to save the animal's habitat.

The island marmot is a distinct species, differing from other varieties found in other parts of Canada and commonly called woodchucks. He doesn't live in woods but in burrows in alpine regions.

★ ★ ★

The animal is slightly larger than a fully grown tomcat. It sports a dark chocolate brown pellage, seldom whistles like a woodchuck and hibernates usually from September to spring.

Little is known about the marmot except that it is rare and only common to the island. There are only a few other known colonies.

Kerridge and members of the Nanaimo Fish and Game Club, who are acting as guardians for the colony, are keeping the exact location of the animal's habitat a secret because they don't want them disturbed by people.

There are about 10 animals in the colony.

Kerridge said a logging road is being pushed to some trees standing on the edge of the alpine meadow where the animals live. The trees act as a buffer and protects the burrows from cold winds.

Their removal, he believes, would result in the extinction of the colony.

"According to the forestry firm the timber is not merchantable," he said. "It is largely scrub."

Kerridge hopes the logging companies will co-operate as they have nothing to gain by cutting the trees.

"It will be a pity if this species becomes extinct," he said. "It is now on the endangered list — a warning to us that we will lose another animal unless we take steps to protect the species."

INMATE RECAPTURED IN SASKATCHEWAN

A William Head minimum-security institution inmate who failed to return Oct. 22, was arrested Wednesday by Foam Lake RCMP near Yorkton, Saskatchewan, Colwood RCMP said today.

Eugene Kowalchuk, 31, serving three years for possession of stolen property, left the prison Oct. 20 on a weekend pass.

When he failed to return Sunday, Yorkton RCMP were notified because Kowalchuk's next-of-kin live in that area, police said.

Charges pending in Victoria will probably be waived to Saskatchewan, RCMP said.

Pound Keeper Oost picks up stray

Dogs accept ride in keeper's truck

—John McKay photos

Oost warns owners first time he finds their dog loose

A Break in Routine

Dog owners who fail to keep their pets under control take a far dimmer view of Saanich Pound Keeper Albert Oost than does his quarry.

Most dogs encountered in Oost's daily patrol come at his call and readily accept a ride to the pound. Their destination is the Society for Prevention of Cruelty to Animals which boards dogs collected by the two Saanich pound keepers.

The dogs, apparently, look on the trip as a break in their daily routine of digging up gardens and chasing automobiles.

Their owners, however, aren't as enthusiastic.

$5 Fee First Time

A trip to the pound costs Saanich owners $5.00 for a first offence, plus $2.00 a day for room and board. Repeaters can cost owners as much as a week's groceries.

The pound fee rises $5 for each offence up to and including the fourth. The fifth time good old Spot lands in the pound the fee jumps from $20 to $30, and this fine is doubled for a sixth offence. So far, owners have learned their lesson at the $30 level. The $60 fine has never been collected.

Oost tries to give dogs and owners a break. He warns owners the first time he finds their dogs running loose — and running loose means on public property.

Dogs scratching their fleas on front lawns are safe. They could be on their own property. Oost makes his own decisions about when to impound an animal. Recently he picked up a Samoyed pup playing in the middle of a busy street and returned him to his owner with a warning.

"That pup will be hit by a car if his owner doesn't keep him confined," Oost said.

The pound keeper blames owners for the trouble their dogs get into.

"In families where both parents work, the dog often gets kicked out for the whole day," he said.

He also blames the custom of buying "a Christmas puppy" for many dog-control problems.

"The children get sick of looking after the dog and parents are stuck with it," he said.

This means large numbers of dogs that are a public nuisance because they have never been properly trained.

"No one should have to put up with a neighbor's dog damaging property," Oost said.

The SPCA employs three inspectors who act as pound keepers for Victoria, Oak Bay and Esquimalt. Dogs collected are boarded at SPCA headquarters.

Retrieving a pet from the pound costs less in Victoria ($3.00), Oak Bay and Esquimalt ($5.00). There is no sliding scale for repeaters and board is only $1.00 a day.

"If you are going to let your dog run loose, make sure it isn't in Saanich," an SPCA spokesman said.

Held Five Week Days

Impounded dogs are held for their owners for at least five week days and then put up for adoption.

Dave Beeching, manager of the Victoria SPCA, says the length of time an unclaimed animal is kept by the society depends on the dog's individual characteristics.

"If a dog has a reasonably good disposition and is a good size for adoption we keep him as long as we have room," Beeching said.

In 1971 the SPCA handled 1,582 dogs impounded in the four municipalities. Owners claimed 932 and the society found homes for 103.

The remaining 547 had to be destroyed.

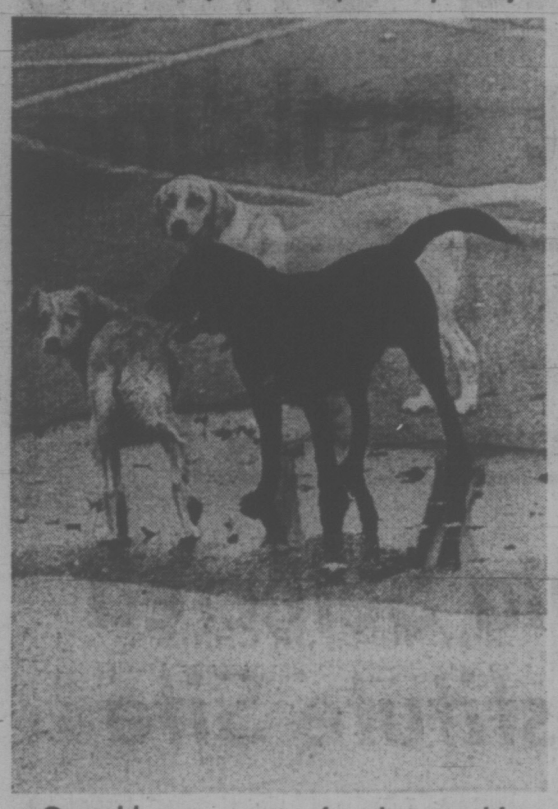

Oost blames owners for dog troubles

Nick Samoilis kind of master Oost admires

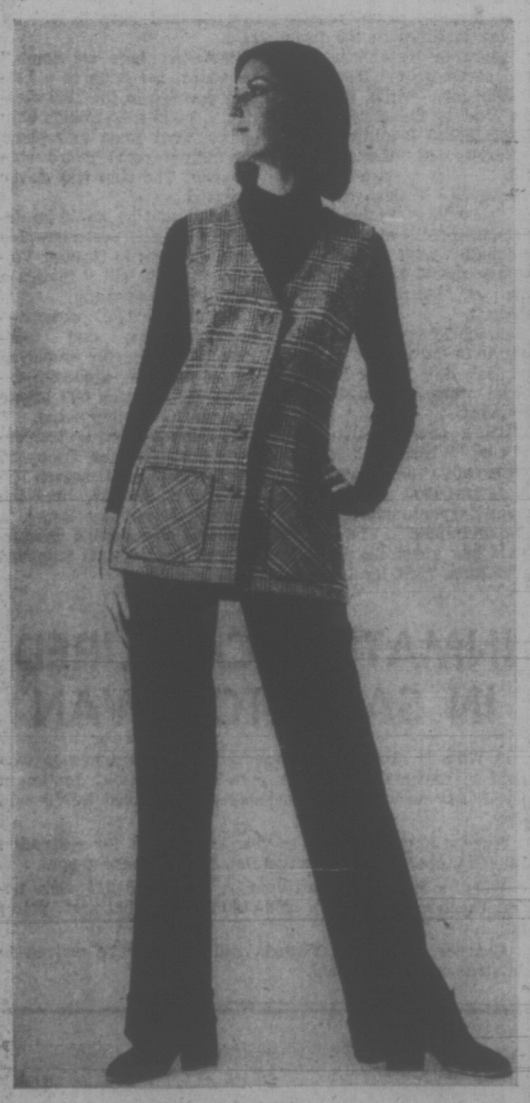

SLEEKEST EVER: VEST OVER

A new chapter in the pant dressing story: figure-flattering vest skimmed over wide cuffed pants. A look polished enough to take you to the office; easy-going enough for relaxing in front of the TV. Unmussable polyester knit by Marjorie Hamilton. 10-16 sizes in brown, black, navy or red.
Sleeveless vest, $19. Pull-on pants, $15
Sportswear, Downtown (Third Floor)
Lougheed, Richmond, Surrey, Victoria

the Bay

PHONE ORDERS 385-1311

New IUD Tested

OTTAWA (CP) — An intrauterine contraceptive device, which will release daily doses of a natural female hormone over a one-year period, will be tested in about 50 local women starting before the end of the year, an Ottawa gynecologist said this week.

Dr. Gilles Hurteau, head of the Ottawa General Hospital department of obstetrics and gynecology, said the T-shaped device gives out daily doses of progesterone through a special membrane.

He described the new device at a medical conference.

It is an improvement over conventional intrauterine devices because the progesterone will act directly on the wall of the uterus or womb, he said in an interview later.

Shangri La
TRY US!
CHINESE FOOD
DELIVERY
732 Johnson
384-7811

YOUR HOROSCOPE

Forecast for Friday, October 27, 1972
By SYDNEY OMARR

ARIES (March 21-April 19): Forces tend to be scattered. Leave details to others. Make contacts through social affair. Permit one close to you to have full rein. Deal with Sagittarian. Look ahead to future. Don't brood about past.

TAURUS (April 20-May 20): Check details. Thorough approach is a necessity. Basic issues dominate. Relative confides problem. Be helpful without becoming inextricably involved. Aquarius and Leo persons are in picture. You will gain knowledge.

GEMINI (May 21-June 20): Changes result in profit. Know it and respond accordingly. Virgo can be helpful. Throw aside false pride. Aim toward progress. Accept helping hand. There will be action in area previously closed.

CANCER (June 21-July 22): Domestic squabble should not be blown out of proportion. Means maintain balance. What now is adverse is due to bounce back in your favor. Taurus, Libra persons could play significant roles. Be confident.

LEO (July 23-Aug. 22): Avoid wishful thinking. Strive to utilize perceptive abilities. Pisces can lend helping hand. Look behind scenes. See beyond the superficial. Argumentative relative, neighbor is merely letting off steam.

VIRGO (Aug. 23-Sept. 22): Money, business activity, the power to put program across — these are featured. Gather needed material. Don't waste time and energy with self-doubt. You can win — know it and act like you know it.

LIBRA (Sept. 23-Oct. 22): Finish rather than initiate project. You will be urged to do otherwise. Mate, partner and others are impatient. They want you to take what appears to be an easy path. Be mature and in control of your own destiny.

SCORPIO (Oct. 23-Nov. 21): Bring forth creative resources. Let people know that you have ideas — and allies. Maintain independent stance. Get rid of any notion that you are second division material. Aim for top rung.

SAGITTARIUS (Nov. 22-Dec. 21): Friend is enthusiastic but may lack finesse. Be careful in area of funds, investments. Bravado, showmanship are not legitimate replacements for hard facts, basic knowledge. Eschew extravagant schemes.

CAPRICORN (Dec. 22-Jan. 19): See clearly. Means aim for balance. Be cheerful, not foolish. Be intelligently skeptical, not gloomy. Make amends to loved one for recent slight. Career area gets boost. Major ambition could be fulfilled.

AQUARIUS (Jan. 20-Feb. 18): Quiet approach gains best results. Steady pace gets you to destination. Obviously, you should avoid extremes. To do so requires wisdom, discipline. The choice is your own. Leo plays prominent role.

PISCES (Feb. 19-March 20): Emphasis is on self-analysis. Find out where you want to go and why. Get some honest answers—from yourself. If you do this, all else may fall into place and perspective. Concern is with member of opposite sex.

IF TODAY IS YOUR BIRTHDAY you have dramatic appearance, are eager to learn and to aid those in trouble. By October, much emotional pressure will be lifted. You will be more free to travel and socialize. Creative interests will dominate. You are going to be happier!

LEISURE TIME TOURS LTD.
430 Bentall Building Victoria

VICTORIA'S FIRST ADVANCE BOOKING CHARTER OFFICE

NEW GOVERNMENT RULES IN EFFECT

VANCOUVER/LONDON
From $199* RETURN

• No Membership
• Must Book 90 Days in Advance
• 25% Deposit
* WARDAIR SLIGHTLY HIGHER

WEEKLY DEPARTURES AVAILABLE
EARLY BOOKING ESSENTIAL

Please Send List and Application Form to:
NAME .....
ADDRESS .....
Mail to:
LEISURE TIME TOURS LTD.
430 Bentall Building, Victoria, B.C.
1070 DOUGLAS STREET 385-9725

Just Arrived . . .
St. Michael's
(Britain's Leading Brand)

Cardigans and Pullovers
In lambswool, Shetland wool, Botany wool, Crimplene with Cashmere finish. Very Reasonably Priced from ..... $8 to $20

Slippers—by St. Michael's
Orlon lined slippers and scuffies. washable. ..... $7 and $8

Brushed Nylon Sheets
Single and double sizes. Pair. ..... $16.98 and 21.98
Pillow cases to match. Ea. $4

Catherine Wilson
CORSET SHOP
615 FORT STREET 383-3333

JELLY SIDE DOWN
nancy stahl

Little Sticky Fingers And Mr. Bell's Folly

I'm not one to nurse a grudge, but at times I wish that Alexander Graham Bell had taken up chinchilla breeding. I realize, of course, that I would sooner do without my nose than a telephone.

We lived without Bell's folly in our home in Puerto Rico for the two years we were there. Every day when he left for the office, my husband would get my tersely written communications to the outside world. "Call the electrician and tell him I'll turn green before I pay him $27.50. Call Juanita to sit for us on Saturday night."

After two years of this, my husband crawled to our local telephone company here and offered them his Playboy centrefold collection and 14 shares of General Motors stock in exchange for a telephone.

We'd be fine now if it weren't for the children. Ever since direct distance dialing was introduced, we've been getting billed for random dialings to Baffin Island and the Republic of Chad. Local calls are worse I'd get more messages from a fledgling carrier pigeon than I do from the children.

"Some man called and said you shouldn't forget tonight."

"What man?" (What happened at that party last night?)

"I don't know. It wasn't Daddy," he added significantly. It turned out to be a visit from our insurance agent, but I had several bad hours wondering.

We decided to have a trial run to iron out the kinks. My husband stayed home, while I phoned from next door. After two rings, someone picked up the phone at home but didn't say a word. All I could hear was this heavy breathing. After two minutes I broke first and said, "Hello, is this Eric?" More heavy breathing. "Is Daddy there?" Still the asthmatic wheeze. Later I found out from his father that he had been nodding his head at the receiver.

After several months of practice sessions, we had them lisping hello and even taking messages. I was immodestly congratulating myself on being a real whiz at this childrearing scene.

Then one day the phone rang, and I heard our son answer it, pause, and say, "Mommy will have to call you back, Gramma Stahl. She had too much medicine last night and she's busy throwing up."

Free for the Asking

By HARRIET HART

Barbados is the most easterly of the Caribbean Islands and her friendly natives are called Bajans. The island is only 21 miles long and 14 miles wide and has about a quarter of a million inhabitants. Over one-third of the population lives in the capital, Bridgetown.

Barbados — West Indies is a handsomely illustrated folder which shows and describes some of the unique attractions of this romantic island.

Barbados — Things You Should Know, a 16-page pamphlet, not only outlines this nation's history and what the island has to offer visitors, there is also information for those who consider living or investing there.

Send your request to: Barbados Tourist Board, 150 Eglinton Avenue East, Toronto 5, Ontario. Please allow at least two to three weeks for delivery.

A HEALTHY SOCIETY
A BETTER ENVIRONMENT
VOTE FOR ROGER SMITH N.D.P.
IN ESQUIMALT-SAANICH
If you need a ride to the polling station phone 384-3833 or 382-9259
Campaign Headquarters 3204 Douglas St. 384-3833
Inserted by Esquimalt-Saanich Campaign Committee

family

WENDY DEY - EDITOR

Child's Eye View Of Hazardous Home

Ten children are accidentally poisoned every day in British Columbia, says poison control expert Miss Gillian Willis.

Of the 4,400 accidental poisonings reported in this province in the first six months of this year, half had pre-schoolers as their victims. Two-year-olds, described by Miss Willis as "the most adventurous age group" are the most poison-prone, according to statistics.

Miss Willis, of the University of British Columbia's faculty of pharmacy, was speaking at a consumer's forum on hazardous products in the home, held Wednesday at Camosun College.

Of the remaining 50 per cent of poisonings, 40 per cent are suicides of older people and the remainder involve drug abuse among younger persons.

In a series of slides, Miss Willis took the audience through a child's eyeview trip around the average home. Under the sink, he finds the bleaches, floor polishes and disinfectants. In the unlocked bathroom cabinet, the pills and creams he so often thinks are candies.

Even a woman's purse can be a potential source of tragedy. Miss Willis quoted a case in Nanaimo, three weeks ago, in which an 18-month-old baby died after ingesting his grandmother's anti-depressant pills. The child died three hours after swallowing the pills left in the grandmother's purse.

"Don't store medications, flush them down the toilet," Miss Willis warned, adding that any medications should be kept locked and out of children's reach.

"Protecting people in my job," said Mr. E. H. Bauer, product inspector for the federal government's Department of Consumer and Corporate Affairs.

Bauer described the Hazardous Products Act as falling into two parts — that involving goods that are banned outright in Canada, like cellouse nitrate spectacle frames (which have a high fire risk) and toys that give off more than 100 decibles — and goods that are permitted, if they meet with the act's conditions.

The second category includes a wide variety of items, from toy steam engines to glazed ceramics, aerosol cans to adhesives. Newest addition to this list is safety matches.

From January 1973 onwards, the Department of Consumer and Corporate Affairs will have standards to control the manufacture of matches so that they will not ignite accidentally or glow too long after being extinguished.

Despite advances made in some areas, Bauer admits that his department has not yet got the full control over hazardous products. Many pesticides and insect repellents, for example, are registered by their manufacturers through the department of agriculture so as to avoid the labelling demanded by the Hazardous Products Act, he said.

Wednesday's forum was co-sponsored by the Consumers' Association of Canada and Camosun College's community services division.

★ ★ ★

Hazardous Label May Appear on Test Kits

Federal authorities plan to ask the manufacturer of an "environmental test kit" to warn buyers that misuse may endanger their health, the Times learned Wednesday.

Tests by Victoria pathologist Dr. G. A. Montessori revealed last week that bacteria causing dangerous diseases can be grown by children using the kit's materials.

Mr. E. H. Bauer, Pacific Region administrator of the Hazardous Products Act for the department of consumer and corporate affairs, said that the standards branch in Ottawa will suggest kits be labelled as "harmful unless used under strict supervision."

He said that federal authorities would inform the Toronto manufacturer of the decision.

The kits, now withdrawn from sale by all but one local toy department, are considered a health hazard by regional and provincial health officers.

Grew Well

Bacteria that grew well on the kit's nutrient pad included staphylococcus aureus (a germ causing boils), chigella (a bacillus causing diarrheal, and salmonella, which causes diseases ranging from diarrhae to typhoid.

Tom Vernon, president of the Canadian branch of the company making the kits, said in a telephone interview Wednesday that he "can't understand the logic of what these doctors are doing."

He agreed that the kit's nutrient pad would help dangerous as well as harmless bacteria to multiply, but "this just proves the kit works."

Health authorities, he said, "should go after the pollution, not the kit that proves pollution exists."

Vernon pointed out that the kit "is an educational set, not a toy." It is recommended for use by children at least 10 years of age, working under adult supervision.

He estimated that his company has distributed about 18,000 kits in Canada since April, with "excellent support from schools across the country."

"We're trying to highlight pollution and get something done about it," he said.

"Nobody has questioned the kits before. It's our understanding that they conform to the hazardous products legislation."

Vernon said he would get in touch with the standards branch and remove the kit from the market if it proves to be "a really dangerous product."

Barry Oake, commodity buyer at the Toronto head office of the T. Eaton Company, said he had received word about the kit's potential health hazard from the company's Victoria branch.

"We have asked a Toronto doctor to repeat the tests performed in Victoria, and have contacted our research bureau and the manufacturer," Oake said.

Kits are on sale in 50 Eaton's stores across Canada, and can be ordered through all its catalogue offices.

Oake said that "it's up to the manufacturer either to refute the Times' stories or pull the product from the shelves.

"Eaton's is definitely concerned. We're taking action as quickly as possible."

Ron Sheering, assistant manager of Eaton's toy department in Victoria, said he could not remove kits from the shelves without permission from the Toronto head office.

"The item is included in the company's fall promotion from coast to coast," he said.

He has told staff to refuse to sell kits to children under 10, and to take back any returned to the store.

The Bay in Victoria has removed all kits from its shelves, and cancelled another order placed with the manufacturer.

'Trendy Idea'

Jim Wilson, the store's toy buyer, said the kits "sounded like a good trendy idea — but when you find out they can grow bacteria like that it's a different matter."

A survey by the Times indicates that only two other Victoria stores had offered the kit for sale.

Mrs. Dorothy Frederickson, manager of Toys and Wheels, said that she sent the kits back to the Vancouver warehouse "as soon as the Times' story appeared."

Windmill Toys and Gifts has withdrawn the kits from sale and asked the head office in Vancouver for advice.

—John McKay photo

Louise Kucher always had a weight problem

100 Pounds Lighter, And Still More to Go . . .

Five foot tall Louise Kucher didn't really mind weighing 293 pounds when she lived back in Kindersley, Saskatchewan — and neither did her friends.

But this year Miss Kucher — now a 24-year-old bookkeeper in a wholesale store that specializes in potato chips and cakes — lost 100 pounds and gained a medal to prove it. She plans to lose another 70 within the next 18 months, to bring her to "her "personal ideal weight" of 120 pounds.

Having decided to diet, Miss Kucher says she didn't want "to live on lettuce leaves or carrot sticks." Nor did she believe in crash dieting. Diet pills she wouldn't recommend to anyone.

Through a friend, she heard of Take Off Pounds Sensibly (TOPS), weighed in at a chapter meeting one Tuesday evening at Margaret Jenkins School, and now says she's a member "for the rest of her life."

"I guess I've always had a weight problem," says Miss Kucher, who once took a size 48 but now slips into size 17 or 18. For her, the weekly meeting at Margaret Jenkins is essential therapy.

"You can go along and say 'I passed up an eclair today' — and know someone cares. Being able to tell someone you've had the willpower is half the battle."

"Potatoes and bread were my downfall," she confesses. They're out now from her daily diet, as are sweets and "all the other goodies."

She says being single makes slimming easier. Married women, having to cook for a family, are more exposed to food and its calorie temptations.

Despite personalized cooking and an eagle eye on calorie intake, however, Miss Kucher still has weeks when she puts on weight. Since joining TOPS in July 1971, she's had four gains.

"But they've never been more than two pounds," she adds.

By September 1971, she had taken off 100 pounds. This year, she received TOPS' gold "century" medallion, for keeping the hundred off for a full year.

"Once you reach a certain point, your weight stands still," she says. This plateau point is the most discouraging time for the dieter.

"Then something changes in your body and you start losing again."

Miss Kucher's membership in TOPS is no cupboard love affair, she says. Even if she were to reach her ideal 120 pounds within a year, she would still remain true to TOPS.

"With slimming, reaching the goal isn't the end — it's keeping it off," she says.

Auxiliary Elects Head

Mrs. O. K. Lee was elected president of the Women's Auxiliary to the Veterans' Hospital at its annual meeting held recently at the hospital. Officers' reports showed the group raised $1,500 during the year to help patients.

VOTE
HANSEN, F. X
Inserted by NDP

ROBIN KNITTING WOOLS
Vogue Double Knitting ONLY, per oz. 44¢
YARN BARN
633 Courtney Street
IN NOOTKA COURT
OPEN 10 TO 10 DAILY

Tang's Pre-Winter SALE
Children's Winter JACKETS
Quilted nylon, some orlon pile lined. Sizes 3 to 6x. SALE from 6.99
Sizes 8 to 14, from 9.50
Children's Sweaters — Acrilan, some novelty designs. Sizes 4 to 14. Reg. to 7.99. SPECIAL 3.99
Boys' Pants—Sizes 4 to 14. Reg. 4.98 to 5.98. SALE 2.99
LADIES' PANT TOPS in polyester and acetate. Novelty plaids, florals, sizes 12 to 18. SPECIAL 6.99
Sizes 38 to 44, SPECIAL 7.98
LADIES' DUSTERS AND ROBES in quilted nylon and brushed nylon orlon pile. Reg. 10.98 to 16.00. SALE .... 7.99 to 10.99
Open Friday 'til 9 p.m.
PARKING 3 DOORS NORTH AT DUNLOP TIRE
TANG'S PAGODA
2626 DOUGLAS STREET 384-8686

1957 (15 YEARS) 1972
ANNIVERSARY SALE
SCANDINAVIAN FURNITURE
For 15 years we have supplied homemakers on the Westcoast with fine Scandinavian teak furniture. In celebration hereof, we invite you to take advantage of the reduced prices during our anniversary sale.
c. e. sorvin ltd.
"Your Scandinavian Furniture Centre"
In Victoria 2500 Douglas 386-2612
In Vancouver 339 W. Hastings St. 683-8042
VICTORIA STORE CLOSED WEDNESDAY

the Bay
Winter's Worth Living

But be sure you're wrapped up in a Lady Utex ski jacket. Warm enough for the slopes, ice rink or wherever your winter whims take you. Nylon means light, free movement for when you just HAVE to reach the top of that mountain! Navy, red, blue, purple. Sizes 10-16. $20
Seasonal Sportswear, Downtown (Third floor), Lougheed, Richmond, Surrey, Victoria.
Use your Bay Account. Enjoy those new things now!
PHONE ORDERS

ROSE'S JEWELERS 60th Anniversary Sale
Serving Victorians Since 1912
STILL OWNED AND OPERATED BY THE ROSE FAMILY
OUR 60th ANNIVERSARY GIFTS TO YOU
FREE DOOR PRIZES
★ $300.00 Columbia Diamond Ring
★ Modern Seiko Watch
No Purchase Necessary — Just Come In and Sign Your Name
New Watch STYLES are here. Choose Now for Christmas from Victoria's outstanding selection.
BULOVA—ACCUTRON—OMEGA—TISSOT—GIBRALTAR—GRUEN—LONGINES—WITTANAUER—SEIKO—ORIENT—TIMEX CARDINAL
A Small Deposit Will Hold Your Choice
Our Selection of MEN'S AND LADIES' RINGS is outstanding — THOUSANDS OF RINGS TO CHOOSE FROM in all Birthstones — Both GENUINE and SYNTHETIC—Many exciting new designs—Choose NOW while selection is at its best—Use our Layaway plan.
SAVE 40%
ON WORLD FAMOUS GRUEN WATCHES
Regularly from 49.95 to 725.00
NOW $29.97 to $435.00
MANY OTHER WATCH SPECIALS
VERY SPECIAL
25 Jewel Automatic
GIBRALTAR WATCH — Water and shock resistant. Tells Day and Date. ONLY $44.95
BUY NOW FOR CHRISMAS
A SMALL DEPOSIT HOLDS YOUR CHOICE
ESPECIALLY FOR MOTHER AND GRANDMOTHER
FAMILY RINGS AND PINS
"The Story of Her Life"
Each ring made to order with the Birthstones of all the members of the family. Many styles to choose from.
ORDER NOW FOR CHRISTMAS
SPECIAL
A FREE GIFT FROM ROSE'S WITH EACH FAMILY RING OR PIN ORDERED DURING OUR ANNIVERSARY CELEBRATION.
NEW SHIPMENT JUST ARRIVED
PINWHEEL or CROSS and OLIVE PATTERNS
Beautiful hand-cut Stemware at a price everyone can afford.
Goblet · Wine · Sherbet · Cocktail · Champagne · Liqueur · Juice · Highball · Old Fashioned · Etc.
ONLY $1 EACH
PERSONAL SHOPPING ONLY. SORRY NO GIFT WRAPPING ON THIS ITEM
SILVER PLATED CREAM and SUGAR TRAY 6 Patterns SPECIAL 9.95
3 PIECE TEA SET AND TRAY SPECIAL 44.95
SPECIAL PRICES ON LARGER TEA SETS
1847 ROGER BROS. SILVERPLATE BENT BABY SPOONS Reg. $2.50. SPECIAL 1.50
ESPERANTO PATTERN COFFEE SPOONS Reg. $2.00. SPECIAL, Ea. 89¢
REFLECTION PATTERN ALL OPEN STOCK 25% OFF
INACTIVE PATTERNS OF STAINLESS STEEL AND SILVER PLATE IN SETS AT SPECIAL PRICES
HAVE YOUR DIAMOND RESET INTO A MODERN NEW MOUNTING
SAVE 20% ON OUR HUGE SELECTION
★ CHARMS
★ CHARM BRACELETS
★ NECK CHAINS
10K—14K Gold, Sterling Silver or Gold Filled
SAVE 20%
Fine Quality Better WATCH BRACELETS
20% OFF
FITTED FREE WHILE YOU WAIT
HAND CUT LEAD CRYSTAL LARGE 10 INCH GLADIOLA VASES SPECIAL 14.95 Ea.
LARGE COVERED CANDY DISHES SPECIAL 9.95 Ea.
ASSORTED VASES—COMPORTS—DISHES ETC. SPECIAL 8.49 Ea.
ENGLISH BONE CHINA SWANS With Flowers. SPECIAL, Ea. 1.69
WM. ROGERS & SONS STAINLESS TOURMALINE PATTERN 47 PIECES FOR 8, IN CHEST. Including Serving Pieces and Carving Set. A $75.00 Value. SPECIAL 39.95
A SMALL DEPOSIT HOLDS YOUR CHOICE
USE OUR LAYAWAY PLAN
EASY TERMS CHARGEX
OPEN FRIDAY NIGHT TIL '9
ROSE'S LTD
1317 DOUGLAS ST. JEWELERS

Dr. Hendrik Gideonse takes 10-month-old son to college

'HUMANIZING' YOUR WORK

CINCINNATI (AP) — Dr. Hendrik Gideonse, a dean at the University of Cincinnati, takes his 10-week-old son to work with him and his wife drops in the office regularly to breast feed the baby.

"I just looked at my schedule and saw I'd be out three or four or five nights a week and said, 'Nuts. I'm not going to see my son only while he's sleeping in a dark crib,' " said the 36-year-old Gideonse, a dean of the College of Education.

Gideonse, a former researcher for the U.S. department of health, education and welfare, said his wife Sarah stops in on schedule the two days a week he takes the infant to the office to feed the baby.

Gideonse said a dominant theme in his studies has been the need to "humanize work so that it does not require such a complete separation from the values, needs and activities which fulfill people emotionally and aesthetically."

Complaints have been minimal, and college president Warren Bennis said his only concern is that Gideonse "give the taxpayers their money's worth."

Gideonse insists that he actually gets more work accomplished when the baby is with him.

Drug Coding Coming

OTTAWA — A much-delayed announcement of a federal drug coding scheme will likely be made by Federal Health Minister John Munro sometime before the election, officials in the health department say.

The drug coding scheme, approved in principle more than a year ago by pharmacists, drug manufacturers and federal officials, is intended to provide a quick and uniform method for identifying all prescription drugs.

This in turn should make it much easier to identify drugs involved in drug poisoning cases, perhaps lead to the saving of more lives from drug poisonings in Canada.

About half the poisonings in Canada each year involve drugs.

At the same time, governments are planning to use the drug recording scheme to simplify record-keeping of government-financed prescriptions being initiated in various provinces under welfare and medicare schemes.

In fact, Quebec is already using the federal coding scheme in computer processing of provincial payments for welfare prescriptions.

Nun, Ex-Marine Graduate As FBI's First Women

WASHINGTON (UPI) — The first two women FBI agents in history graduated Wednesday from a 14-week training course that included firearms use, physical fitness training and hand-to-hand combat.

"They passed all the requirements," an FBI spokesman said of Susan Lynn Roley, 25, a former U.S. marine lieutenant, and Joann Pierce, 31, a former nun.

Six more women are still in training and more than 50 others have applied to be agents since acting director L. Patrick Gray III relaxed the all-male policy May 12.

Miss Roley, a blue-eyed redhead from Laguna Beach, Clif., and Miss Pierce, a tall, slender brunette from Niagara Falls, N.Y., will graduate along with 45 male agents.

There will be no ceremonies at the FBI academy at Quantico, Va. Each new agent is simply given a coveted bronze badge and assigned to his or her first job in the 8,700-member force.

Gray has said they will do exactly the same job as their male counterparts. His predecessor, the late J. Edgar Hoover, thought the job too dangerous for women.

8 purr·r·r cent
ON GUARANTEED INVESTMENT CERTIFICATES
REGISTER NOW FOR TAX SAVINGS
1306 Douglas Street
383-4141

CITY TRUST
MEMBER CANADA DEPOSIT INSURANCE CORPORATION

dear abby

Posties Pastmasters At Handling Public

DEAR ABBY: I have been a postmaster in a small town for the last 24 years, so I'm not exactly a rookie. I read with amusement the letter from the postmaster's wife who was annoyed because someone had called her husband in the middle of his supper to ask how much postage to put on an airmail postcard.

I would like to address a few questions to her and to wives of other postmasters:

1. Have you ever been wakened at midnight by irate, drunken duck hunters who have made all provisions for a hunting trip, including booze, except for a hunting licence.

2. Have you ever been called at 10 p.m. on Sunday night and asked if a letter posted at 1 p.m. that day had left yet? I have.

3. Have you ever had to join the fire department in fighting a fire started in a mail box by someone who dropped alighted cigarette in the slot? I have.

4. Have you ever retrieved broken eggs, melting ice cream bars, and the contents of an entire soda bottle from a collection box, hoping that the contents of letters had not been damaged? I have.

5. Have you ever been called by a patron, furious because the vending machine did not return one penny in change? I have. — Cordially, Postmaster.

DEAR POSTMASTER: I've always known that postmasters were pastmasters at handling the public, but if you kept your cool through these kooky requests, you deserve a medal!

DEAR ABBY: Re that woman who found a library book on which she owed a $60.50 fine (it was three and a half years overdue!): She was foolish to worry about it. All she had to do was bring it back and explain the circumstances. I doubt if there is a librarian in the country who would have charged her more than the cost of the book — if that. — Modern Library

For Abby's booklet, "How to Have a Lovely Wedding," send $1 to Abby, Box 69700, Los Angeles, Calif., 90069.

CONTACT LENSES

More People Are Interested In and Wearing Contact Lenses Than Ever Before

If you are thinking of this investment, conshult the experienced fitters at Prescription Optical Company, who have been fitting contact lenses in Victoria for over 25 years. They will guide you all the way; through initial fitting, wearing schedule and frequent post ftited checkups, so necessary for successful wear.

One reasonable price covers everything including one-year warranty against lens loss or breakage.

Whenever you and your eye specialist have decided on contact lenses, bring your prescription to PRESCRIPTION OPTICAL CO. with confidence, you can depend on them.

Prescription Optical

TERMS AVAILABLE

Milady's Junior
WEIGHT CONTROL LECTURES

For the overweight teenagers — with emphasis on poise, grooming and skin care.
8 WEEKS COURSE $10
Classes limited for personalized attention.
WE GUARANTEE AT LEAST TWO INCHES REDUCTION AT YOUR FIRST TREATMENT OR YOUR MONEY BACK
milady's
1006 Blanshard Street
385-3389

SIMPSONS Sears

An Oil Painting for Every Room, Every Decor and All Mounted on Canvas Stretchers

Simpsons-Sears Low Price 29.99 ea.

An interesting selection of oil paintings. The group includes many exciting and unusual paintings. All paintings come complete with attractive frames. Your choice of 12 subjects. Overall size 37" x 37".

Personal Shopping: Lamps, Pictures (2f)

Simpsons-Sears Hillside: 3190 Shelbourne Street. Lots of Free Parking (10-103)

SIMPSONS Sears

Lithe Body Suits For a Perfect Fit

Fashioned from sleek-to-the-body 100% stretch nylon for a fit like a second skin. Machine washable, too. In assorted colours. Sizes S. M. L. Three styles:

a Shirtmaker style, short sleeves, placket front opening ..... Ea. 2.99

b Rib nylon in 2-tones. Layered look, round neck, long sleeves, front button placket ..... Ea. 3.49

c Rib nylon with co-ordinate stripe. Turtle neck, long back zipper, long sleeves ..... Ea. 3.99

Simpsons-Sears: Hosiery (75) 24 Hour Teleshop: 386-3161

Simpsons-Sears Hillside: 3190 Shelbourne Street. Lots of Free Parking . . . No Tickets, No Time Limit. (10-100)

HANGING SCAFFOLD stands in front of Calgary city hall along with black-hooded Jack Buttrey of Edmonton, who is campaigning against the death penalty. He gives people a questionnaire and asks them to indicate their stand on capital punishment. He said about 75 persons out of 200 returning the form favor retaining the death penalty.

U of A TV Chief Quits in Disgust

EDMONTON (CP) — The director of the radio and television department is leaving the University of Alberta, citing wasted expenditures, poor direction from the administration and frustration in trying to dismiss incompetent staff.

Henry Mamet, who came to the university in 1967 after a lengthy career in radio and television production in the United States, said in an interview Tuesday his five years here were "the worst in my life."

Mamet, who left a Chicago production agency to take the position, said "all this time I've been trying to find out what the university is trying to do in educational television. I never could find out. The political situation on campus made it impossible, the empire building and everything."

the prairies

Mother Won't Quit

CALGARY (CP) — The mother of a 29-year-old woman who died last month while suffering heroin withdrawal symptoms said Wednesday she "will not rest until something is done to bring justice" in the death of her daughter.

Margaret McKenzie said she was "angry, disappointed and sickened" by Attorney-General Merv Leitch's decision this week not to hold a judicial inquiry into the death of Jeanine McKenzie. The woman died Sept. 15 despite three trips to General Hospital in 48 hours, after each of which she was returned to jail.

Final Shipment

CHURCHILL, Man. (CP) — The final grain cargo of the season left this Hudson Bay port Tuesday when the Dutch freighter Hollendrecht sailed with 650,000 bushels of wheat and barley.

Her cargo brought total shipments to near 25 million bushels, short of last year's record of 25.9 million bushels.

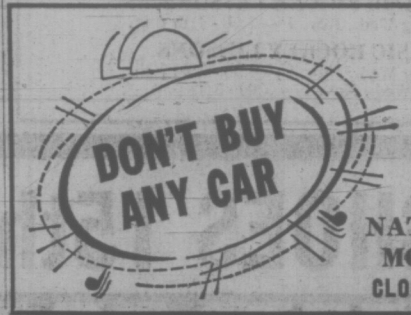

UNTIL SAT., OCT. 28th
AT NATIONAL MOTORS
CLOCK SALE!

IT'S HERE AGAIN!
PRICE & SMITH'S
FALL
Made-to-Measure
SUIT SALE
★ DOUBLE KNITS
★ TWISTS
★ WOOLS
Tailored perfectly to your individual measure, in the style and cloth of your choice.

GROUP 1 — Reg. to $135.00 NOW $105
GROUP 2 — Reg. to $165.00 NOW $125
STARTS TODAY – UNTIL NOV. 4 ONLY
Price Smith AND LTD.
652 YATES ST. 384-4721

PHILIPS
MODULAR 4 TV
NOW WITH A FULL 2-YEAR WARRANTY

COLOR TELEVISION
● 85% Solid State
● Easy to Service
● 5-Year Warranty Plan on Picture Tube
● Automatic Tuning ● Crisper Switch
As Shown Only $659.00 With Trade-in or 23.23 a Month
ATLAS TV & STEREO
763 Fort St. Open 'til 9 Friday Bank Financing 385-2712
Since we work with technicians only we can sell for less and give you the very best in service.

SHOP-EASY BUDGET BEATERS

ROBIN HOOD FLOUR 20 lb. bag 1.39
ROVER DOG FOOD Assorted flavours 8 15-oz. tins 1.00
SEVEN FARMS SOUPS Tomato or vegetable 8 10-oz. tins 1.00
BETER BUY PEANUT BUTTER 48-oz. tin 99c
PARKAY MARGARINE 3 lb. pkg. 89c
CARNIVAL ICE CREAM 3 pt. ctn. 69c
LIBBY'S KIDNEY BEANS 4 14-oz. tins 89c
LIBBY'S TOMATO JUICE 5 19-oz. tins 1.00
BETTER BUY BATHROOM TISSUE 6 roll pack 79c

VALUE Check'd BEEF

CHUCK OR ROUND BONE POT ROAST lb. 69c
CROSS RIB ROAST lb. 99c
CAMPFIRE SIDE BACON BY THE PIECE lb. 79c
FRESH Ground Beef 3 lbs. or over lb. 69c

FRESH FOR FLAVOR PRODUCE

FLORIDA NO. 1 GRAPEFRUIT Pink or white 7 for 1.00
CANADA No. 1 SPANISH ONIONS lb. 29c
B.C. McINTOSH APPLES 5 lbs. 1.00

We reserve the right to limit quantities

LOCATIONS:
Shelbourne Plaza
2187 Oak Bay Ave.
Colwood Plaza
Sooke Village
230 Cook Strett
Cadboro Bay Village

SHOP-EASY A CANADIAN COMPANY
Westfair Affiliate

Prices effective Thursday, Oct. 26 — Saturday, Oct. 28

Day Care Centre Pushed

By DONNA CLEMENTS
Times Staff

DUNCAN — A day care centre is badly needed in the Cowichan Valley, says Margaret Mitchell, who has the only private kindergarten in this area.

Mrs. Mitchell, who has had her kindergarten since 1959, said a centre should be set up by the community so "everyone will be involved."

She is now in the process of approaching service clubs in the area to encourage them to sponsor the centre.

★ ★ ★

Mrs. Mitchell has seriously considered having her home, where her kindergarten is held, renovated to handle the required facilities but said "I don't feel I can take on the burden of a big loan to set up the environment although it is badly needed."

The Mitchell home on 1063 Nagle Street, Duncan, has 50 children that come five days a week in two separate sessions.

Mrs. Mitchell has no problem with space as she has raised six boys in the home.

To handle a day care center, Mrs. Mitchell would have to change the physical set up of her home to the nursery, day care and pre-school services regulations.

"I would then have to have a properly arranged sleeping area, proper kitchen facilities and toilet arrangements for very small children," she said.

Although a day care centre has been on Mrs. Mitchell's mind for many seasons, she said it became more emphasized last year when she had many parents ask if they could leave their child for the day.

The children stay only two and a half hours a day.

"I became concerned", she said, "because many of the parents were separated and the children are jumped from nursery school, to a babysitter then to home Often after a day's work the mother is too tired to give much attention to the child."

Mrs. Mitchell feels it is important for children to be left in a good environment where they will get "good mental and intellectual care and stimulus as well as physical care."

"A day care centre offering these qualifications will be much better than just leaving the child at a babysitters. A proper day care or nursery should have good equipment and this also costs money," she said.

★ ★ ★

The centre is also badly needed for mothers who for their own emotional and mental health, need to get out into the community more.

"I don't feel they should sluff off their responsibility but often the other just has to get out of the home" Mrs. Mitchell said. "I think a child needs tender loving care and guidance, from both parents, until at least three years of age — unless the economic situation is such that both have to work."

Mrs. Mitchell feels the whole community should become involved in the problem now where "it is important to see that children get the proper treatment and training" rather than when many are sent to reform school when it is really too late.

"A child needs love. Not the gushy stuff but discipline with a firm hand. It takes real love to say no to a child," she said.

—Donna Clements photo

Mrs. Mitchell with Stephanie Thom and Robbie Conway

Contract Awarded

EDMONTON (CP) — A Vancouver company has been awarded a contract to build airline passenger loading bridges to be installed in Edmonton, Calgary and Winnipeg.

The $400,000 contract was awarded by Air Canada for three loading bridges to be used primarily for the Lockheed 1011 Tristar which Air Canada is to put into service next spring.

The loading bridges will also be adjustable to serve the company's Boeing 747s, and DC8s and DC9s.

They were designed by Davanac Industries of Vancouver and will be manufactured by Ebco Industries of Vancouver. They are to extend from the passenger terminal to the aircraft, protecting passengers from the weather.

Funeral Friday For Ex-Alderman

DUNCAN — Funeral services will be held Friday morning for long-time Cowichan Valley resident and former alderman Henry Murphy, 79, who died here Tuesday.

Prayers will be offered at 7:30 this evening at Hirst Funeral Chapel while the funeral will be held at 10 a.m. Friday at St. Ann's Church, Tzouhalem Road, Duncan.

Murphy, who was born in Lowell, Mass., came to Calgary as a child. He homesteaded in the Peace River District before coming to the Cowichan council in 1947.

He was predeceased by his first wife Blanche and son Patrick.

Murphy is survived by his wife Jean, son John, of Mill Bay, two daughters, Esther Lilligard, of Crofton, Doreen Clements, of Duncan, sister Mrs. James Charters, of Victoria, and brother Rev. Donald Murphy, of Vancouver.

Also suriviving Murphy are 15 grandchildren and 18 great-grandchildren.

G.R. PEARKES Arena
3100 TILLICUM
388-6664
Community Skating
LESSONS
7 Weekly 45-Minute Sessions $5.00
Limited Registration Mon., Oct. 30
9 A.M. - 5 P.M.
PRE-SCHOOL LEARN TO SKATE LESSONS
Starting Wed., Nov. 1 — 2:45 - 3:30 p.m.
BASIC FIGURE LESSONS
Starting Wed., Nov. 1 — 3:30 - 4:15 p.m.
BASIC HOCKEY LESSONS
Starting Wed., Nov. 1 — 4:15 - 5:00 p.m.
Also Wed., Nov. 1 — 5:00 - 5:45 p.m.

Red Carpet Service Since 1919
Williams Quality Meats
795 Fort St. 384-1613
F WHOLE FRYERS Grade "A" 55¢ lb.
R CUT-UP FRYERS 59¢ lb.
E LEGS AND BREASTS 65¢ lb.
S WINGS 39¢ lb. GIBLETS 39¢ lb.
H LIVERS 49¢ lb.
NO LIMIT ON QUANTITIES
LEAN BREADED PORK CUTLETS 15¢ EA.
EXTRA LEAN FRESH GROUND ROUND 89¢ lb.
"KNOW THE EXACT COST—NO EXTRAS"
RED BRAND — GRADE "A" — ONLY
SIDES $149.95 ea. 200 lbs.
HINDS $74.95 ea. 85 lbs.
Full Baron $44.95 ea. 53 lbs.
Cut, Wrapped and Quick Frozen
Heavier Beef Available at the Same Low Price Per Pound
LOCAL SALT SPRING LAMB SIDES— 20-lb. Ave. $16.95 ea.
CUT, WRAPPED AND QUICK FROZEN

THERE'S MORE FOR YOU DOWNTOWN
STYLERITE SHOES 15th BIRTHDAY SALE
ONE PAIR OF SLIPPERETTES FREE WITH YOUR PURCHASE FROM REGULAR STOCK
OUR BIRTHDAY GIFT TO YOU
Women's High Style Pumps and Casuals. Assorted styles and sizes. Values to $20. 8.97. Lots of narrow fittings and some wide 4-11.
Buy Your Christmas SLIPPERS NOW 10% OFF. A variety of colors and styles for all the family. Packard, Kaufman, Lyons, Snuggle Bugs.
WOMEN'S BOOTS. Over the knee. In black or white. Styles by Susan. 20% OFF Regular Price
DOWNSTAIRS SELF-SERVE WOMEN'S SHOES. 67¢ A PAIR. These you can't afford to miss. 2 pairs to a customer.
DOWNSTAIRS SELF-SERVE Children's and Misses' Shoes. Savage and B. Brown. Assorted styles and sizes. ONLY 2.97
MEN'S WALLABY Styled Casuals. Dark brown styles and others. 12.97 A Pair. Sizes 6-12
Another Group of WOMEN'S SHOES and CASUALS to Clear at these Low Prices. Terrific values—When Leather Prices are so high. 5.97 To See is to Buy!
Men's brown and black oxfords by GREB. Wide, med. and narrow fittings. ½ price only 8.97
FREE PARKING We will stamp your card.
OPEN THURS. - FRI. 'TIL 9 P.M.
"Happy Feet Make Happy Faces"
STYLERITE SHOES
1404 DOUGLAS STREET, Corner of Johnson 385-3613
PLEASE DO NOT ASK FOR EXCHANGES OR REFUNDS AT THESE LOW, LOW PRICES.
CHARGEX

Take your choice! Kenmore portables give found in full-

Require no special installation. Plug into any apartment wall outlet. Connect to any faucet. And these portables are so easy to move and store, they're the ideal space-savers for cliff dwellers and people on-the-move.

24" Kenmore portable dryer
159.98 WHITE
- Fully automatic with a special perm-press cool-down to prevent heat-set wrinkles
- Up to 120 minutes drying time
- Lint filter removes unsightly fuzz
- Safety switch stops spin if door is opened
- Mar-resistant, White acrylic finish

Kenmore deluxe washer/spin dryer
219.98 WHITE
- Porcelain tub holds 7-lb. wash load
- Roto-swirl agitator for thorough wash action
- Wash/rinses at the same time. 12-min. wash timer. Recirculating filter removes lint and can be used as a detergent dispenser
- Avocado or Harvest Gold $10 more

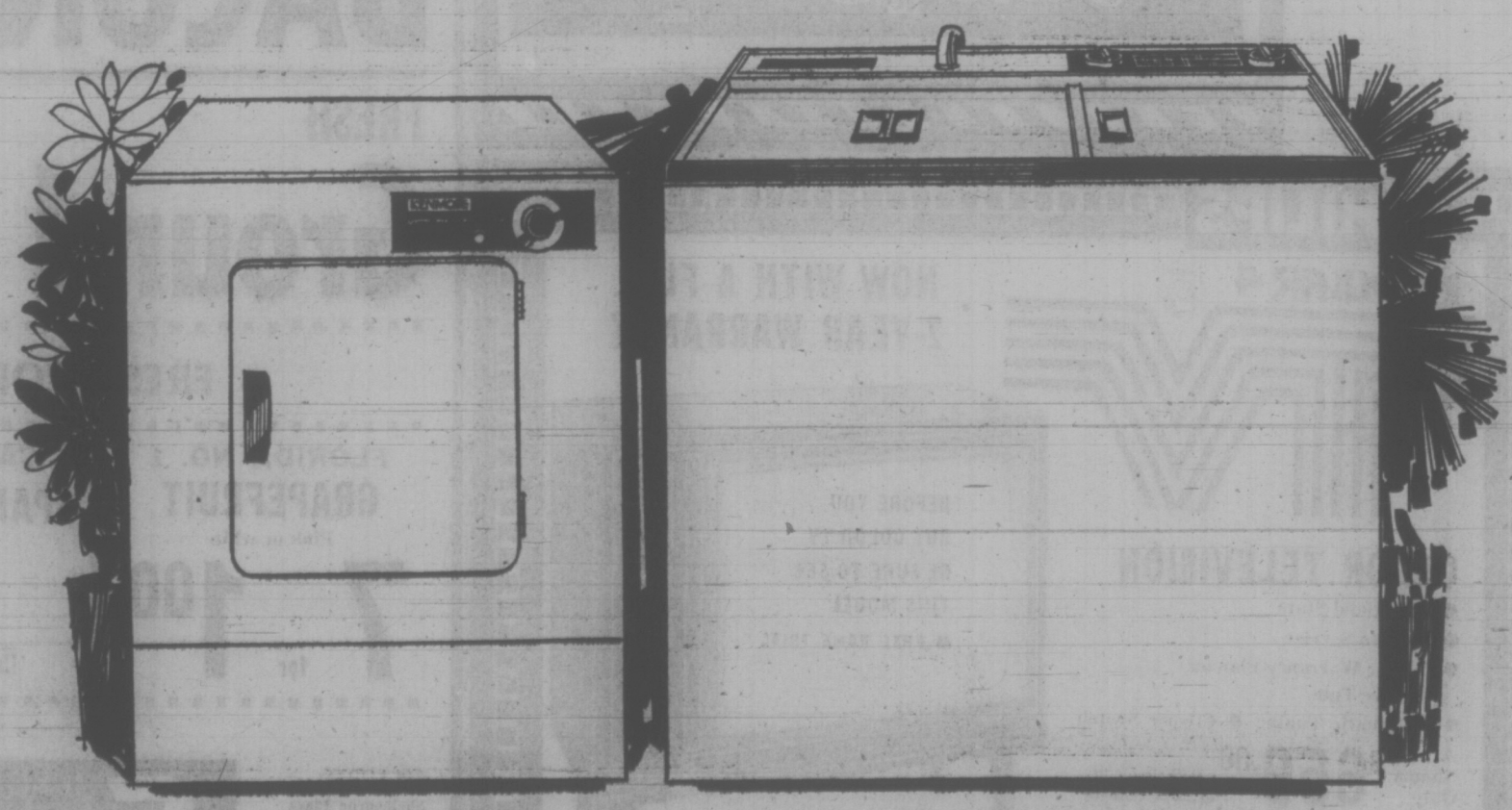

Simpsons-Sears Washers, Dryers (26) Phone Enquiries: 388-9111

Simpsons-Sears Hillside: 3190 Shelbourne Street. (10-97)

Strom to Resign as Socred Leader

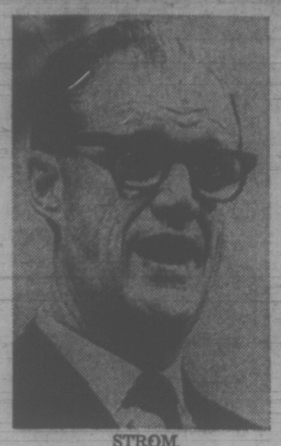

STROM
. . . age main reason

EDMONTON (CP) — Harry Strom, a quiet-spoken former rancher who assumed leadership of Alberta's Social Credit party four years ago, stunned the legislature Wednesday with his announcement that he intends to resign as opposition leader.

But although Mr. Strom will be handing over the party reins to someone else, he won't be getting out of the saddle. He'll continue to sit as the member for Cypress, a rural riding in the rolling grassland of southeastern Alberta.

The main reason for his decision, he said, was his age. He's 58 and will be at least 60 when it's time for the next provincial election—too old, he felt, for the job.

"It's not an unknown fact that I intended to step down," he said later outside the house, commenting on published speculation that began when his government was toppled by Peter Lougheed's Progressive Conservatives in August, 1971.

In that contest, the Conservatives took 49 of the 75 seats in the Legislature while Social Credit, which had governed the province for 35 years, took only 24. The New Democratic Party won the other seat. Mr. Strom suffered another setback when Dan Bouvier broke ranks and decided to sit as an independent for Lac la Biche-McMurray last May in the first sitting of this, the 17th session.

Just who will take over the reins isn't clear but there are several prospects, including 62-year-old Gordon Taylor whose record in the house belies his age.

A vigorous man who is tenacious in the heat of debate, Mr. Taylor admitted he would like to succeed Mr. Strom but preferred to be drafted, saying "my services are available if anybody wants them."

Mr. Taylor, a former highways minister under Mr. Strom and former premier Ernest C. Manning who was appointed to the Senate in 1970, has been the member for Drumheller for 32 years and shows no signs of slowing down.

Other possiblities are Robert Clark, 35, a former education minister who is the member for Olds-Didsbury, and Ray Speaker, 36, a former minister of health and social development whose Little Bow riding borders on Cypress.

Mr. Strom, however, has no favorites for a successor.

"I am not going to be expressing any personal preference," he said outside the house. "I think it would be, wrong for me to do it."

CONVENTION EXPECTED

A leadership convention is expected to be held in conjunction with the 1973 meeting of the provincial party Feb. 1-3 at Edmonton. That's the time preferred by Mr. Strom, who'll retain the leadership until then, and by William Johnson, president of the Social Credit League of Alberta.

ART BRINGS RECORD PRICES

NEW YORK (AP) — Vincent Van Gogh drawings and works of five other artists attracted record auction prices in a $5-million sale Wednesday night at Sotheby Parke-Bernet Galleries here.

The Van Gogh drawing, Cabanes a Saintes-Maries, was sold to an anonymous private collector from Los Angeles for $95,000, breaking the old record for his drawings of $74,000.

Record prices also were registered for works of Max Ernst, Ben Nicholson, Jean DeBussy, Nicholas De Stael, and sculpture by Antoine Pevsner.

The 81 paintings in the auction sold for a total of $5,025,500, with the top single price of $460,000 going for Blanchisseuses Portant du Linge, by Edgar Degas, bought by an anonymous European buyer.

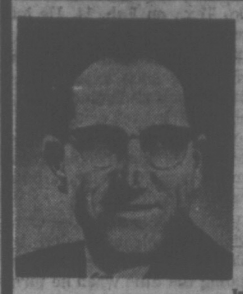

The ONLY Experienced
Parliamentarian in
ESQUIMALT - SAANICH
Your Personal Candidate
JOHN D. TISDALLE
Inserted by Social Credit Campaign Committee, 386-2183

Tipoff Calls Worry IRA

BELFAST (AP) — Security forces in Northern Ireland are expanding their telephone tipoff network for anonymous informers.

The system already has led to the capture of several alleged Irish Republican Army officers and guerrilla weapons dumps.

Sir Graham Shillington, head of the Royal Ulster Constabulary, said the confidential phones in Belfast, Londonderry and other cities were proving an effective weapon against terrorism.

Before the network was established, security forces found it difficult to glean intelligence from Roman Catholic areas in the province where the IRA is entrenched.

The guerrillas are known to kill informers.

SAYS IRA WORRIED

Shillington said the IRA now is getting "extremely worried" by the amount of information reaching the police and army.

The tipoff network now will have eight telephone numbers where information can be given anonymously.

In a night of sporadic violence in the North, a civilian was shot in the leg by a sniper who fired from a speeding car in Belfast's Antrim Road area. The man's condition was not serious.

British troops fired at two gunmen in the Ardoyne district of the capital and said they hit one.

The British army said it had found more guns, ammunition and explosives in Protestant areas than Catholic enclaves in searches during the last week.

Increasing activity among Protestant militants has led to more stringent army searches in their strongholds.

Protestant leader Rev. Ian Paisley Wednesday night urged Britain to integrate Northern Ireland fully with the rest of the United Kingdom. This would mean no restoration of the currently-suspended protestant-dominated provincial parliament in the North.

In the Irish republic, Prime Minister Jack Lynch announced that a referendum will be held soon to discover whether the Irish people are willing to end the privileged position of the Catholic Church in the state. He mentioned Nov. 30 as a possible date.

Such a constitutional change would go some way to allaying Northern Protestant suspicion of a union.

Earlier this year, William Cardinal Conway, Primate of all Ireland, said he would "not shed a tear" if the clause in the constitution guaranteeing the Roman Catholic Church a special place was dropped.

Canada 'Unjust'

BRIGHTON, England (Reuter) — Sussex University accused Canada today of injustice in refusing a visa and work permit for Hungarian-born philosopher Istvan Meszaros, who has been offered a senior professorship at York University in Toronto.

The senate of the English university also agreed to offer Prof. Meszaros, who was a lecturer at Sussex until last month, a permanent post should he wish to return there.

Meszaros is in Canada, attempting to fight his case, following the Canadian government's decision to refuse him a visa and work permit, and a rejection of an appeal lodged by the Hungarian-born academic.

The senate's statement described Meszaros, who specializes in Marxist philosophy, as "a reputable scholar of international distinction."

New 26" color consoles from Panasonic give you the movie-screen look!

Here's the biggest color TV Panasonic has ever made...with a picture so big, so bright, so crisp, so steady, so true-to-life, you'd think it was a movie screen! The secret is in the sensational Pana-Matrix tube. Every color spot is surrounded by black for maximum contrast, maximum color purity. Panalock AFT and Self-Set Color give instant color tuning. In two models: Mediterranean-style Seneca CT-262C (shown) in dark oak veneers, and the contemporary Brant CT-260C, in walnut veneers.

When Ben Hur and Cleopatra come into your home, we don't want them to act off color.

We want everyone you watch to show their true colors. That's why all these new Panasonic color TVs have two tuning systems. One is called Panalock AFT. A single touch tunes the set to the best possible picture. No more fiddling adjustments when you switch channels. The other button is a Panasonic exclusive called Self-Set Color. A touch on the SSC button automatically adjusts color and tint to built-in factory standards. No more struggles with color and tint controls—though they're there if you want to use them.

Every Panasonic color TV has something special going for it. Read about some of them here...then visit your Panasonic dealer. He can show you Panasonic color in diagonal screen sizes from 13" to 26".

The Franklin—it turns to keep you in the picture. Unique engineering from Panasonic. The 20" diagonal screen unit swivels on its control base, so the screen can face you wherever you're sitting. Easy-to-use slide controls, plus Panalock AFT and Self-Set Color. The Franklin CT-394C.

The Amandale—a compact beauty with great performance. Small as it is, this 17" diagonal Pana-Color TV has everything that makes the Panasonic color picture so great. Slide lever controls, Panalock AFT and Self-Set Color. It's styled to suit any decor. A great second set! The Amandale CT-606C.

The East Hampton—luxury in a mid-size set. Not many 19" diagonal color TVs have so many quality features. Walnut cabinet, slide-lever controls, illuminated channel indicator, and of course Panalock AFT and Self-Set Color. The East Hampton CT-98DC.

Panasonic®
just slightly ahead of our time.

DUNCAN RADIO & ELECTRIC	CONTINENTAL HOME SUPPLY LTD.	MACDONALD'S FURNITURE MART	BUTLER BROTHERS	MAIS FURNITURE & APPLIANCES	NEWSPAPER ADVERTISING SELLS THE MOST
132 Station, Duncan	851 Johnson	1420 Broad	1720 Douglas	1821 Cook St.	
746-5042	386-2458	383-1171	383-6911	385-2435	
Panasonic	Panasonic	Panasonic	Panasonic	Panasonic	

you most of the work-saving conveniences size appliances.

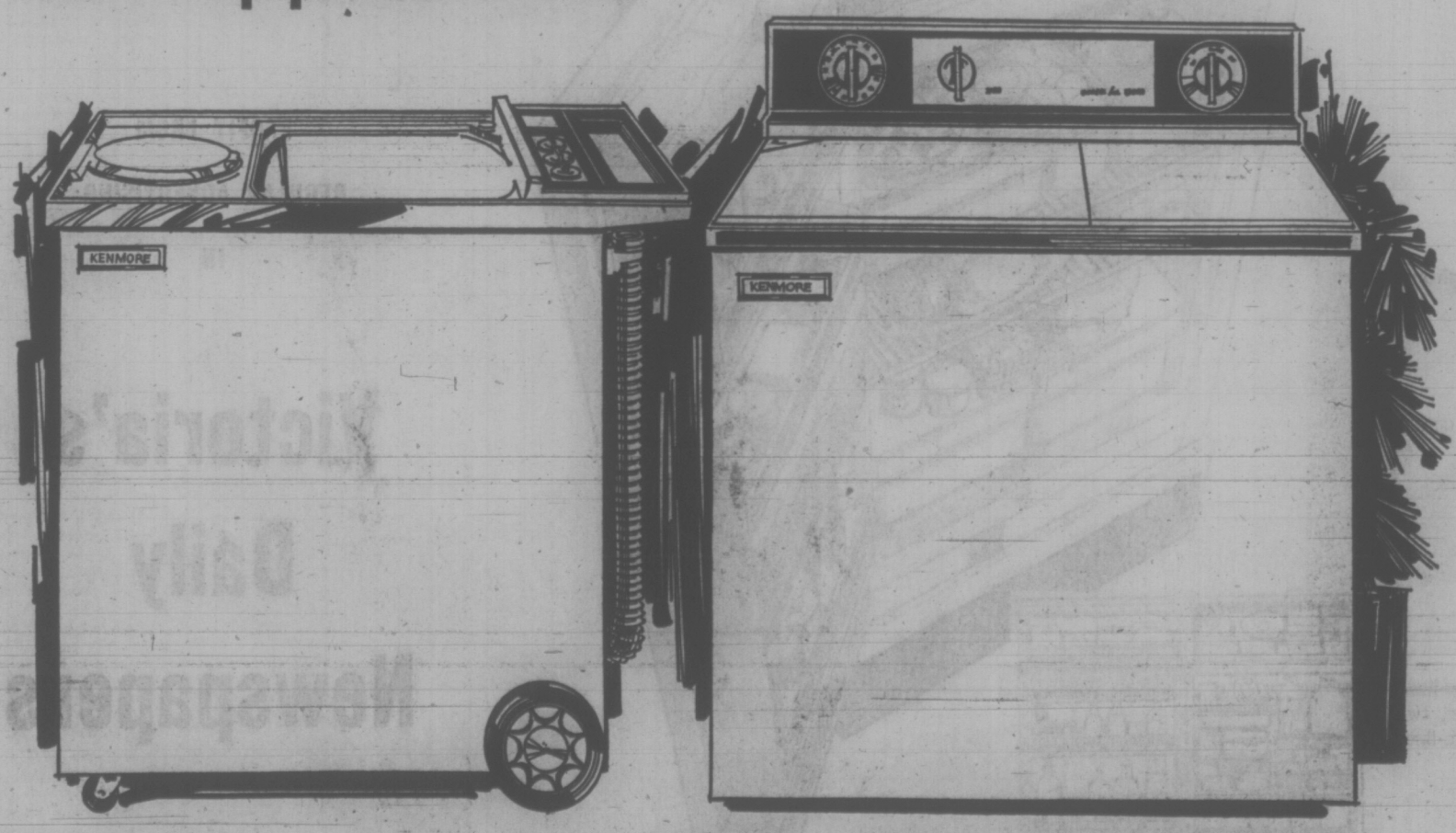

Kenmore all-in-one washer/spin dryer
179.98 WHITE

- 15-min. wash timer. 5-min. dry timer
- 2-way impeller washing action
- Lint filter. Handy clothes basket
- Automatic pump drains tub in 2-min.
- 2 swivel casters and 2 large rear wheels
- Mar-resistant, White acrylic finish

Economy priced washer/spin dryer
149.98 WHITE

- Wash/rinses and spin/dries at the same time. 5-lb. clothes capacity
- 2-way impeller washing action
- 4-min. to 15-min. wash timer for tough loads. 5-min. drying timer
- Aluminum tub and spinner basket. White

SIMPSONS Sears

Charge it on your all-purpose account ● We service what we sell, coast-to-coast ● Satisfaction or money refunded

Lots of Free Parking . . . No Tickets, No Time Limit. (10-93)

Underground Life Means Longer Days

NEW YORK (NYT) — A French specialist in cave research, after remaining isolated underground for 205 days in Texas, has found that, for reasons unknown, his body rhythm sometimes doubled its rate.

Most of the time, without clues to the passage of day and and night, he fell naturally into a sleep-wake cycle of 25 to 28 hours. But for two periods of about two weeks each he unconsciously jumped to cycles of 45 to 50 hours.

These did not occur in succession, but at intervals of two and three days, with normal sleep-wake cycles in between.

In an interview the speleologist, Michael Siffre, said he had no firm awareness of these "long" days, since he was cut off from all time indicators. However, in preparing his journal, he did notice that on some such days he had done an extraordinary amount of work.

To monitor the various forms of bodily rhythm he wore sensors to record heartbeat, electrical brain activity (while asleep) and rectal temperature. Urine samples were collected since they provide clues to various diurnal cycles in body chemistry.

On arising each "day" Siffre saved his beard clippings for weighing by researchers in human periodicity at the University of Minnesota. This phase of his research is a follow-up to report by a British researcher that his rate of beard growth was affected by sexual deprivation and anticipation.

The researcher, who was studying the role of the male hormone testosterone in stag behavior on an isolated island off Scotland, suspected that his beard was heavier on Fridays, before he returned to the mainland. He placed the daily clippings in numbered envelopes for weighing by others and confirmed the effect.

His report in Nature is apparently the only anonymous communication ever to have been published in that highly respected journal.

To establish his normal cycles Siffre's monitoring began before he went into the cave, 150 feet underground in Del Rio, Tex., on Feb. 14. He left the cave Sept. 5.

For a decade Siffre has been conducting such experiments, with himself and volunteers as subjects. He uses caves as the most economical and reliable way to isolate people from such day-night cues as temperature cycles.

In Texas, his activities were monitored, electronically, by colleagues on the surface, including the time when he turned on a special lamp, simulating the sun, on awaking, and when he turned it off, before going to sleep.

The special fluorescent light was provided by the Duro-Test Corporation. The Marriott Corporation provided him with frozen, precooked meals, similar to those devised for space flights.

While medical specialists in the American space program have followed Siffre's work with interest, they were not sponsors of the project, which had some support from the French government and other contributors.

For several years, Siffre has argued that some individuals, isolated from day-night cues (as they would be on long space flights) fall naturally into a 48-hour rhythm. In such a cycle, he says, they require only a little more sleep than for a 24-hour period, making for a substantial increase in net work time.

He says he is not such a person and, during a long stay underground in 1962, he spontaneously settled into a cycle of "days" of only 24 hours each. Why, in the recent experiment, he sometimes doubled the period is uncertain, he said. He suspects, however, that it may be related to the fact that, at 33, he is a decade older.

Horses Killed By Youths 'Having Fun'

PHILADELPHIA (AP) — Police say three teen-agers arrested Tuesday in the deaths of two horses which were pelted with chunks of concrete and hit with a nail-studded board explained they were "just having fun."

The two horses killed Saturday night were found entangled with one another.

Authorities said 25 horses in a ramshackle stable were beaten. Three horses were injured seriously.

Police Lieut. Kenneth Schwartz said the horses had been stoned for two hours. He said two ponies apparently had died of exhaustion in frantic efforts to escape their attackers.

Carl Hardy, 17, Jerry Kitrell, 16, and Reginald Peterson, 16, all of Philadelphia, were charged with malicious mischief, vandalism, cruelty to animals and wilful killing and maiming of animals.

UNTIL SAT., OCT. 28th AT NATIONAL MOTORS CLOCK SALE!

DAVID GROOS SPEAKS FOR VICTORIA IN OTTAWA - AND OTTAWA LISTENS

*THIS IS WHAT YOU ELECTED HIM TO DO

*THIS IS WHAT HE WILL CONTINUE TO DO

*KEEP THIS STRONG VOICE FOR VICTORIA IN OUR FEDERAL GOVERNMENT

EXPERIENCE *WHERE IT COUNTS*

RE-ELECT DAVID GROOS, Liberal | X

Meet David Groos this Saturday 11 a.m. - 3 p.m. at the Hillside Shopping Centre — Listen to CJVI 900

For information and transportation call Liberal Headquarters 385-1347
Victoria Campaign Headquarters, 660 Fort St.

Inserted by the Victoria Liberal Campaign Committee

All Things Come To Those Who Advertise While their Competitors Wait!

PROFIT FROM REGULAR ADVERTISING IN

Victoria's Daily Newspapers

SIMPSONS Sears

14.6 cu. ft. Coldspot Spacemaster refrigerator Is completely frostfree

Sale Price 329.98 White (51960)

- Big, 137-lb. freezer capacity
- Separate temperature controls
- 2-door convenience
- Full-width dairy compartment and interior lighting
- Handy door shelves
- Odour-free, porcelain interiors
- Many more come-see features

Left-hand model— (white) .....339.98 (51961) Right-hand model— in colors 339.98 (51962-4)

16.6 cu. ft. Frostless

Sale Price 359.98 White (61960)

Big 16.6 cu. ft. Frostless Coldspot refrigerator needs no defrosting. Spacemaker shelves, meat keeper, twin crispers. Ice bucket, 2-door interior is porcelain-lined.

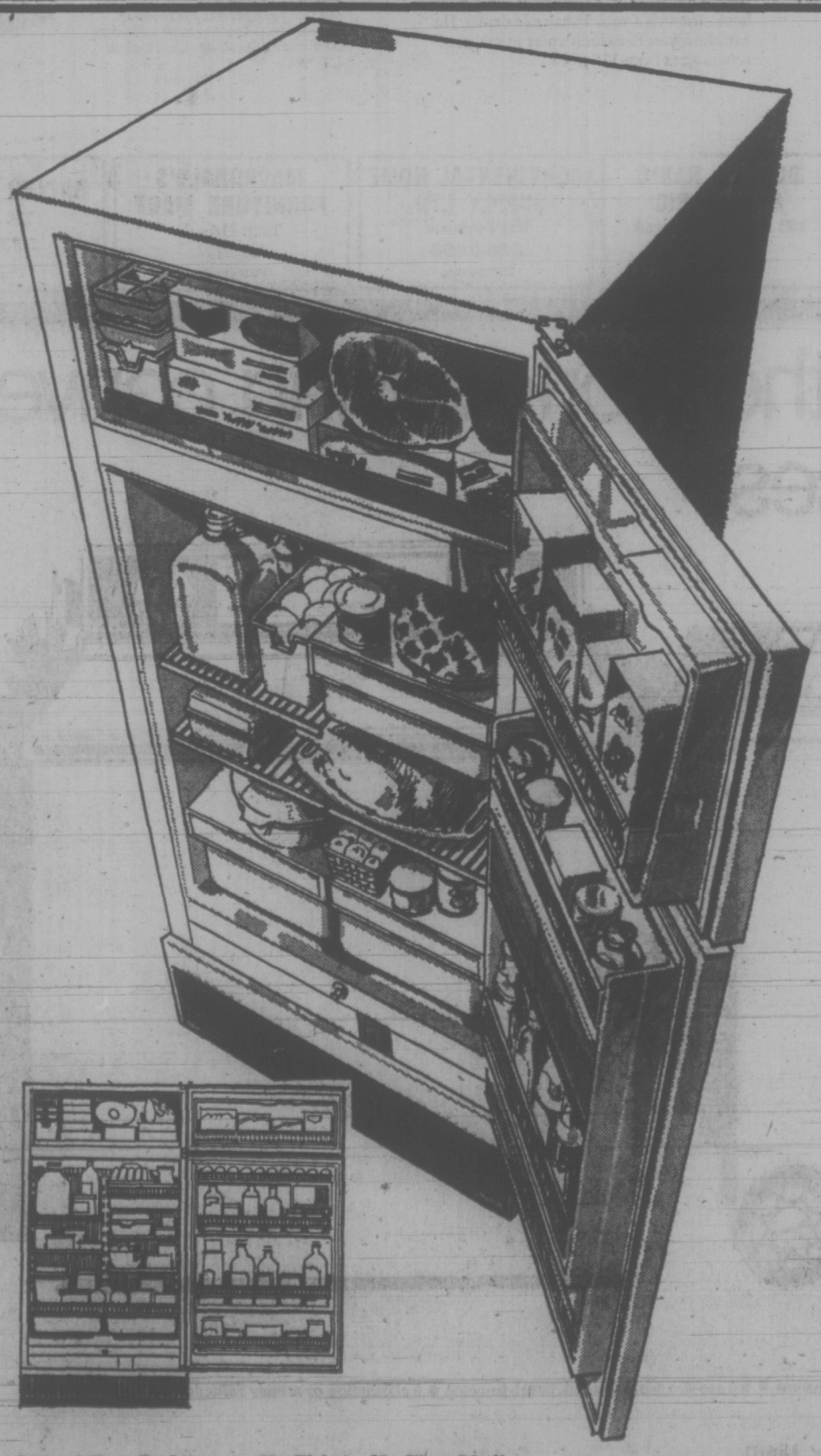

Charge it on your all-purpose account.
We service what we sell, coast-to-coast.
Satisfaction or money refunded.
Simpsons-Sears: Refrigerators (4d). Phone Enquiries: 388-9111

Advertised prices in effect 'till 5:30 p.m., Saturday, Oct. 28

Simpsons-Sears Hillside: 3190 Shelbourne Street. Lots of Free Parking . . . No Tickets, No Time Limit.

(10-98)

Fashion King Dies

NEW YORK (AP) — Superb tailoring and enduring style were the trademarks of clothes by Norman Norell, the award-winning dean of American fashion designers who died Wednesday. He was 72.

Norell suffered a stroke Oct. 15, the day before the Metropolitan Museum of Art exhibited a collection of his designs during the last 15 years.

Elegant entertainment stars and other celebrities treasured their Norell coats and suits and dramatic evening clothes, particularly the famous long sequined gowns.

But the man whose clothes are frequently referred to as the "Rolls-Royce of the fashion industry" felt the demand for his kind of workmanship and styles fading.

"In 10 or 15 years there will be even less demand than today for quality," he said recently. "The kids won't miss it. They never knew it."

Born in Noblesville, Ind., the son of a haberdasher named Levinson, Norman came to New York at age 19 to study art. He was designing costumes for Rudolph Valentino and Gloria Swanson by the time he was 22.

He teamed up with Anthony Traina in 1941 and for nearly 20 years Traina-Norell designs were a fashion byword, creating an atmosphere of prestige that helped make New York worthy of comparison with Paris as a design centre. He was an instant success in his own business after Traina retired in 1960.

Over the years, his clients included entertainment stars Lauren Bacall, Carol Channing and Dinah Shore, and other celebrities.

His dresses sold for about $4,000, his coats and suits from $1,600 to $2,100 and a simple jersey dress for $500.

Hanrahan Conspiracy Rejected

CHICAGO (WP) — Cook County State's attorney Edward Hanrahan and 13 other law-enforcement officers were acquitted Wednesday of charges that they conspired to obstruct an investigation of the raid that killed two Black Panthers here nearly three years ago.

Cook County circuit judge Philip Romiti ruled that a special prosecutor had failed to present evidence of a conspiracy and directed the verdict of acquittal from the bench before a packed courtroom.

The family and friends of Hanrahan and his co-defendants burst into applause. A smiling Hanrahan later contended that the ruling vindicated the police who conducted the raid.

Romiti said he was not judging the conduct of the police officers who, early on the morning of Dec. 4, 1969, burst into a Black Panther apartment and killed Fred Hampton and Mark Clark. That issue was not before the court, he said.

The indictment had charged that Hanrahan, his top assistant and 12 policemen had conspired to obstruct justice during the investigation of the raid in order to protect the raiders from prosecution. It charged that they conspired to "plant false evidence and furnish false information" as part of a cover-up.

Posse Nabs Speeding Zebra

SAN FRANCISCO (UPI) — A posse of police cars finally rounded up a speeding zebra on the Bayshore Freeway to the amazement of the commuters heading home from San Francisco.

Redwood City police got a call Tuesday evening that the zebra had escaped from nearby Marine World and Africa U.S.A. and was trotting toward the Bayshore Highway.

A chase of 40 minutes along six miles of highway and side roads followed with the zebra at one point being clocked at 45 miles per hour — in a 35 mph zone.

Police, helped by handlers, finally roped it and tied it to a squade car while they waited an hour for a van.

The terrified animal then partially demolished the car, kicking in two doors, a fender, and chewing up part of the steering wheel. It also climbed on the hood and pounded it with its hoves and bit two handlers.

But today the zebra, whose means of escape remains a mystery, was back home.

JERRY RUBIN hasn't mellowed in his views on U.S. politics, despite the title of the book he co-authored with fellow street demonstrators Abbie Hoffman and Ed Sanders. Subject of the book is how the ballot-box receipt for change may be short-lived.

Capture Ends 'Skipper' Dream Trip

people

COPENHAGEN — A ship's cook who took a Danish trawler and beat North Sea gales to sail home singlehanded from Scotland was taken off the vessel today.

Blaavand shipping radio said the cook, 28-year-old **Joergen Christiansen**, was picked up by the fishing boat Star Dust off the Jutland port of Thyboroen.

Christiansen headed out to sea Sunday night aboard the 122-ton trawler Nordkap, leaving his captain and fellow crew members stranded in the Scottish port of Aberdeen.

His mother said he may have taken the trawler because he has always longed to become a skipper himself. But faulty eyesight had prevented him from becoming an officer.

MUSEKGON, Mich. — **Frank Mankewicz, George McGovern's** national political director, missed a campaign appearance here Wednesday night when the car he was riding in was stopped for speeding.

"I was just napping in the back seat," Mankiewicz said later in Detroit. "The next thing I knew police lights were flashing." The car was stopped on Interstate 96 in Muskegon County. Driver **Ellen Wessel**, 21, a New York campaign worker assigned to Muskegon, was ticketed for going 94 miles per hour in a 70 m.p.h. zone.

ATLANTIC CITY, N.J. — The management at Harlow's Nightclub, which is closed for the winter, has considerately left prospective burglars an open letter tacked to its door.

"Dear burglar," it reads. "We have removed all sound equipment and all fixtures. There is nothing here but the paint on the bare walls. Please wait until we open in May. Harlow's."

TORONTO — **Aline Gregory**, 42, feminist candidate in Toronto Rosedale for the Oct. 30 federal election, was thrown down on a driveway by a man as she tried to put up an election placard Wednesday night.

She was bruinsed on both arms and went to a hospital for x-rays.

"It never would have happened if she had been a man," her secretary said.

Parties make Promises
to buy your vote
Hall-Patch makes Sense
to earn your vote
VOTE HALL-PATCH FOR TRUE DEMOCRACY
Inserted by M. Hall-Patch

Firestone STORES
snow belt HEADQUARTERS:
2882 Douglas Street 385-1404
AT GARBALLY RD., NEAR BURNSIDE
— Also Nanaimo and Courtenay
Firestone
1. CASH
2. 30 DAY CHARGE
3. BUDGET PLAN
CHARGEX

OUR GUARANTEED TRACTION STARTS AT $14.88

And stops at nothing.

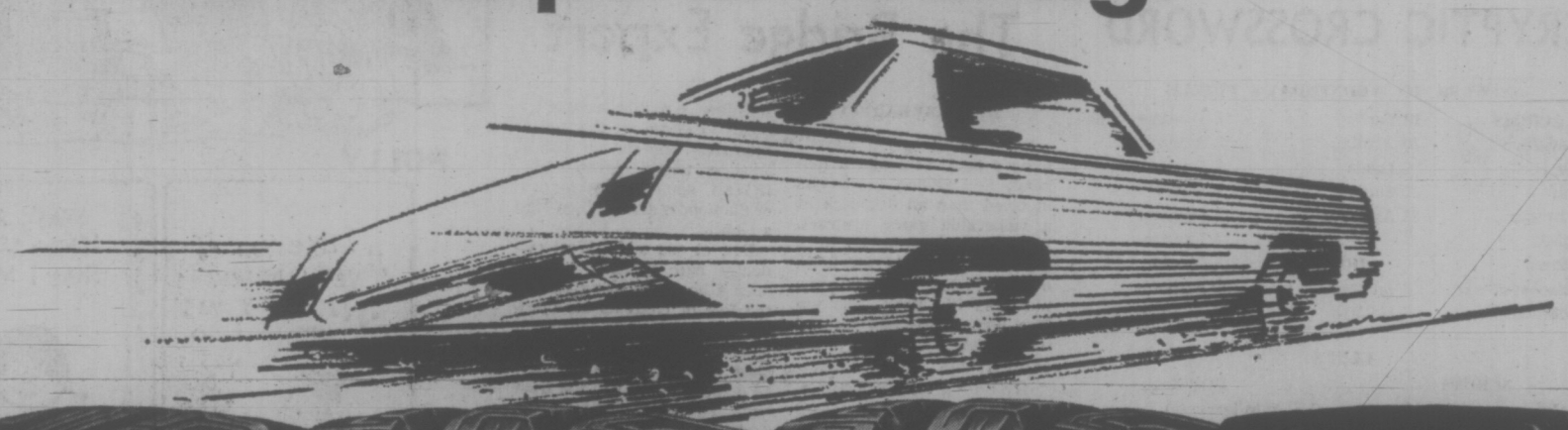

Firestone "Town & Country" RETREAD $14.88 INSTALLED
8.25-14, 8.25-15 Blackwall. No trade-in required.
To fit many models of DODGE, MERC. PONTIAC

Firestone 4-Ply Nylon SNOW CHAMP $19.95 INSTALLED
F78-14 Blackwall
To fit many models of FORD, CHEV. PLYMOUTH

Firestone Snow Champ BELT $25.95 INSTALLED
E78-14 WHITEWALL
To fit many models of MUSTANG, CAMARO BARRACUDA

Firestone ALL-POSITION "Town & Country" BELT $28.88 INSTALLED
E78-14 Blackwall
To fit many models of TORINO, DART CHEVELLE

ALL WITH Firestone GUARANTEED TRACTION!

B.C.

MARMADUKE

"Just a friend, Marmaduke! One friend!"

THE FAMILY CIRCUS

"Do you want to buy ten boxes of candy, Mommy? That's all I have left out of twelve."

GARDENING
hilda beastall

Nuts Need Drying Before Storage

The walnuts and filberts you gather and pick this fall will mature perfectly by the Christmas season, forming just one of the delightful surprises for your visitors.

Some of the other items of home grown food are left in the ground for storage, but nuts require to be thoroughly dried on the surface before putting them away.

If this has been neglected, and you have stored your filberts and walnuts without drying, bring them out for a close inspection. Crack a random nut or two for moisture content and flavor. The shells may have a trace of mould, a sure sign they are not dry.

★ ★ ★

Spread the nuts in a layer on cookie sheets or trays in a room at 65 to 70 degs. F. or a bit higher. Ideally there should be a circulation of warm air around the nuts for several days in order to do a quick drying job.

Nylon net, or the old cotton net of onions bags is good for handling nuts for drying. Leave enough space in the bags to shake the nuts around frequently.

Parsnips, turnips, Jerusalem artichokes, Brussels sprouts, and others of the cabbage family remain in the garden until needed for the holiday meals, but winter squash must be stored in a dry warm place.

Warm in this instance means around 55 to 60 degs. F. in contrast to storage of root crops around 35 to 40 degs. F.

Apples some of the mid-season varieties like Cox's Orange store well just above freezing, 35 degs. F., while pears need slightly higher temperatures. Both these fruits need frequent checking by the home gardener for storage facilities in the modern home are seldom perfect.

If you have produce you want to serve at Christmas time, you may devise other methods of keeping it in good condition.

★ ★ ★

You may have frozen berries for delicious fruit desserts, and you may also have lots of green peas and beans, but something straight from the garden to the table will win all hearts at such a festive season as Christmas.

Don't forget to nurture the lettuce, spinach, swiss chard and American cress (Land Cress). These may need a slatted wooden cover as a slight protection later, or even the glass cover of the coldframe put over them.

Have a bit of fun now, planning how much of your own garden produce you can serve at your holiday meals.

With visitors from other provinces as well as your own family, you'll be the hit of the Christmas season.

PEANUTS

BROOM-HILDA

WIZARD OF ID

APARTMENT 3-G

MISS PEACH

EB AND FLO

POLLY

NANCY

MUTT AND JEFF

MARK TRAIL

CRYPTIC CROSSWORD

ANSWERS TO WEDNESDAY'S PUZZLE

ACROSS		DOWN	
1 Margrave	19 Tort		4 Vantage-points
5 Used	20 Arraign		6 Sparrow
9 Toll	21 Loads		7 Dresser
10 Intimate	22 Same		8 Bistro
11 Shied	23 Assesses		13 Perhaps
12 Attires			14 Interim
13 Prisoner-of-war	DOWN		15 Obtain
18 Rotation	2 Another		16 Fathoms
	3 Galleys		17 Abridge

CLUES

ACROSS

1 Referring to possible rutting bait (11)
9 O.E. taker makes growth (3,4)
10 It's of benefit, how it was arranged (5)
11 African from Cuban Turkish ghetto (5)
12 Where to bed down, says the tramp? It's on the records (7)
13 Less sensitive figure (6)
15 Gild the lily. The party's finished (6)
18 Mood has a size (7)
20 Verminous cross (5)
22 Nothing vital. Shows peace (5)
23 Storm in, let about, stamp around (7)
24 My taste is variable in size. Let's be methodical (11)

DOWN

2 Sign to know (5)
3 Our tree has a change of direction (apparently underground) (7)
4 Prints right to the edge (in red, presumably) (6)
5 Snares following ponies (5)
6 Rein returned. Sat around inside. It wasn't so nice (7)
7 Search one country for a union (11)
8 Speedy otter tumbled — off the conveyor belt? (11)
14 Impregnate with posterity? (7)
16 It's a difference. Mostly caviar sprinkled over the good book (7)
17 Bird diet on heart of lamb (6)
19 Pick from the college lecture (5)
21 Surpass first and last. It's a gem! (5)

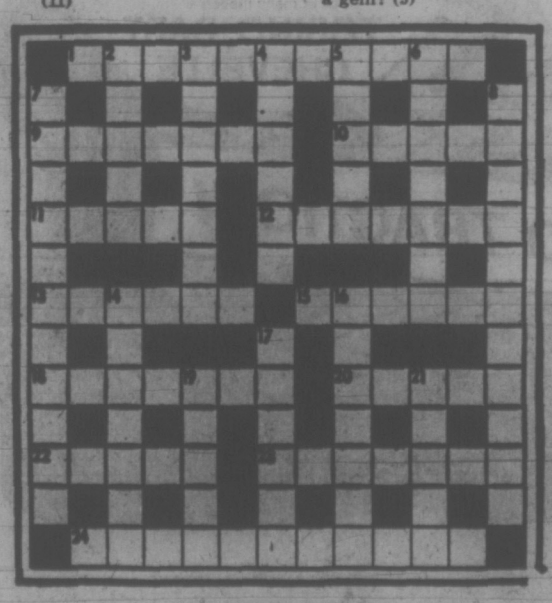

SOLUTION FRIDAY

The Bridge Expert

By FRED KARPIN

To a rubber-bridge player, today's deal would be a dull hand, for nothing more was involved than an overtrick at a vulnerable game contract. But the deal came up in a duplicate game, in which an overtrick can be worth as much as life itself. The top East-West score was secured by the pair whose play is described below.

Both sides vulnerable. North deals.

NORTH
♠ A K J 3
♡ 10
◇ Q J 10 9 5
♣ K J 7

WEST
♠ 4 2
♡ Q 9 8 7 5 2
◇ A 3
♣ 5 4 2

EAST
♠ 10 9 8 6
♡ 6 4 3
◇ 8 6
♣ A Q 8 3

SOUTH
♠ Q 7 5
♡ A K J
◇ K 7 4 2
♣ 10 9 6

The bidding:

North	East	South	West
1 ◇	Pass	2 NT	Pass
3 NT	Pass	Pass	Pass

Opening lead: Five of ♣

It should be mentioned that the bidding leading to the ultimate three-notrump contract leaves much to be desired, but it is almost impossible to conceive of a bidding sequence that would lead to this optimum contract. If, instead of jumping to two notrump on his initial response, South had bid three diamonds, North would have rebid three spades. South would then surely have bid four diamonds, which North would have carried to five diamonds.

As can be observed, this contract would go down to defeat, since declarer would lose two clubs and the diamond ace. Thus we have another example of why all bridge players tend to stay away from minor suit game contracts.

At every table, South became the declarer at three notrump. At each table, except one, West's opening lead was the seven of hearts. It was then a routine matter for South to drive out the ace of diamonds, and end up with at least ten tricks (eleven tricks, if West, upon winning his ace of diamonds, did not then lead a club.)

But, at one table, West evidently had a hunch not to open a heart, choosing instead the five of clubs as his opening lead. When declarer put up dummy's jack of clubs, East made a fine play when he decided not to win the trick with his queen. Instead, he urged a continuation of the suit by playing his eight of clubs.

The queen of diamonds was led next, and West took his ace. He returned the four of clubs, and East now made three club tricks. Thus South made exactly three notrump, for the lowest North-South score on the deal, since every other South declarer made either one or two overtricks. And, conversely, our East-West defenders obtained the highest East-West score, since all the other East-West defenders allowed North-South to score either one or two overtricks.

FUN WITH FIGURES

By J. A. H. HUNTER

You don't have to be a women's lib leader to do this!

Each letter stands for a different digit, and the BRA happens to be prime. What does it all add up to?

BURN
YOUR
BRA

BELLA

Thanks for an idea to F. K. King, Ottawa, Ontario.

(Answer tomorrow)

Yesterday's answer: Time, 3:36 p.m.

Czech Wins

BARCELONA, Spain (AP) — Jan Kodes of Czechoslovakia defeated Spain's Manuel Orantes 6-3, 6-2, 6-3 Monday to win the singles title in the Spanish international tennis championship.

● SALES
● SERVICE
● RENTALS

Kents

742 FORT 383-7104

BRING YOU THE LAST WORD IN STEREO COMBINATIONS

WITH 3 OF THE LEADING STEREO MANUFACTURES -- SEE THE ISLAND'S LARGEST SELECTION

ZENITH®

1 year parts and service by Kents

The Lanner . . . an expression for today. Model D902W1. Cabinet in wood-grained Walnut color, exclusive of decorative front. Size: 26" H; 41" W; 17⅛" D. 16 watts peak power output.

AS SHOWN **319.95**

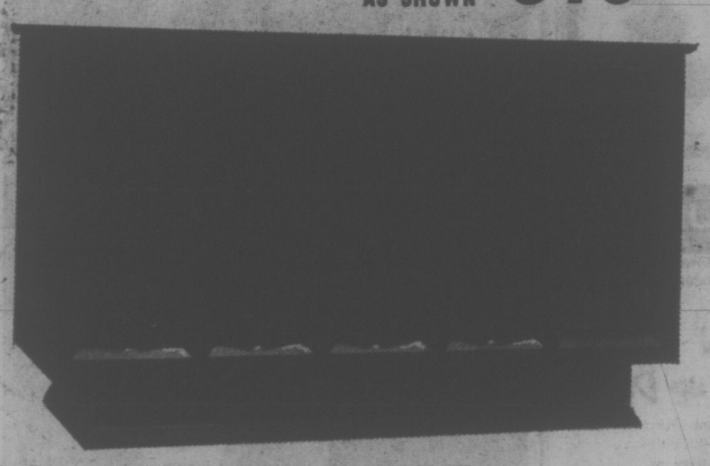

The Reger . . . Styled for today. Model D924W. Cabinet in genuine oil-finished Walnut veneers and select hardwood solids, exclusive of decorative front. Size: 26½" H; 46¼" W; 17 3/16" D. 60 watts peak power output.

AS SHOWN **449.95**

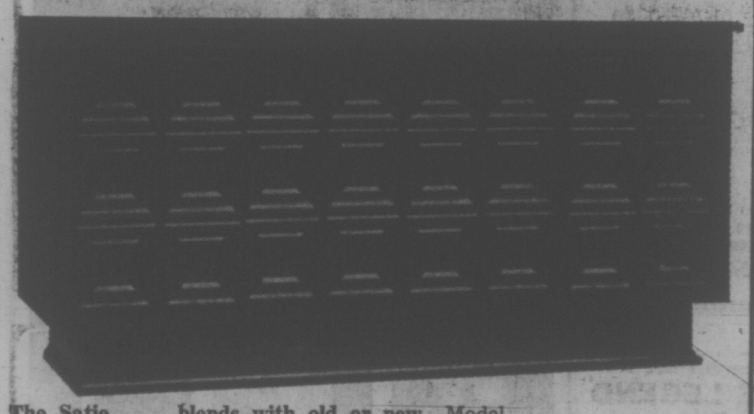

The Satie . . . blends with old or new. Model D931W. Cabinet, with casters, in genuine Walnut veneers and select hardwood solids, exclusive of decorative front. Size: 26" H; 54" W; 19" D. 140 watts peak power output.

AS SHOWN **589.95**

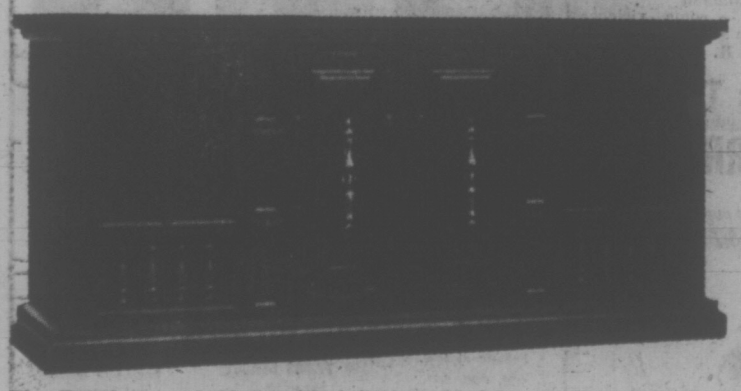

The Reggio . . . bold Spanish influence. Model D945DE. Cabinet, with casters, in genuine dark-finished Oak veneers and select hardwood solids, exclusive of decorative front. Size: 27" H; 60" W; 18½" D. 140 watts peak power output.

AS SHOWN **629.95**

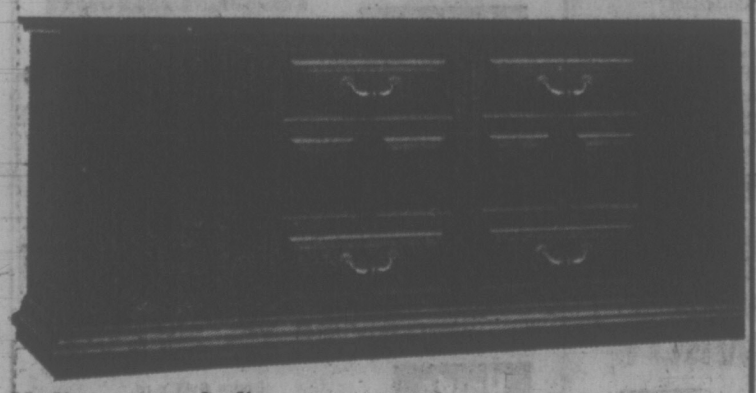

Mediterranean Styling

Mediterranean styling is majestic with its bold massive lines, deep sculptures and subdued finish to let you achieve a final touch of elegance.

The Valencia . . . the ultimate in musical luxury. Model D966DE, P. Elegant cabinet gives you the look of fine distressing in Oak or Pecan veneers and select hardwood solids, both exclusive of decorative front. Features casters and pivotal louvers covering speaker grilles. Size: 26" H; 67¼" W; 21⅜" D. 320 watts peak power output. See page 20 for specifications.

AS SHOWN **1050.00**

Save $100

RCA

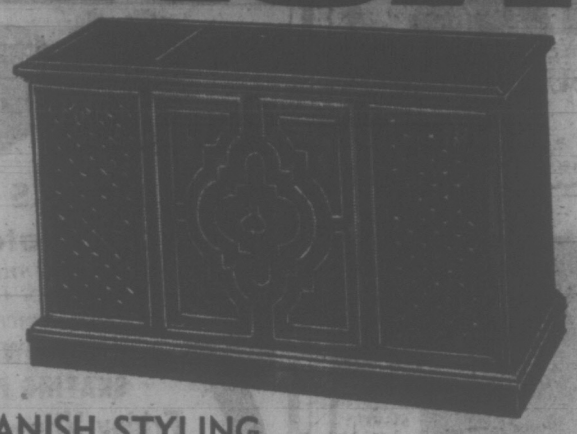

SPANISH STYLING
SFD 1029

Here is one Stereo. This has been designed by RCA to be seen and heard! Check the features — Then come in and hear for yourself.

★ Solid State Stereo Amplifier Tuner with tuned RF stage for far greater FM selectivity and sensitivity.
★ Garrard's famous 5300 Turntable with ceramic cartridge.
★ RCA famous Quant/Aural Sound System. Unbeaten dollar for dollar.
★ Adaptable to cassette — 8 track or four channel sound.

KENT'S PRICE **430.00**

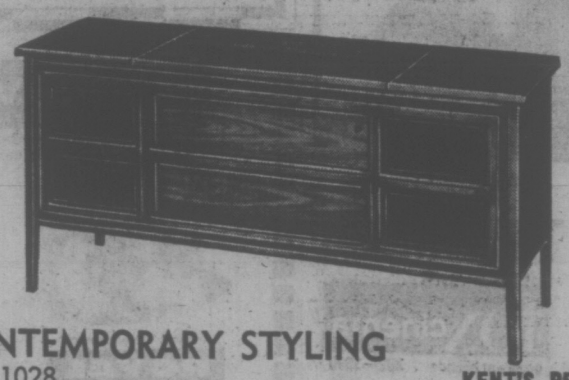

CONTEMPORARY STYLING
SFD 1028

Note the elegant cabinetry and only 5 feet in width with smart formed grille cloths, equipped with RCA's famous Q70 chassis plus simple to operate automatic turntable. Easy to read radio dial in AM and FM coupled to six high efficiency speakers.

KENT'S PRICE **370.00**

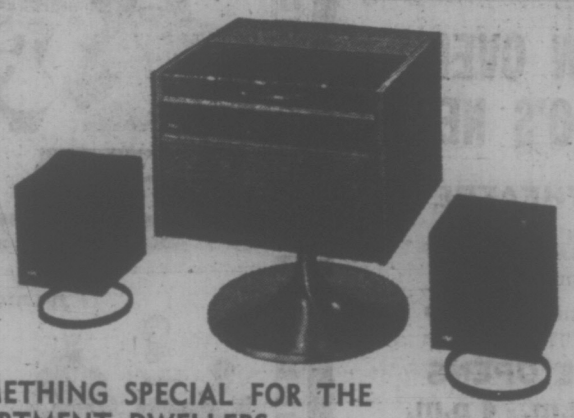

SOMETHING SPECIAL FOR THE APARTMENT DWELLERS
CUBIFORM II, SFA 1095

Here's a Stereo Radio Record Player combination that RCA are really proud of and it's "sitting pretty" on a spun aluminum pedestal base with a beautiful translucent hinged dust cover softly tinted in blue Intrigue.

KENT'S PRICE **199.95**

● OTHER DESIGNS TO CHOOSE FROM ●

● ONE YEAR PARTS AND SERVICE ●

2 Way, 1-year parts and service by RCA Victoria Depot or Kents.

● BANK FINANCING ●

The RCA ENTERTAINER
SFA 1010

A striking Contemporary design in a budget priced instrument. We invite you to compare quality and note the savings of $40.00.

KENT'S PRICE NOW **259.00**

The RCA CUBIFORM I
THE SHAPE OF TODAY
SFA 1094

Here's RCA's delightful, cool-white cube perched on an elegant white pedestal base. Stereo speakers are seperate, outside on their own stands, not connected except by wire. Dramatic red grille cloth really sets this stereo apart from the passie.

NOTE THE SAVINGS OF $40.00
KENT'S PRICE NOW **199.00**

ELECTROHOME

2-Way 1-Year Parts and Service by Electrohome Victoria Depot or Kents

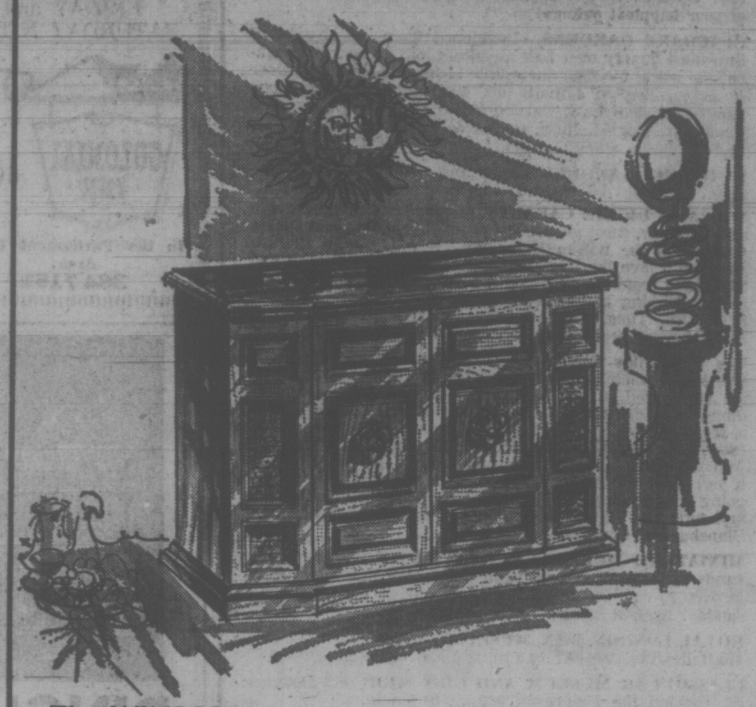

The WINDSOR

Cool, contemporary, with judicious use of accenting. Blends nicely with any decor. And with any musical taste. sound through two 6"x9", and two 3½", speakers. BSR Solid state 90 watt stereo chassis, and amplifier with 25 to 35,000 Hz frequency response transmit rich, realistic C123 automatic turntable with 4 speeds. Ceramic cartridge with diamond stylus tracks at 4 grams. Cabinet available in Autumn Oak or Walnut and measures 40" wide, 27" high and 17" deep.

AS SHOWN **379.95**

The TANGIER

Not many people are going to resist the beautiful Spanish-styled oak cabinet by Deilcraft. Or the remarkable stereo performance from the 90-watt Electrohome chassis, featuring AM/FM stereo radio, dual 1211 automatic changer, and six-speaker sound system. And here's the hidden extra: the Tangier glides smoothly on Shepherd casters. A nice elegant tough. A great look and listen buy.

AS SHOWN **529.95**

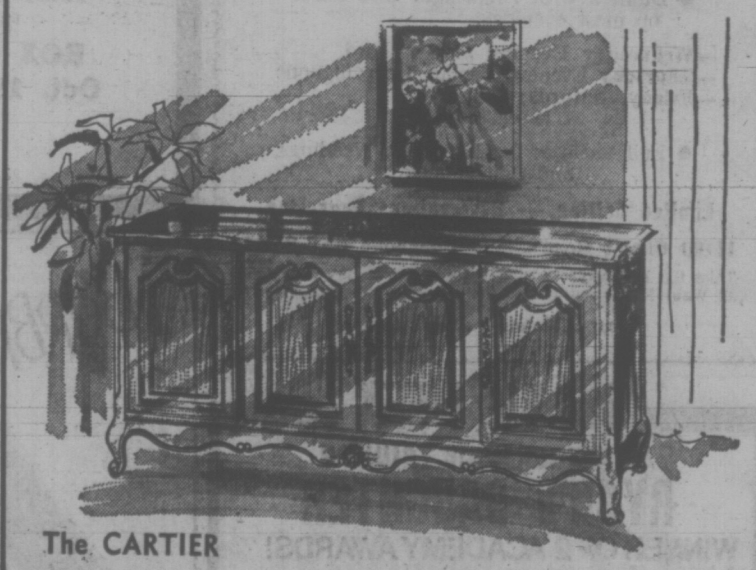

The CARTIER

Fashioned in the finest and most delicate French motif. Four matched panels grace the frontal area, each bearing cabinet detail that is so unmistakingly French. Design detail doesn't stop with panels, reach out and touch the serpentine top edging, carved and shaped bottom rail. Depending on your mood choose one of four finishes — Walnut, Mahogany, Burgundy Fruitwood, or Decorator Fruitwood, each protected against accidental scrapes and spills by exclusive Duradeil.

AS SHOWN **895.00**

JUST ARRIVED
THE ELECTROHOME "SANTA CRUZ"

SANTA CRUZ. Flawlessly fashioned in Autumn Oak or Custom Brown Mahogany, the impressive cabinet of the Santa Cruz boldly hints of the legendary stereo performance within. Secluded behind the majestically sculptured end panels is an equally majestic air suspension speaker system. Simply slide the end panels together and let the two 10", two 5" and two 3½" speakers pour forth their brilliant tribute to your favorite composer. Complementing the speakers: a Dual 1214 turntable, a 200 watt chassis, and the space-age controls. Your Santa Cruz console can be fitted with a variety of accessories. These include omni-directional Satellites, Environmental Audio, Remote Speakers, Electrohome cassette tape recorder (STD 3) and 8 track tape player (ST 1), and four channel accessory, plus headphone set. The Santa Cruz measures 64" wide, 27½" high, and 19" deep. Smooth-rolling Shepherd casters permit easy movement in any direction.

995.00

Kents

742 FORT ST.
383-7104
SALES - SERVICE
RENTALS

Park Free in the View St. Parkade. When shopping with us, use our rear entrance through to Fort Street.

Humane Societies Seek End to Wolf Control

MONTREAL (CP)— The Canadian Federation of Humane Societies Wednesday urged Premier Robert Bourassa to halt Quebec's wolf control program "before cruelty to animals becomes identified with the image of Quebec."

Alex MacLaurin, president of the federation, said he is "shocked and appalled by the plans for this unnecessary slaughter."

"The idea of rewarding the first 50 successful hunters with the lower jaw of a wolf imbedded in an acrylic block is positively barbaric."

Both types of wolf prevalent in Quebec are safeguards and not menaces, he said. The big timber wolf keeps the deer herds strong by killing off the unfit and the smaller bush wolf preys on destructive rodents.

The federation president said he has received complaints from Britain, United States, and across Canada about the program now in effect for one month.

Shangri-La
TRY US! CHINESE FOOD DELIVERY 732 Johnson 384-7811

Dancing Saturdays TO THE BIG BAND SOUND of George Kraeling Orchestra featuring the ten instruments of six accomplished musicians bringing you the sound McMorran's are known for.
Instrumentalists: 8:45 - 9:30
Dancing: 9:30 - 12:30 a.m.
$5 a Couple Table Res. 656-2234
McMorran's Seaview Room
"The Island's Finest Maple Floor"

IT'S MAGIC
McPHERSON PLAYHOUSE 8:00 P.M.
8 Outstanding Magic Acts
TONIGHT - FRIDAY & SATURDAY
Tickets — $3.00 and $2.50
Sponsored by the Solarium Junior League

Smitty's
Now Has Two Locations to Serve You
Newly Opened
"BASTION SQUARE"
1150 Government St.
(For full Dining and Banquet Facilities)
THIS WEEKEND SPECIAL
(Served at both locations.)
VEAL CUTLETS
Potatoes, Vegetables, Coleslaw, Dinner Roll.
FOR ONE $2.25
FOR TWO $3.50
Smitty's PANCAKE HOUSE AND RESTAURANT
"Bring the Whole Family"
850 Douglas Street and Bastion Square
383-5612 385-7745
"Everybody's Favorite Across Canada"

FOLLOW THE VICTORIA ENTERTAINMENT GUIDE

BUTCHART GARDENS. AUTUMN! Just about the most beautiful, most colorful time of the year in these famous gardens. Should it shower, don't worry, there's free use of umbrellas for everybody. Usually warmer out here, too! Open every day 9 a.m. to 5 p.m. Plan now for one of your happiest outings!

BUTCHART GARDENS. Developed from an abandoned limestone quarry over half a century ago. Known throughout the world for their incredible beauty! Embracing over 30 acres, they're actually six gardens in one—fabulous Sunken Garden, Lake Garden featuring the majestic Ross Fountains, English Rose, quaint Japanese, stately Italian, and the Stage Show Garden.

BUTCHART GARDENS. Snack and Coffee Bar is always open. Serving hot drinks, sandwiches, pies and snacks.

WIG AND DICKIE CABARET for the best in music, fun and laughter, most people are choosing the Wig and Dickie Cabaret in the Wilson Motor Inn. If you like an English Inn, you'll love the Wig and Dickie. George McDowall and The Lads from the Pig and Whistle Show, lead the singalong, dancing and provide hilarious entertainment from 8:30 p.m., Tues. through Sat., at 850 Blanshard Street. Reservations recommended. 385-6787. Air conditioned.

The Old Bailey Beefeater is THE PLACE for those who like to sink their teeth into a succulent thick slice of prime rib smothered in its own natural juices. The complete dinner is a delight including hors d'oeuvres, tossed salad, a small loaf of bread, garlic or regular butter, baked potato and a selection of taste tempting cheeses for dessert. And believe it or not the price is only $4.50 or just $3.75 if you order the English cut. Try this the next time you're going out for dinner. You'll love the English mood of the authentic Old Bailey Beefeater at The Wilson Motor Inn, Blanshard at Courtenay.

MINIATURE WORLD—EMPRESS HOTEL — See thousands upon thousands of little people act out their parts in over 25 exciting scenes. Open 9 a.m. - 5 p.m. including Sunday. Special family rates. 385-9731.

ROYAL LONDON WAX MUSEUM—At the Inner Harbor. 470 Belleville, 338-4461. 10 a.m. to 5 p.m. including Sunday.

CLASSIC CAR MUSEUM AND GIFT SHOP, 813 Douglas St. (behind the Empress), 9 a.m. to 6 p.m.

UNDERSEA GARDENS—World's most beautiful garden at the bottom of the sea. 10 a.m. 'til 5 p.m.; Inner Harbor.

THE PERSIAN ROOM, CENTURY INN—Make reservations now for Thursday, Nov. 2nd. Epicurean Night in the exotic Persian Room featuring "Beef Wellington." Phone 383-1151. Bev Gore-Langton at the keyboard.

MUSEUM OF ILLUSION—A mystifying mansion that will test your curiosity. Located one block from Parliament Buildings, 327 Belville, across from C.P.R. Docks.

"A JAMES BAY LANDMARK FOR OVER HALF A CENTURY"
"STEAKS and SEAFOODS"
Roly McIntosh
on the keyboard
FRIDAY and SATURDAY NITES
COLONIAL INN
270 GOVT. ST.
In the Parliament Block Area.
384-7151

GEM Theatre Sidney

In everyone's life there's a SUMMER OF '42
(Mature)
WARNING: A Lot of Swearing Mon. to Thurs. at 7:45 p.m. Fri. and Sat. at 8:10 and 9:00 p.m.

ENDS TONIGHT!
THE FIRST BLACK PRESIDENT OF THE U.S.
NIGHTLY 7 and 9
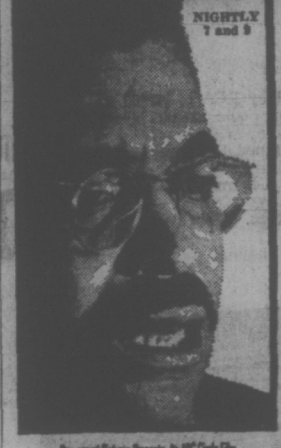
Paramount Pictures Presents the ABC Circle Film
A Leonine Production of IRVING WALLACE'S
THE MAN
fox cinema
Yates at Vancouver 382-3370

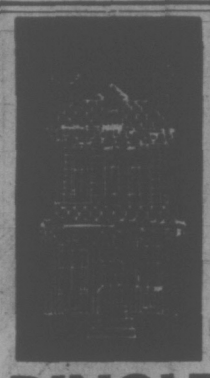

DINGLE HOUSE
Dine in an authentic Victorian atmosphere. Featuring our very special "Prime Ribs of Beef."
PRIVATE DINING FOR 15 to 35 PERSONS
Reservations after 12 Noon Daily, 382-8721
Open Daily 5-11 p.m.
Closed Mondays
137 GORGE RD. EAST

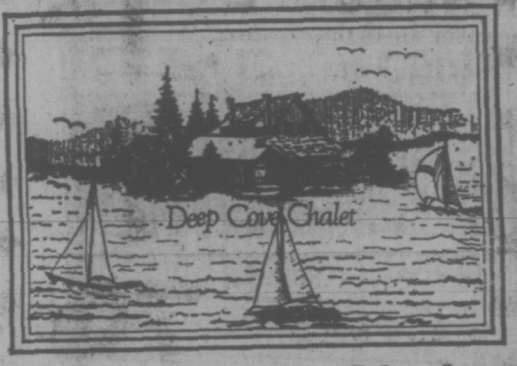

Deep Cove Chalet
(Location: 5 minutes from Swartz Bay Ferry Terminal)
Luncheons and Dinners in a wonderful atmosphere and scenic setting of Deep Cove waterfront and Malahat mountains.
- Smorgasbord luncheons $2.95
- Dinners with candlelight and music on most evenings.

—Wednesday Evening Smorgasbord
—Thursday Evening Fondue Bourguignone
—Friday—Saturday—Sunday a la carte menu

- Full facilities for Banquets, Weddings, and Conventions

Limited Setting — Reservations Suggested
11190 Chalet Road Telephone 656-3541
Take the Highway, ½ mile before Swartz Bay turn left, at Wain Road and follow the signs to the Chalet.
Closed Monday and Tuesday

OPENS TONIGHT!
U. VIC THEATRE
presents
"ONE FLEW OVER THE CUCKOO'S NEST"
at
PHOENIX THEATRE
OCT. 26th thru NOV. 4th
at 8:00 p.m.
(Sundays Included)
Tickets $2.00, Students $1.00
(Sun. thru Thurs.)
BOX OFFICE OPENS
Oct. 19, 10 a.m. - 4 p.m.
PHONE
477-4821

MOVIE GUIDE
"I can't honestly remember the last time I laughed so hard at a movie."—Michael Walsh, Vancouver Province.
13TH WEEK

Barbra Streisand Ryan O'Neal
"WHAT'S UP, DOC?"
A Peter Bogdanovich Production
TECHNICOLOR®
General Entertainment
ROYAL
885 BROUGHTON—383-6711
Daily At 1:10 - 3:10 - 5:10 - 7:10 - 9:15
Last Comp. Show 8:55
Golden Age 50¢ to 5:00 p.m.

ENDS TONIGHT

THE SIG SHORE PRODUCTION Super Fly
A dude with a plan to stick it to The Man!
"Warning—Drugs, brutality and sex."—R. W. McDonald, B.C. Director.
CORONET
836 YATES ST.—383-6414
Doors at 6:30 p.m.
Feature at 7:15 - 9:15.

Somebody warn the West.
Charley ain't running no more.

Paramount Pictures Presents
A Larry G. Spangler Production
"THE LEGEND OF CHARLEY"
In Color A Paramount Picture
Mature Entertainment
"Warning — some violence and coarse language."
R. W. McDonald, B.C. Director
CORONET
836 YATES ST.—383-6414
Starts Tomorrow

STARTS TOMORROW

Two runaways and a guardian lion.
LOST IN THE WILDERNESS!
WALT DISNEY productions'
NAPOLEON and SAMANTHA
starring Michael DOUGLAS Will GEER TECHNICOLOR®
co-starring Johnny WHITAKER Jodie FOSTER Children 75¢
General Entertainment Friday from 6:30 p.m.
Saturday Continuous from 1:00 p.m.
CAPITOL
805 YATES—384-6815

LAST TIMES TONIGHT at 7:20 - 9:20
LEE MARVIN & GENE HACKMAN
"PRIME CUT"
Mature Entertainment
TECHNICOLOR®

Starts Today 3 Days Only
DUSTIN HOFFMAN
MIDNITE COWBOY
And on the Same Program
PETER FINCH GLENDA JACKSON
SUNDAY, BLOODY SUNDAY
"Warning: Sex involving three people, Some swearing and coarse language" —R.W. McDonald, B.C. Director
TILLICUM Drive-In
BURNSIDE AT TILLICUM—383-7181
Gates at 7:30.
Cartoon at 8:00.
"Sunday, Bloody Sunday" at 8:07.
"Midnite Cowboy" at 10:13.

BURTON IS 'BLUEBEARD'
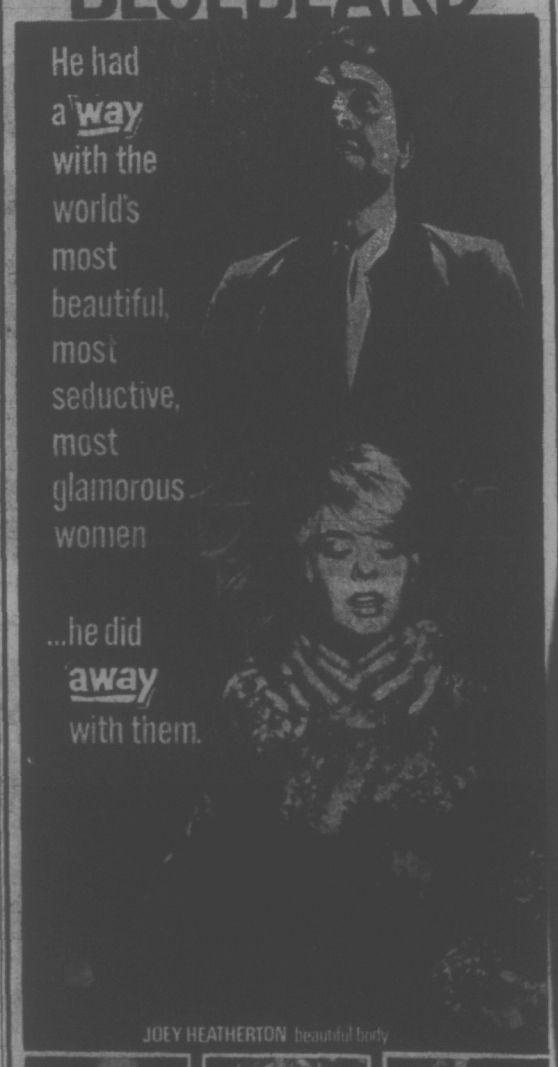

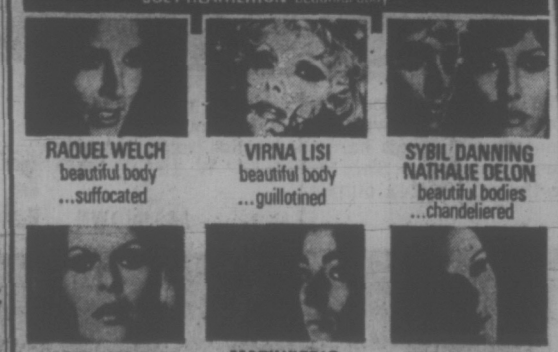

STARTS FRIDAY!
Doors 1:00 p.m.
Feature at 1:30, 4:00, 6:30, 9:15.
ODEON 2
780 YATES STREET
383-0513
Mature Entertainment!
Warning: Scenes of nudity and violence.

BOB HOPE EVA MARIE SAINT
General Entertainment
ODEON 2
780 YATES STREET 383-0513
CANCEL MY RESERVATION
Doors 1:00 p.m.
Shows 1:10, 3:00, 5:00, 7:00, 9:00
ENDS TODAY

Best Seller Becomes Movie Spy-Thriller
THE SALZBURG CONNECTION
ODEON 1
780 YATES STREET 383-0513
General Entertainment
Doors 6:30 p.m.
Shows 6:50 and 9:00
ENDS TONIGHT

That "On the Buses" gang returns in a new double decker of laughs.
"MUTINY ON THE BUSES"
Haida
808 YATES 382-4278
Doors 6:45 p.m.
Shows 7:15 and 9:15
GENERAL ENTERTAINMENT
ENDS TONIGHT

Winner 1972 Cannes Film Festival Jury Prize Award
SLAUGHTERHOUSE-FIVE
COUNTING HOUSE CINEMA 1
Broad at Broughton 383-9434
Warning: Occasional coarse language and swearing — B.C. Director
Shows 7:00, 9:15.

3rd BIG WEEK
A PHOTOGRAPHIC TRIUMPH
RYAN'S DAUGHTER
WINNER OF 2 ACADEMY AWARDS!
BEST SUPPORTING ACTOR—JOHN MILLS
BEST CINEMATOGRAPHY
"★★★★! A MASTERPIECE! A BEAUTIFUL PICTURE!" Rex Reed, New York Daily News

A story of love... set against the violence of rebellion
Mature Entertainment
WARNING — Several scenes of simulated sex. —R. W. McDonald, B.C. Director
David Lean's Film of
Ryan's Daughter
Starring ROBERT MITCHUM · TREVOR HOWARD · CHRISTOPHER JONES · JOHN MILLS · JEO McKERN and SARAH MILES
Original Screenplay by ROBERT BOLT Produced by ANTHONY HAVELOCK-ALLAN
Nightly at 8:00
Saturday Only At 8:15 and 9:00
OAK BAY
Adults $1.75
Students $1.50
G.S. Members $1.00
NO MATINEES AND CLOSED SUNDAY

NOW, FOR THE FIRST TIME ON THE HAIDAS BIG SCREEN!
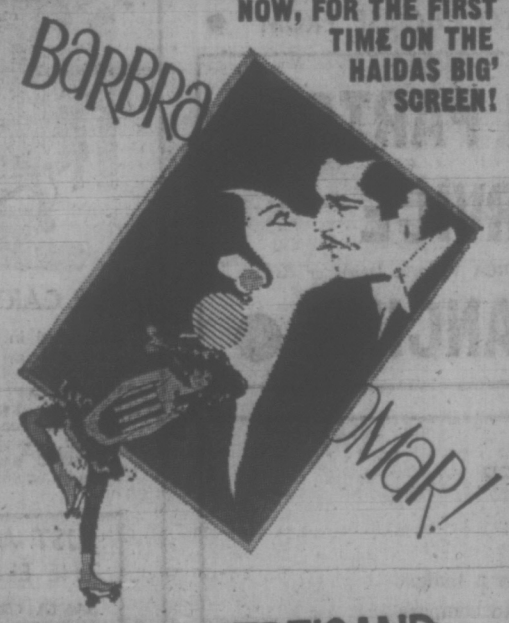

BARBRA STREISAND
OMAR SHARIF
in
"FUNNY GIRL"
STARTS FRIDAY!
HAIDA
808 YATES STREET 382-4278
Doors 1:00 p.m.
Shows 1:10 - 3:45 6:50 - 9:10
GENERAL ENTERTAINMENT

Every House a 'Star' in Hollywood Ads

By BOB THOMAS

HOLLYWOOD (AP) —Ads from the Hollywood Reporter:

"STAR'S ESTATE. An acre of Beverly Hills on Hartford Way. Charming colonial, four bedrooms, maid's, library, game room, paddle tennis, court, pool . . ."

"FAMOUS STAR'S ESTATE. Exquisite and modern! Elaborate master suite with his and hers baths! Gym!" Projection theatre! Children's wing! Pool!"

These are typical offers in the real estate sections of the movie trade papers, which advertise "star's homes" at prices up to $550,000. The casual reader might suspect a mass exodus of film stars.

It's not that bad. Nearly every grand house in Beverly Hills has had a star owner or tenant during its history, and real estate salesmen understand the value of being able to say, "Lana Turner slept here."

But the truth is that fewer and fewer stars are making their homes in the high-rent district of Bel Air and Beverly Hills.

Some can no longer afford such houses. Others simply find the film colony life no longer to their liking.

Richard Boone, a Los Angeles native, sold his Bel Air house eight years ago and moved to Hawaii. Now he is a resident of St. Augustine, Fla. He comes here only for his NBC mini-series, Hec Ramsey, and other acting assignments.

"I don't like Southern California," he says. "I like to get away from Hollywood and acquire a fresh approach."

Robert Redford lives near Provo, Utah, at a winter resort he is developing. Like Richard Boone, Mickey Rooney chooses to make his home in Florida.

Loretta Young and Dick Van Dyke reside in Arizona, and Van Dyke performed his television series at a studio near Phoenix. When not working in a film, Marlon Brando lives in Tahiti, where he plans to develop an island as a resort and laboratory to develop food sources.

Raymond Burr spends his time away from Ironside at his new home on a Fiji island. Frank Sinatra turned his back on the Los Angeles smog to retire in Palm Springs, Calif., where Red Skelton, Phil Harris and other stars have permanent homes.

Former Dean Speaks Here

The Very Rev. Gonville A. French-Beytagh, former dean of Johannesburg, South Africa, whose civil rights activities gained him world fame, will speak in Christ Church Cathedral Nov. 9 at 8 p.m.

Now living in London, England, Beytagh is on a three-week tour of Canada talking about his experiences in South Africa.

Beytagh was arrested several years ago by Johannesburg police for his anti-apartheid policies and actions. Charged with unlawful activities including distributing pamphlets calling for guerrilla warfare and participating in terrorist activities, he was eventually cleared in the Supreme Court.

OPEN SUNDAYS
Entertainment Nightly
LULU-BELLE
KEN PEAKER
AND SHEILA
Gay Nineties
Spare Rib House
World Famous Spare Ribs
CHERRY BANK HOTEL
Where Ken Peaker Plays Nightly
825 BURDETT — 385-5380

HEY KIDS

FREE
B.C. LION
White Spot Colored Pictures 2'x3' Given Away This Saturday at Public Skating 2:30 - 4:15 p.m.
MEMORIAL ARENA
Great for your room or Dad's Rec room!!

the RED LION INN
A LA CARTE DINING
Monday through Saturday
6 p.m. - 9 p.m.
FAMILY SMORGASBORD
Sunday 6 p.m. 'til 9 p.m.
$5.95 Per Couple
CABARET
Monday through Friday
9:30 'til 2:00 a.m.
Saturday 9:30 'til 1:00 a.m.
"Come to the Cabaret"
and
"Put on a Happy"
with
"SMILE"
"the right on Sound"
Greater Victoria's only Full Facility Hotel/Motel
385-3366

LONGHORN STEAKHOUSE
LOBSTER NIGHT

EVERY FRIDAY
Broiled Australian Rock Lobster Tail
$4.95
A delicious sea-food treat, broiled and basted and served with steamy rice, green peas, and brown butter. Includes soup or salad and dessert.
Reserve Early — Avoid Disappointment
477-8022
4066 SHELBOURNE ST.

FREE INTEREST
FOR ONE ENTIRE YEAR!

YES, YOU READ THAT RIGHT. We are offering you a stereo with no interest or charges for one entire year. WE WILL PAY THE INTEREST FOR YOU. No tricks or gimmicks either — this is a legitimate offer.

ANY PACKAGE ON THIS PAGE QUALIFIES for this incredible opportunity, but only till the end of October. Come in right away and hear these top values.

OUR NEWEST $359 PACKAGE

For less than $400 you might not expect top quality sound. The Sansui 210 AM/FM receiver has 34 watts of power and useful features like separate bass and treble controls. It even has a loudness switch for accurate listening at low volumes and the 210 even has tape recorder facilities. Previously marked at $199.95 including a walnut case. A dynamically balanced platter might not turn you on, but your records will sound better. The B.S.R. 4-speed turntable includes base and cover and magnetic cartridge and was previously marked at $99.95. The BSR includes exotic features like low-mass tone-arm, anti-skate control and cue control for longer life and better record sound. Electra ED10X speakers have a 10-inch woofer in a three-way system. They have a separate midrange and tweeter for true accurate overall sound. But you don't have to tell your friends all that. They will look great on your bookshelves or whatever. The ED10X's were previously marked at $158.90 a pair including plenty of wire.
You will be able to fool your friends into thinking you paid a full $100 more than our $359 package price.

Package Price Includes Full Manufacturer's Warranty
Sansui BSR ELECTRA | PREV. MARKED TOTAL $459.80 | Package saving $100 | ONLY $359 | $32 a month
PACKAGE PRICE INCLUDES ONE YEAR'S FREE INTEREST

A NO-NONSENSE MUSIC PACKAGE

This package is simply an outstanding value. It includes the new Sansui 310 AM/FM receiver that is already outselling everything near its price. With 44 watts of power and a raft of features, it should be the most popular Sansui ever made. Its price is very reasonable, at $319.95, and our package discount price makes it more reasonable. Dual's newest changer is also destined to be their most popular ever. The CS16 module comes with a Dual 1214 with a four-pole motor, a Shure M75 magnetic cartridge, a custom base and tinted dust cover. Its marked price of $124.50 would seem to be a good value and our package discount price means you pay even less than that. Ultimate speakers are new on the market and they should be our most popular big speaker. They have a 12-inch woofer which is much bigger than most systems near this price range. The ultimate's LSP305's are two feet high and finished in walnut all around. At $69.95 each you probably couldn't find a better value. The marked prices add up to $584.35. At that price you would be getting a good value. Our package price chops $135 off that to make it an outstanding value. No-nonsense sound.

Package Price Includes Full Manufacturer's Warranty
Sansui Dual Sansui ULTIMATE | PREV. MARKED TOTAL $584.35 | PACKAGE Saving $135 | ONLY $449 | $43 A MONTH
PACKAGE PRICE INCLUDES ONE YEAR'S FREE INTEREST

Only $599 for our Newest Sansui Package

Our newest package includes a Sansui 350A AM/FM receiver with 54 watts of power, enough for two speaker systems. It has an excellent FM tuner section, ample control features and a real walnut case. The 350A was previously marked at $369.95.
Elac is well known for building high quality automatic record changers. Their model 620 was recently rated very highly by a leading consumer magazine. It has all the features such as gentle cuing and smooth mechanical operation. With walnut base, tinted cover and $44.95 Empire magnetic cartridge, the Elac was previously marked at $169.90. Sansui's newest speaker is the model AS100. The "AS" means that it is modern "acoustic suspension" design. The AS100 speakers have a 10-inch woofer for deep bass and a three-inch tweeter for clear high notes, and have a removable front grille board.
This system is quite honestly one of the best we have ever put together in this price range. Good quality components, good looking, and with our great price, a good deal. Hear it, you'll like it.

Package Price Includes Full Manufacturer's Warranty
Sansui ELAC EMPIRE | PREV. MARKED total $794.75 | Package saving $195 | ONLY 636 | $55 A MONTH
PACKAGE PRICE INCLUDES ONE YEAR'S FREE INTEREST

FOR MUSIC LOVERS ONLY
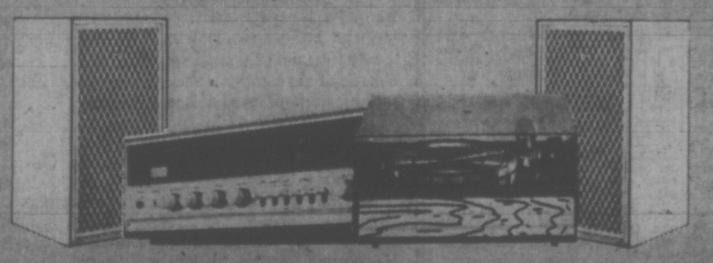
The Sansui 1000X AM/FM receiver delivers 100 watts of power — enough for two speaker systems. It has an excellent and sensitive AM/FM stereo tuner section which sounds good almost anywhere, and in addition to providing a goodly amount of power, it is one of the most convenient to use receivers you're likely to find. As for value, there's nothing else at its price that even begins to compete in terms of features, performance and styling, previously marked at $449.95 including a walnut case.
Dual's 1216 turntable has tonearm suspension that provides the most friction-free tracking, plus a tracking angle selector for single or stack playing, plus all the other features that make Dual a connoisseur's choice. We supply it with a walnut base, tinted cover and an Empire cartridge with elliptical diamond stylus. Previously marked at $199.95.
The Sansui SP70's are unusual in that they actually sound better in a limited listening area than some larger and costlier speakers. They have a new aluminum domed woofer and a special domed tweeter for good overall sound. With beautiful walnut grille, the SP70's are an excellent speaker for their previously marked price of $299.90 a pair

Price Includes Manufacturers' Full Warranties
Sansui Dual Sansui | Total list prices $949.75 | Package Saving $250 | $699 | $61 A MONTH
PACKAGE PRICE INCLUDES ONE YEAR'S FREE INTEREST

OUR BEST INTEREST-FREE PACKAGE

The Sansui 5000X AM/FM receiver has a full 200 watts of power and just about any feature you could imagine. It handles three pairs of speakers, two turntables, and four tape decks. Previously marked price is $639.95 which includes a real walnut case.
Elac is a West German company that builds fine turntables that have been highly rated by every stereo magazine. The Elac 50H was rated the best in the world last year. Elac has a new 1973 version of the 50H and they call it the 50H Mark II. It has all the regular Elac features, plus a built-in strobe to tell you the exact speed of the record. Add a beautiful walnut base, a tinted plexiglass dust cover, and a $44.95 Empire cartridge, and the previously marked prices total $269.90.
Sansui's biggest and best speaker in their new "AS" line is the AS300. Its twelve inch woofer, 6½ inch midrange, and three inch cone tweeter contribute to fantastic overall sound. Previously marked at $399.90 a pair.

Package Price Includes Full Manufacturer's Warranty
Sansui ELAC Sansui | PREV. MARKED TOTAL $1309.75 | Package Saving $310 | ONLY 1088 | $91 A MONTH
PACKAGE PRICE INCLUDES ONE YEAR'S FREE INTEREST

KELLY'S STEREO MARTS
648 YATES (Just off Douglas)
PHONE 386-6922
HOURS: 9 to 5:30; THURS., FRI., 9 to 9
IF YOU HAVE ALWAYS WANTED A STEREO and money or credit has been a problem, now is the time to come in and buy your music package.

GIANT DISCOUNT
P.D.Y. FOOD CENTRE
CRAIGFLOWER and TILLICUM
Prices Effective Oct. 26, 27, 28
Thurs., Fri., Sat.
WEEKDAYS 9 to 9
SUNDAYS 10 to 7
We Reserve the Righ to Limit Quantities

Carnation Bonus Pack
COFFEE MATE 18-oz. Jar 99¢
Canada Choice Canada Good
CROSS RIB ROAST lb. 89¢
Canada Choice Canada Good
BLADE ROAST lb. 79¢
FRESH, UTILITY
ROASTING CHICKEN lb. 49¢
INSTANT CHOCOLATE
QUIK Extra 6-oz. Bonus Pack 2 lb. tin 79¢
Instant 10-oz. Jar
NESCAFE With $10.00 Order or Over Extra 2-oz. Bonus Pack 1.59
GARDEN
APPLE JUICE 3 48-oz. Tins 1.00
CHASE and SANBORN
COFFEE 1 lb Bag 79¢
ALTA SWEET
HONEY 2 lb. Ctn. 79¢
CRISCO OIL 48-oz. bottle 1.19
LAUNDRY SOAP
IVORY SNOW King Size 1.79
McCAIN FROZEN
PEAS AND CARROTS Reg. 55c 2 lb. Pkg. 39¢
Florida White or Pink
GRAPEFRUIT 8 for 98¢
Handi Pack—McIntosh
APPLES Approx. 18-lb. box 2.89
CASHMERE
Bathroom Tissue 4 roll pkg. 37¢
SWANSON'S FROZEN
TV DINNERS Chicken, Turkey, Beef Reg. 75c pkg. 57¢
Canada No. 1 Cooking
ONIONS 3 lbs. 25¢

386-2121

CLASSIFIED ADVERTISING

Vancouver Island's Largest Shopping Centre in Print

386-2121

BOX REPLIES

All replies to private box numbers available from 8:00 a.m. to 6:00 p.m. Monday to Friday inclusive.
Victoria Press Box numbers available on request. Charge $1.50.

OFFICE HOURS

Classified Counter, 8:00 a.m. to 6:00 p.m. Business Office, 8:30 a.m. to 5:00 p.m. Monday to Friday inclusive.

• • •

OFFICE CLOSED SATURDAY

• • •

TELEPHONE HOURS

8:00 a.m. to 8:00 p.m. Monday to Saturday inclusive.

• • •

CLASSIFIED COPY DEADLINES

Regular classified advertisements may be placed at the counter, 8 a.m. to 5:00 p.m. on the day prior to publication, Monday to Friday inclusive. By telephone, 8:00 a.m. to 5:00 p.m., Monday to Saturday inclusive.
All classified semi-display copy must be in the possession of Victoria Press Ltd., 2621 Douglas Street by 4:00 p.m., on the day prior to publication with the exception of that copy for Sunday Colonist must be in by 4:00 p.m. Friday.

FULL COVERAGE CLASSIFIED RATES

REGULAR CLASSIFIED LOCAL RATE

One day, 9c per word per day.
Three consecutive days, 8c per word per day.
Six consecutive days 7c per word per day.
1 6-pt. heading or white space allowed to be charged at 5 words.
Minimum advertisement 10 words and $1.00.
Each initial, sign, group or figures and abbreviation counts as one word.

SEMI-DISPLAY LOCAL RATE

Ads requiring a style other than that mentioned above will be charged by the measured agate line (14 agate lines equal 1 inch).
One day, 40c per line, $5.60 inch.
Three consecutive days, 35c per line, $4.90 inch.
Six consecutive days, 30c per line, $4.20 inch.

NATIONAL RATE AND OUT-OF-PROVINCE RATE

Regular classified, 10c per word per day.
Semi-display, 46c per line per day, plus 10% if both type sizes are used.

Birth Notices, $2.00 per insertion for standard message of 30 words or less. 8c each additional word or initial.
In Memoriam notices, Cards of Thanks, Death and Funeral Notices, not exceeding 12 lines, $3.50 first insertion and $2.65 subsequent insertions. Each additional line 35c daily.

Births, Deaths, in Memoriam Notices, Cards of Thanks Personals not accepted by telephone.
Single paper rates on request.

SUBSCRIPTION RATES

Wherever carrier service is maintained, $3.00 per month.
By mail—
Canada, $3.50 per month, $10.00 per 3 months, $39.00 per year.
United States, $4.00 per month.
Saturday Only—
Canada, 25c per copy, $13.00 per year.
United States, 30c per copy, $15.60 per year.
Commonwealth and Foreign rates upon request.
Mail subscriptions are payable in advance.
Authorized as second class mail, Post Office Department, Ottawa.
Member Audit Bureau of Circulations.

TERMS OF PUBLICATION

The Victoria Press Ltd. shall not be liable for non-insertion of any advertisement beyond the amount paid for such advertisement.
In the event of an error occuring the liability of Victoria Press Ltd. shall not exceed the charge for the space actually occupied by the item in question.
All claims on error in publication shall be made within 12 hours thereafter and if not made shall not be considered. No claim will be allowed for more than one incorrect insertion nor for errors not affecting the value of the advertisement.
All estimates of cost are approximate. Advertisers will be charged with space actually used.
All advertising copy will be subject to the approval of the Victoria Press Ltd., who reserve the right in its sole discretion to classify, reject or insert copy furnished.
Advertisements must comply with the British Columbia Human Rights Act which prohibits any advertising that discriminates against any person because of his race, religion, sex, colour, nationality, ancestry or place of origin, or because his age is between 44 and 65 years, unless the condition is justified by a bona fide requirement for the work involved.
While every endeavor will be made to forward replies to box numbers to the advertiser as soon as possible, we accept no liability in respect of loss or damage alleged to arise through either failure or delay in forwarding such replies, however caused, whether by negligence or otherwise.

CIRCULATION REPRESENTATIVES

Duncan, Chemainus— P. J. Rogers	746-6181
Lake Cowichan— P. Edwards	749-6771
Nanaimo— R. Lakey	753-2766

United States Representatives MATHEWS, SHANNON and CULLEN, INC.
New York, Boston, Chicago, Detroit, Philadelphia, Pittsburgh, Cleveland, Syracuse, Charlotte, Atlanta, Cincinnati.

DUNCAN BUREAU

262 Station Street (Hamilton Electric Building) Office and telephone hours 1 p.m. to 5 p.m., Monday to Friday inclusive.
PHONE DUNCAN 746-6181

CLASSIFIED SERVICE FOR DUNCAN COWICHAN RESIDENTS

Classified Ads phoned in to our Duncan office 746-6181 before 3:30 p.m. will appear in the following day's papers

PHONE DIRECT
386-2121
TO PLACE YOUR CLASSIFIED AD

1 BIRTHS

BOON—Born to Mr. and Mrs. A. R. Boon, 3066 Leigh Road, at Royal Jubilee on October 22, 1972, a son, Shain Allen. Proud grandparents Mr. and Mrs. C. G. Kenyon of Shawnigan Lake.

HEAL—Born to Dr. and Mrs. B. A. Heal, at Royal Jubilee Hospital on October 22, 1972, a son, Cameron Andrew, 8 lbs. 5 ozs.; a brother for Laurel and Heather. Thanks to Drs. N. Rivers and M. Morrison.

5 DEATHS AND FUNERALS

BECKER—In Victoria, B.C., on October 24, 1972, Mr. Richard George Becker, aged 73 years, born in Germany and a resident of Victoria for the past 18 years, late residence, 724 Yates St.; formerly of Vancouver, B.C. He leaves his brother, George M. Becker, Suite 7, 1010 Queens Ave.; brothers and sisters-in-law, John K. and Grace Becker, and Fred and Verene Becker, Minneapolis, Minnesota, and Walter and Alma Becker, Govan, Sask.; nieces and nephews.
Services will be held in the Sands Mortuary Limited, "Memorial Chapel of Chimes," on Friday, October 27, 1972, at 10:30 a.m. Rev. David H. Metzger officiating. Cremation. (Flowers gratefully declined.)

GREENALL — Dr. Robert Martin (Marty), formerly of 124 Regina, New Westminster, B.C., suddenly, on October 17, in Victoria, B.C., in his 28th year. Survived by his loving parents, Mr. and Mrs. Peter Andrusiak; brothers, Peter and Gordon, at home; and sisters, Mrs. Sharon Ingalis, of Lennoxville, Quebec, and Mrs. Diane MacNair of Victoria; also by loving grandparents, Mrs. W. W. Martin of Burnaby, B.C., and Mrs. E. Greenall, of Victoria; and his father, Jack Greenall of Vancouver.
Memorial service Monday, October 23, at 7:00 p.m., St. Mary The Virgin Anglican Church, 121 East Columbia Street, New Westminster, B.C. In lieu of flowers the family asks donations be sent to the Martin Greenall Memorial Scholarship Fund, Bank of Montreal, 622 6th Avenue, New Westminster, B.C.

CLASSIFICATION INDEX

VITAL STATISTICS
1 Births
8 Card of Thanks
5 Deaths and Funerals
9 In Memoriams
10 Funeral Directors
NOTICES
14 Announcements
16 Catering, Banquets and Reception Rooms
20 Lost and Found
15 Coming Events and Meetings
11 Monumentals
18 Places to Visit
17 Restaurants
EMPLOYMENT
26 Female Help Wanted
21 Male Help Wanted
25 Male or Female Help Wanted
30 Situations Wanted Female
29 Situations Wanted Male
31 Situations Wanted Male or Female
27 Teachers Wanted
BUSINESS SERVICES AND DIRECTORY
36 Business Services and Directory
PERSONAL SERVICES
33 Bands, Musicians and Orchestras
40 Business Personals
43 Dancing
42 Education
71 Music Teachers
39 Personals
32 Trade Schools
38 Travel
MERCHANDISING
83 Aircraft
117 Antiques
78 Bicycles
80 Boats and Marine
65 Building Supplies
93 Cameras, Supplies and Photo Finishing
127 Chicks, Poultry, Hatching Eggs, Supplies
135 Farm Implements
12 Florists
60 Fuel
97 Furniture
120 Garden Supplies
99 Groceries, Meat and Produce
130 Heavy Equipment and Machinery
128 Livestock, Supplies and Events
100 Miscellaneous for Sale
103 Miscellaneous Wanted
109 Miscellaneous to Rent
77 Motorcycles
70 Musical Instruments
125 Pets and Supplies
96 Ranges, Stoves and Furnaces
92 Sporting Goods
115 Swaps
63 Timber
98 TV, Stereo, Radio Sales and Service
112 Wanted to Rent, Miscellaneous
AUTOMOTIVE
164 Auto Body Work and Painting
162 Auto Repairs, Service and Towing
168 Campers and Trailers
166 Cars and Trucks Wanted
150 Cars for Sale
151 Foreign Import and Sports Cars
169 Mobile Homes and Parks
149 New Car Directory
160 Parts, Accessories
158 Tires
154 Trucks and Buses
156 U-Drive and Auto Washing
ACCOMMODATION
185 Convalescent and Rest Homes
175 Hotels
178 Summer Resorts
181 Tourist Accommodation
RENTAL
201 Apartments to Rent, Furnished
200 Apartments to Rent, Unfurnished
203 Apartments Wanted
206 Duplexes to Rent
207 Duplexes Wanted to Rent
202 Furniture to Rent
215 Halls, Warehouses, Stores and Offices to Rent
197 Housekeeping Rooms to Rent
199 Housekeeping Rooms Wanted
211 Houses to Rent, Furnished
210 Houses to Rent, Unfurnished
212 Houses Wanted to Rent
190 Room and Board
191 Room and Board Wanted
193 Rooms to Rent
194 Rooms Wanted
FINANCIAL
155 Automobile Financing and Insurance
233 Mortgage Loans and Insurance
234 Mortgages for Sale
230 Personal Loans and Insurance
235 Wanted to Borrow
REAL ESTATE
280 Acreage for Sale and Wanted
240 Business Opportunities
241 Business Opportunities Wanted
300 Churches
247 Commercial or Industrial Properties
258 Condominiums and Townhouses
253 Country Homes and Properties
270 Exchange Real Estate
290 Farms for Sale and Wanted
263 Garages for Sale, Rent, Wanted
293 Gulf Islands Properties
250 Houses for Sale
265 Houses Wanted to Buy
295 Listings Cancelled
268 Listings Wanted
271 Lots for Sale
294 Mainland and Out of Province Properties
273 Property for Sale
274 Property Wanted
244 Revenue Property
245 Revenue Properties Wanted
285 Up-Island Properties
256 Waterfront Properties

NOTICE OF COPYRIGHT

Full, complete and sole copyright in any advertisement produced by Victoria Press Ltd. is vested in and belongs to, Victoria Press Ltd.; provided, however, that copyright IN THAT PART AND THAT PART ONLY of any such advertisement consisting of illustrations, borders, signatures or similar components which is, or are, supplied to Victoria Press Ltd. by the advertiser in the form of engravings, matrices, casts, etc., and incorporated in said advertisement shall remain in and belongs to the advertiser.

5 DEATHS AND FUNERALS

GOSS—James Henry, passed away in Chemainus Hospital, on Oct. 24 aged 51 years. He is survived by his wife Dorothy, at home; 3 sons, Noel, of Victoria, Ronald, of Powell River, and Deane, at home; 3 daughters, Mrs. R. (Judy) McKay, Mrs. J. (Patricia) McKay, both of Tuxedo Island, Miss Shannon Goss, at home. There are 6 grandchildren; 2 brothers, Ron, of Prince George, and Byren, of Vancouver; 2 stepbrothers, Pat and Jeff Brennen of Vancouver.
Funeral services under the auspices of Branch 191, Royal Canadian Legion, Chemainus, will be held on Friday, Oct. 27, at 2:15 p.m., in the Ladysmith Funeral Chapel (Sands), with Reverend Derek Stannard, of Chemainus, officiating. Interment will be in the Chemainus Cemetery. In lieu of flowers, donations to Canadian Cancer Fund will be gratefully acknowledged.

KOMHER — Accidentally on October 17, 1972, at Gillam, Manitoba, Darwin Floyd Komner, aged 21 years, beloved husband of Laurie Komher of Gillam, Manitoba. (formerly Laurie Graves of Victoria, B.C.) Besides his wife, Mr. Komher is survived by his father, Robert Komher of Minnedosa, Manitoba, his mother and step-father, Arlis and Olie Andreasen of Gillam, his twin brother, Daryle of Victoria, B.C., and a step-brother, Eric Andreasen of Gillam.
Services were held on Saturday, October 21, 1972, at Winnipeg, Manitoba.

McBRIDE—Mrs. Sarah McBride, died suddenly in Victoria, on October 24, at the age of 88. Born on November 24, 1883, in Dumfries Scotland, Mrs. McBride immigrated to Manitoba in 1926 where she lived at Minatonas and later for a number of years in Winnipeg. She moved to New Westminster, B.C., in 1956, later moving to White Rock, B.C. She moved to Nelson, B.C., in 1965. For the past three years she has been a resident of Sunny Terrace Rest Home in Saanich. Mrs. McBride is survived by three sons, Peter and Frank, of Winnipeg, and Alex, of Calgary; one daughter, Mrs. Edith Fairbairn, of Cobble Hill; several grandchildren; also relatives in Scotland. She was predeceased by her husband Thomas, in Winnipeg, in 1948, and a son, Thomas in Liverpool, England, in 1970.
Service will be held in the Sands Mortuary Limited, "Memorial Chapel of Chimes," on Monday, October 30, 1972, at 11:00 a.m.

MORNING—At Victoria, B.C. on October 23, 1972, Margery MacMillan Morning, of 849 Burdett Avenue, in her 95th year. Survived by several cousins in the U.S.A. and a cousin Mrs. Sarah Shearer, of Victoria.
Mass will be celebrated at St. Andrews Cathedral on Friday, October 27, at 10 a.m. Interment in the family plot in Ross Bay Cemetery, HAYWARDS FUNERAL CHAPEL, directors.

MURPHY — On October 24, at Duncan, B.C., Mr. Henry John Murphy, beloved husband of Jean Murphy of Ste. 3, 161 Ingram Street, Duncan, aged 79 years; born in Lowell, Mass., Mr. Murphy came to Canada as a child, he resided in Calgary and later homesteaded in the Peace River district, Mr. Murphy took up residence in the Cowichan Valley in 1944. He had been a member of the North Cowichan council in 1947. Predeceased by his first wife, Blanche and a son, Patrick, Mr. Murphy is survived by his wife Jean; a son, John Henry of Mill Bay; two daughters, Mrs. Harold Lilligard (Esther) of Crofton and Mrs. Percy Clements (Doreen) of Duncan; 15 grandchildren and 18 great-grandchildren; a sister, Mrs. James Charters of Victoria and a brother, the Rev. Father Donald Murphy of Vancouver.
Prayers will be offered at 7:30 p.m., Thursday, in Hirst Funeral Chapel (Sands), to be followed by Requiem Mass at 10:00 a.m., Friday, in St. Ann's Roman Catholic Church, Duncan with the Rev. Father J. Massel O.M.I. the celebrant. Interment in Royal Oak Burial Park. Flowers are gratefully declined, should friends so desire, contributions may be made to the Arthritic Society. Hirst Funeral Chapel (Sands) are in care of arrangements.

STOBIE — In the Royal Jubilee Hospital on October 25, 1972, Mr. Ronald Bruce Stobie of 3035 Cook St. He leaves his daughters, Mrs. E. E. Papp of Three Hills, Alberta; 2 granddaughters, Mrs. Judy Walters of Harrison Hot Springs and Mrs. Kristine Jahelka of Chilliwack B.C.; 5 great-grandchildren.
Service in McCall Bros. FLORAL CHAPEL, Johnson & Vancouver Sts. on Friday, Oct. 27 at 1:00 p.m. Interment at Hatley Memorial Gardens.

8 CARDS OF THANKS

The gratitude in our hearts can never be fully expressed, but we want our friends, neighbors, Victoria curlers, and Padre Wilkes to know how much their kind words and expressions of sympathy have meant to us during our recent time of sorrow in the sad loss of our husband and father, John C. Smith. — Mrs. Primrose Smith and family.

10 FUNERAL DIRECTORS

WE CARE
Dedicated to service
Sensible Prices
SANDS FUNERAL CHAPELS
VICTORIA 388-5155
SIDNEY 656-2932
COLWOOD 478-3821
DUNCAN 746-5215
LADYSMITH 245-2331
NANAIMO 753-2032
Your six community Chapels. Independent, Family Owned and Controlled. Sands since 1912.

McCALL BROS.
Funeral Chapels
1400 Vancouver Street
385-4465 — 385-4466 — 385-4467
Recommended by so many to relatives and friends . . . the Name is Assurance.
FRIDAY
STOBIE, Mr. Ronald
1:00 p.m.—FLORAL CHAPEL
LAWRIE, Mrs. Annie
3:00 p.m.—FLORAL CHAPEL

THOMSON & IRVING
Funeral Chapel
Est. 1906—Formerly of Winnipeg
A Dignified and Understanding Service at Moderate Cost
PRE-NEED AT NEED
SHIPMENTS
1625 Quadra St. Phone 384-2612

CHAPLIN'S FUNERAL CHAPEL
1155 Fort Street
Independently owned and operated. Offering dignified funeral service within the means of all.
384-5512 384-8626

HAYWARD'S CHAPEL
Ready to carry out the family's wishes, quietly, sympathetically, with efficiency and dignity.
386-3505
734 Broughton St.
REGINALD HAYWARD MGR.

FIRST MEMORIAL SERVICE
Undertakers for the Memorial Society of B.C. — 384-7041

11 MONUMENTAL

STEWART MONUMENTAL Works Ltd.
ESTABLISHED 1896
Memorial of Distinction
Marble fireplace and tabletops
1403 May St. 384-3432

MORTIMER'S MONUMENTS
ESTABLISHED 1877
"The Finest in Craftsmanship"
633 DAVID ST. 383-6421

12 FLORISTS

REAL FLOWERS FADE
but
Funeral Flowers expertly designed
THE MEMORY LASTS
WOODWARD'S FLORISTS
635 Fort 384-5614

14 ANNOUNCEMENTS

WINNERS AT BRITANNIA Branch No. 7, Royal Canadian Legion Bazaar Breakfast set, Mrs. Lee Patmore. Table cloth and napkins, Mrs. H. McCulloch. Brandy snifter, Mrs. Paquin. Jewelry set, Mrs. W. M. Doroz. Grocery hamper, Mrs. W. S. Allen. Door prize, Mrs. H. Jarvis.

SOLARIUM HELPER
Opening Nov. 1. Needs furniture, utensils, or what have you. Give to 552 Johnson St. Open Monday to Saturday.

ENROLL IN CROCHET CLASSES, reasonable, qualified teacher. Dancer's Supply and Wool Shop. 761 Fort Street, 383-6815.

15 COMING EVENTS AND MEETINGS

ST. JOSEPH'S BINGO
CHURCH HALL
745 W. BURNSIDE
THURS., 7:30
Adm. $1.00
6 Cards $2.00
Extra Cards 25c
5 Earlybird Games
7:00, 25c Card
5th Game $50
11th Game $50
JACKPOT
50 Nos. or less $500
55 Nos. or less $325
56 Nos. or over $100
No Games Less than $15
5 Extra Games, 25c Card

VIC WEST SOCCER CLUB BINGO
THURSDAY 7:30 p.m.
CLUB TANGO
1037 VIEW ST.
16 games — $16 or more
2 games — $30
10th game — $30
20th game — $100
($130 if won in 50 numbers)
16 good neighbor games
10 door prizes, $2 each
Admission $1, 6 cards for $2
Free bus to town
Free parking
5 extra games, 25c card
minimum $30
"THE MORE THAT STAY, THE MORE WE PAY"

OUR MAIN CHARITY RETARDED CHILDREN

FREE LECTURE
HOW TO QUIT SMOKING
ESQUIMALT UNITED CHURCH ANNEX
ADMIRALS RD. AND LYALL
8 P.M. FRIDAY
27 OCTOBER
RELAX—SMOKE
ASK QUESTIONS
BRING YOUR CIGARETTES AND A FRIEND

WOMEN'S COMMITTEE, VICtoria Symphony Society, invites you to a "treasures and lace sale." Saturday, Oct. 28th, 10 a.m.-4 p.m. Dunlop House, Boardroom, 1960 Lansdowne Rd.

RUMMAGE SALE
The Gorge Road Hospital Auxiliary, Saturday, October 28, at 9:30 a.m. at The Inn, 1528 Cook Street. Donations welcome. For pickup please phone Mrs. Simm, 384-6078.

AUCTION SALE OF CAGED birds and equipment, also home bake sale, Sunday, October 29, 2 p.m., Norway House, 1110 Hillside.

16 CATERING, BANQUET and RECEPTION ROOMS

INQUIRE TODAY ABOUT OUR facilities for banquets, wedding receptions and staff parties. Plaza Restaurant, 1175 Douglas, 382-9631.

20 LOST AND FOUND

LOST: JUBILEE HOSPITAL-Coronation Ave. Black short hair female cat, gone 3 weeks. Reward. 383-6436.

FOUND: BLACK CAT WITH white markings on throat and paws, Gordon Head area. Owner please phone 477-3900.

LOST: MAN'S BROWN WALLET containing cash and personal cards. E. Rushworth. Reward. Please phone 383-9524.

LOST: SATURDAY 12-WEEK FEmale tortoise shell kitten. Northridge subdivision. 479-7924, after 5:30.

LOST BROWN LEATHER PURSE in the vicinity of 700 block Fort St. Urgently needed. Please phone 385-3305. Reward.

LOST—1 PAIR OF GLASSES IN case, at Esquimalt Lagoon, Reward, 383-2357.

LOST: 7-MONTH-OLD CAT. male, orange and white, San Ardo area. 477-4512.

FOUND: SUM OF MONEY. Identify by writing to Victoria Press Box 608.

LOST: WHITE POODLE WITH beige tipped ears, answering to Cuddles. 384-1678.

LOST YOUR PET? HOMES wanted, found. SPCA. 388-6627.

HAVE YOU LOST YOUR CAT? Homes wanted. CPL. 598-5731.

FOUND: BLUE BUDGIE, UNIversity area, Sunday. 477-3379.

21 MALE HELP WANTED

ADVERTISEMENTS IN THIS CLASSIFICATION MUST COMPLY WITH THE BRITISH COLUMBIA HUMAN RIGHTS ACT SEE COLUMN 1

RETIRED GROCERY MAN FOR full-time employment in locally owned and operated grocery store. Please reply Victoria Press, Box 663.

WANTED — YOUNG PRINTER with one or two years experience for progressive weekly. Apply Westlock News Limited, Westlock, Alberta.

WANTED FINISHING CREWS BY contract, interior and exterior work. Phone H. Forbes days 748-8823 eves 748-6777. Cohoe Construction Ltd. Duncan.

PROPERTY MANAGER, PART time, with bookkeeping experience. Some bookkeeping required. Victoria Press Box 681.

MEN'S HAIR STYLIST WANTED immediately. Full or part-time. Day or evening hours or both. Call Mr. Davies at 478-3641.

OFFICE REQUIRES YOUTH FOR part-time odd jobs. Please reply stating age, availability, etc. to Victoria Press Box 667.

EXPERIENCED STONE MASON and - or bricklayer needed immediately. Good man only need apply. 477-4434.

EXPERIENCED BAKER FOR donut shop. Apply 726 Johnson Street.

ELECTRICIANS WANTED. DUNcan, Nanaimo and Victoria. Loomex experience. 112-245-4392.

MAN TO TAKE CARE OF horses and goats. Good Shepherd Shelter, Mill Bay.

IF YOU WANT A JOB BAD enough to go to work call 386-6393.

21 MALE HELP WANTED

CAMP ACCOUNTANT

A major integrated forest products company requires an experienced Camp Accountant
LOCATION:
Nimpkish Valley Tree Farm Licence. North Central Vancouver Island.
MAJOR DUTIES:
A Camp Accountant is responsible under the general supervision of The Assistant Chief Divisional Accountant for camp payrolls, production records, production inventories and camp personnel records. He will assist the Camp Superintendent in budgeting and related cost studies.
EDUCATION:
Grade 12 minimum and currently enrolled in a recognized accounting course.
EXPERIENCE:
A minimum of 1 year Camp Accountant in Coastal logging operations with prior experience as a Timekeeper. Preferences will be given to the candidate with exposure to E.D.T. procedures.
REMUNERATIONS:
A full range of salary benefits are offered. Starting salary will be dependent on experience.
GENERAL:
Family accommodations are available for the successful applicant. The community offers excellent hunting, fishing, recreational sports and educational facilities up to Grade 10.
REPLY STATING:
Age, experience, education, marital status and expected salary to:
DIV. CHIEF ACCOUNTANT
CANADIAN FOREST PRODUCTS LTD.
Englewood Logging Division
BEAVER COVE, B.C.

$600 PER MONTH

For six month training period applicants must:

1. Be over 21 yrs. of age
2. Have late model car
3. Have successfully completed Grade 12, if under 28 years of age
4. Have a desire to earn a better than average income.

BLOCK BROS. REALTY LTD. OFFERS:

1. Pre-licencing classes.
2. Excellent sales training program.
3. Good opportunity for advancement.
4. Higher earnings than you have ever enjoyed before.
5. Guaranteed income for training period.

JOIN BLOCK BROS. FANTASTIC TEAM

To enquire phone Mr. S. Dougal 478-5561 Block Bros. Realty

MacMILLAN BLOEDEL LTD.

LOGGING VACANCIES

The following EXPERIENCED men are required immediately for Vancouver Island camps:
—Grapple Operator
—Spar Hooktender
—Rigging Slinger
—Fallers
—Diesel Mechanic (Journeyman Certificate)
—Welder — Ticket
—EXPERIENCED Chokermen
Please apply in person at the company office, 227 Commercial Street, Nanaimo. B.C.

LOYAL ENERGETIC MANAGER for Residential and Commercial Construction Co. Well established—Operating in the Greater Victoria only. Applicant must have good education and experience in all phases of building (Office and field work). Also able to prove good efficiency in previous occupation.
We offer salary plus incentive, fringe benefits, etc. We can give further training to the person with top or above average education (Regardless nationality) but with substantial building experience.
Applying, please enclose your resume and indication of combined income expected. Apply Victoria Press Box 649.

MANAGEMENT POSITION
ECONO DRIVE-IN STORES
Victoria's New Look in Service Stations
Is now taking written applications. Applicants must be well experienced in the retail industry, able to supervise and motivate staff. Basic knowledge of business procedures and forms of controls essential. The successful applicant must be neat in appearance, pleasant and able to converse with the public. Full company benefits and excellent starting wage to qualifying applicant. Apply in written form only to Mr. J. Clarke, 2735 Douglas Street, Victoria, B.C.

AUTOMOTIVE SALESMAN FOR G-M DEALERSHIP
Located in a prime hunting and fishing area. Sales potential unlimited for person with ambition and drive. If you are interested in a growing and prosperous community with opportunity phone 652-1736 Friday, Oct. 27 or Saturday, Oct. 28, between 7 and 9 p.m. Only aggressive persons need inquire. Guaranteed minimum salary of $600 per month for salesmen.

NEWSMAN
Major Market Western Television and Radio Station requires newsman. Emphasis on appearance and reading ability. Please submit resume, audio tape and recent photo in confidence to News Director, Victoria Press, Box 669. Salary commensurate with qualifications.

GENTLEMEN!
Let me teach you how you can earn executive income (commission plus bonus) selling Real Estate. Just for fun call me now, you may be pleasantly surprised how easy Real Estate can be with the right teacher. Eric Saffer — Sales Training Manager. Wall and Redekop Realty Ltd., 1820 Blanshard. 386-8321.

ACCOUNTING CLERK
National company requires accounting clerk for Victoria office. Individual experienced in accounts payable, receivable, invoicing and some knowledge of credit extension and collection would be an asset. Good opportunity for advancement. Apply in own handwriting Victoria Press, Box 647.

MECHANIC APPRENTICE
Have opening in well equipped city service station for first or second year apprentice or someone with experience desiring opportunity to obtain license. Apply in person, 2223 Douglas St.

WANTED
House builders to do complete units for general contractor in Greater Victoria. Financing or materials supplied if required. Must be fast, efficient and reasonable. Victoria Press Box, 625.

ENERGETIC SINGLE MAN REquired for service and sales career in large national company, selling office equipment. Only those interested in a permanent position need apply. Call at 853 Yates Street, Victoria, B.C.

PERSONABLE MAN TO WORK as stationery salesman. Position to work into management with right applicant. Phone 386-0121 for appointment.

CARPET SALESMAN
Two men required to handle the all-new carpet of tomorrow today. Best commissions available. 383-2270.

RESPONSIBLE, CHEERFUL women for concession, part time, 2 evenings week. Apply in person to Tillicum Drive-in Theatre, evenings after 7:15 p.m.

21 MALE HELP WANTED

TIMEKEEPER

A major integrated forest products company requires a Timekeeper.
LOCATION:
Nimpkish Valley Tree Farm Licence. North Central Vancouver Island.
MAJOR DUTIES:
Under the supervision of the Camp Accountant the Timekeeper will be engaged in the preparation of payrolls, production reports and employee records.
EDUCATION and EXPERIENCE:
Minimum Grade 12. Preference will be given to the candidate who has completed a timekeeping course and has prior experience in Coastal logging operations.
REMUNERATION:
A full range of salary benefits are offered. Starting salary will be dependent on experience.
REPLY STATING:
age, experience, education, marital status and expected salary to:
DIV. CHIEF ACCOUNTANT
CANADIAN FOREST PRODUCTS LTD.
Englewood Logging Division,
BEAVER COVE, B.C.

MAINTENANCE MAN
(ARENA-POOL)
$549 - $667 per mo.
This is maintenance, custodial and cleaning work in and around the Municipal Pool and Rink on an assigned shift.
Applicants should have good mechanical ability and experience in building and equipment operation and maintenance. Knowledge of chillers, compressors, pumps, motors, pool heating and filtration systems, and cleaning routines is expected. Manner and appearance must be compatible with the public contact aspects of this position. Saanich Application Forms are available from the undersigned and should be returned by 5 p.m., Wed., Nov. 1, 1972.
Personnel Director
Saanich Municipal Hall
770 Vernon Avenue
Victoria, B.C.

SIMPSONS-SEARS REQUIRES

COFFEE HOUSE MANAGER. Applicants must be well experienced in the food catering industry, able to supervise and assist in the training of a large staff. A knowledge in the handling, preparation and control costing of food is essential. The successful applicant must be neat in appearance, pleasant and able to communicate with all type of people. This is a full-time position which includes a complete program of company benefits and an opportunity to advance if qualified. Apply in person only to: Simpsons-Sears, PERSONNEL DEPARTMENT, 2nd floor.

NATIONAL PAINT MANUFACturer requires a salesman for Vancouver Island and Sechelt dealer territory. Experience in paint sales preferred but not esential. Company car and expenses with usual fringe benefits. Reply giving experience in sales and expected remuneration. Victoria Press, Box 653.

MAJOR TRUST COMPANY REquires clerk in active and growing mortgage department. Applicant must be high school graduate and should have some accounting or mortgage experience. Position offers exceptional opportunities for promotion. Please reply with full resume of experience and education to Victoria Press Box 605.

MANAGEMENT OPENINGS
Experienced men required to train as managers for Vancouver Island positions. We are constantly expanding in Northern Vancouver Island centres and require additional staff. Pacific Finance, Room 210, 1207 Douglas Street, Victoria. 385-2401.

EXPERIENCED AND DIRECT sales? We can offer you top remuneration working 3 or 4 hours daily. Wages or commission. For interview phone 384-0597 or write Post Office Box 542, Victoria.

25 MALE OR FEMALE HELP WANTED

ADVERTISEMENTS IN THIS CLASSIFICATION MUST COMPLY WITH THE BRITISH COLUMBIA HUMAN RIGHTS ACT SEE COLUMN 1

STEP UP TO A BETTER FUTURE
Do you want financial security and independence? Let me show you how you can earn thousands of dollars selling Real Estate. An interview today could change your entire future. It selected you will be given complete on-the-job training in a program which is considered one of the best in the Real Estate industry. It includes field work, study courses, as well as formal schooling. Through this program men and women without any prior experience have become successful sales people. For further information and an interview call Eric Saffer, recruiting and sales training manager, Wall and Redekop Realty Ltd., 1820 Blanshard Street, 386-8321.

REAL ESTATE CAREER
HOW MANY CAREERS OFFER YOU THE OPPORTUNITY TO MANAGE YOUR OWN TIME, AND STILL GIVE YOU THE OPPORTUNITY TO EARN AN EXECUTIVE INCOME? PREVIOUS EXPERIENCE IS NOT NECESSARY AS WE HAVE AN EXCELLENT TRAINING PROGRAMME.

IF YOU ARE CONSIDERING A REAL ESTATE CAREER, CONTACT ONE OF VICTORIA'S MOST PROGRESSIVE REAL ESTATE FIRMS — HOMEFINDERS — FOR A CONFIDENTIAL INTERVIEW WITH THE SALES MANAGER, BILL FIFE 386-2911.

STUDENT OR ADULT WITH small car or motorcycle interested in augmenting income by morning newspaper delivery in the Wilkinson-Interurban area. Delivery would take approximately 1½ hours per day and route earnings would be in vicinity of $95.00 per month. Prefer someone living in or near Colquitz area. Please apply R. Elliott, 383-4111 local 166 or leave name and phone number if unable to contact.

SHORT ORDER COOK — BROILer experience preferred. Mostly evening shifts and occasional split shift involved. We are looking for someone who is clean, fast and takes pride in their work. Clean modern equipment and pleasant working conditions. Applicants call 383-7811, after 1 p.m., for interview.

GROLIER LTD.
Wants 3 canvassers to make appointments to show our new Book of Knowledge and Canadiana to prospective buyers. Must be neat, intelligent and ambitious. Training supplied. Earnings unlimited. Call 382-1765 weekdays for interview appointments.

INTERNATIONAL AFFILIATED company expanding in Victoria and Island, seeks 6 people for opportunity in management and management trainees. Non-management positions also available. Earn up to $1,200 month. For appointment call 382-5787, 2-5 p.m. Thursday, Friday, Saturday.

CAN YOU SPEAK A FOREIGN LANGUAGE FLUENTLY
If so you can earn up to $2000 per month. Young international affiliated company expanding its operation. Immediate openings available. Phone 385-3909 9-11 a.m.

LICENSED REALTORS
We require two licensed real estate sales people. For confidential interview contact Frank Marshall at 385-6784. Douglas Realty Ltd.

RELIABLE OLDER COUPLE EXperienced for managing a small apartment, 8 suites. Please phone 7-9 evenings, 479-1102.

PRESENTLY EMPLOYED MUSIcians for quartet, String, bass fiddle and drums. 384-7967.

25 MALE OR FEMALE HELP WANTED

WANTED SHORT ORDER COOK, must be fast and experienced also experienced sandwich girl. Apply in person, Little Harry's Restaurant, Simpson Sears Shopping Centre.

WANTED: COUPLE FOR EMERgency night duty, 5 days per week. Suite and utilities supplied with some remuneration. Would suit semi-retired couple. Apply SPCA, 3151 Napier Lane.

26 FEMALE HELP WANTED

ADVERTISEMENTS IN THIS CLASSIFICATION MUST COMPLY WITH THE BRITISH COLUMBIA HUMAN RIGHTS ACT SEE COLUMN 1

CLAIMS ASSISTANT
We need a bright gal with a good personality who enjoys talking to the public, has worked previously in General Insurance Claims — handling all types of losses. Some typing required. Pleasant working conditions and convenient working hours. Excellent fringe benefits. Salary based on qualifications. This position is available in our Victoria office.
Please reply giving complete details of past experience, marital status etc. to our office in Vancouver. Arrangements will be made for personal interviews. Please do not contact our Victoria office.
SAFECO INSURANCE COMPANIES
1030 W. Georgia St.
Vancouver 5, B.C.
ATTENTION:
Mrs. K. COLLINS, PERSONNEL

AN EXCEPTIONALLY INTERESTING and challenging office position is available for a wide-awake person with cashier-clerk and basic bookkeeping experience. Applicants should have a pleasant manner in dealing with the public. Duties will be varied and include those of receptionist, cashier, minor bookkeeper and typist. A knowledge of boating and sport fishing would be an asset. Applicants should apply in writing to Oak Bay Marina td., 1327 Beach Drive, Victoria.

THE BAY
We have a full time opening in our Men's Furnishings Department for an enthusiastic lady experienced in selling Men's Shirts, Sweaters, etc. This position offers a good salary and excellent staff benefits. Apply in person to The Personnel Office, 4th Floor, on Tuesday or Wednesday between 10 and 11:30 a.m.

LADIES!
Let me teach and show you how you can earn executive income (commission plus bonus) selling Real Estate. Just for fun call me now, you may be pleasantly surprised how easy Real Estate can be with the right teacher. Eric Saffer — Sales Training Manager, Wall and Redekop Realty Ltd., 1820 Blanshard, 386-8321.

ESTABLISHED COMPANY SITUated in the Oak Ba yarea requires mature pleasant woman as a bookkeeper-accountant. Must be able to deal with the public. All applications strictly confidential to Victoria Press, Box 654.

GENERAL INSURANCE AGENCY requires a competent typist with previous agency or company experience. Please reply in own handwriting giving full details of experience, age, salary desired. Victoria Press Box 657.

KEYPUNCH OPERATORS
EXPERIENCED OPERATORS required for immediate employment. Openings available for evenings or day shift. For further information please phone Mrs. M. Fisher at 479-7117.

PERSON WANTED WHO IS AN accurate fast typist and quick with figures for work involving shipping. Previous business experience not necessary. When replying state age, education and any training to P.O. Box 1120, Victoria.

ENJOY MUSIC
Travelling, have basic knowledge of office procedures, meeting people, only those seeking a career in the entertainment field need apply. Training provided. Call 382-0075 for appointment.

GO-GO GIRLS
Required. Excellent pay. Training provided if necessary. Must be able to travel and seeking a career in dancing. Call 382-0075 for interview.

WELL KNOWN RETIRED EXECutive of ample means with modern penthouse apartment requires capable, live-in housekeeper under 60. Starting salary $200 plus board and room. 385-8554.

GOLF CLUB REQUIRES PERSON for part time office work. Experienced typing, general clerical work, references required. Telephone manager, 478-8331.

TOPNOTCH SECRETARY with flair for public relations required for a challenging position, phone Mr. Butler, 385-0615 for complete details.

DECEMBER 1ST. UPPER LINden. Capable Housekeeper for two. Live-in Some experience in home nursing preferred. Local references. 383-0147.

RECEPTIONIST - STENO REquired for downtown office. Typing and shorthand required. 5-day week, usual fringe benefits. Apply Victoria Press, Box 670.

MATURE-MINDED WOMAN TO live in, babysit 2 children, must be very reliable. No objection to one child. 383-8867.

HOUSEKEEPER TO CARE FOR motherless home and two children, 8 and 10 years old. Preferably to live in Chemainus 246-3531, 9-6.

REST HOME VICINITY OAK Bay Junction requires Cook and Nurse. Willing to work weekends. 478-6451.

LOCAL CHARTERED BANK HAS an opening for an experienced teller. Reply Victoria Press Box 676.

LIVE-IN BABYSITTER, MATURE and fond of children. Person on welfare with 1 child considered. 477-8419.

MATURE WOMAN NEEDED IN January to care for 3 children 12, 10, and 4. Must drive and provide references. 477-4342.

WAITRESSES WANTED. AFTERnoon and night shift. Apply in person Mrs. Page, Scott's Restaurant, 9 a.m.-2 p.m.

WORKING MOTHER REQUIRES help at mealtime and bedtime. Live in or out. Older lady preferred. 383-9573 after 5 p.m.

RELIABLE PART-TIME HAIRdresser for Fairfield shop. 598-2233; after 6, 383-8902.

EXPERIENCED WAITRESS wanted. Apply 636 Johnson St. 382-8522.

SMALL CABIN JUST OUT OF town plus board in exchange for babysitting. 479-2697.

LADIES WITH OWN CAR FOR sales. Earnings up to $200 a week possible. Call 386-6393.

WANTED: PART-TIME SALESperson for family shoe store. Must have experience. 385-3613.

HAIRDRESSER WANTED, FULL or part-time. Phone 478-2762. If no answer, 384-6341.

EXPERIENCED GROCERY clerk, middleaged, 4 nights. 388-2523 a.m. only.

EXPERIENCED WAITRESS FOR afternoon shift. Apply in person, Gold Cup Restaurant.

FAST EFFICIENT HAIR STYList. 383-4915 or 384-2692.

EXPERIENCED SEAMSTRESS. 656-1323

26 FEMALE HELP WANTED

AVON CALLING
AVON KNOWS how you can earn extra cash spare time. Many Avon Representatives earn an estimated $40 or more weekly — and have fun, too! Call now: Mrs. S. Burkinshaw 384-7345.

EXPERIENCED DINING LOUNGE waitress for a 4 hour lunch shift. Daily. Off Sundays. Apply in person mornings. Nutshell Restaurant, 627 Fort St.

PERMANENT. LIGHT HOUSkeeping — sitter for infant — preferable European, over 40. Live-in or out. 658-8558 before 10 a.m. or after 7 p.m.

WOMAN FOR WEEKEND RElief in laundry in large private hospital. Statutory holidays. Apply in person to Miss Dundas, 3690 Richmond Road.

RELIABLE WOMAN FOR COOKing duties in private hospital. Hours 9:45 a.m. to 6:15 p.m. Apply in person to Miss Dundes, 3690 Richmond Road.

RESPONSIBLE, MATURE woman wanted for cashier, part time, 2 or 3 evenings week. Apply in person to Tillicum Drive-in Theatre, evenings after 7:15 p.m.

CAPABLE LADY TO CARE FOR home and 2 children occasionally. Please write or send card with telephone to Victoria Press Box 658.

WOMAN FOR OCCASIONAL babysitting, possibly 2 mornings weekly, my home, own transportation if not living nearby. 479-5917 after 4 p.m.

WANTED: MAID FOR MOTEL, over 21, references please. Apply in person 11 a.m.-2 p.m. at Friendship Inn, 39 Gorge East.

29 SITUATIONS WANTED MALE

DUTCH LANDSCAPER
Complete gardening and landscaping service including cleanup, rearranging, pruning, tree removal, rock walls, stone work, fencing, decorative carpentry, supply of nursery stock, designs, etc. 386-1541.

2 JOURNEYMEN PAINTERS, 40 years combined experience, will work for any fair wage. You name your price. Try us. 384-3434, 478-1254.

BUILD — REPAIR — REMODEL Additions, alterations, kitchens, bathrooms, panelling, insulating, gutters, etc. 386-9930.

I WILL ROTOVATE YOUR GARden and seed into fall rye. For free estimates phone 652-1507 after 6 p.m.

NEED WORK. ANY RENOVAtions. Drywall, carpentry, etc. Reasonable rates. 384-9498.

INTERIOR-EXTERIOR PAINTing, reasonable pricing. Light hauling. 385-6042 or 656-4383.

ODD JOBS—BRICKWORK, STONE, carpentry, painting, clean-up service. Very reasonable. 479-7955.

GARDENS TILLED, MACHINE enters small gate. 479-4865.

YOUNG MAN SEEKS ANY TYPE of part-time work. 478-8193.

30 SITUATIONS WANTED FEMALE

DEPENDABLE, MATURE, REsponsible, experienced switchboard operator and receptionist, requires permanent position. Excellent references. 383-0577.

ATTRACTIVE, PLEASANT LADY, would like a position in a motherless home, professional or business, 48-65, must have integrity. Victoria Press, Box 678.

GRADE 12 GRADUATE, LOOKing for work, as sales girl or office work. Have typing and shorthand. Phone 382-6381.

NURSE AVAILABLE FOR CHILD care. My home $2.50 per day. Central. 385-8237.

WALLPAPER YOUR HOME, careful, experienced worker. 386-9309.

FORMER NURSERY SCHOOL teacher will do day care in my home. Call Oak Bay. 598-3184.

LOVING CARE MY HOME, MONday-Friday. References. 385-6554.

WILL HOUSECLEAN, BY HOUR. Very experienced. Phone 383-4573.

31 SITUATIONS WANTED MALE OR FEMALE

WELFARE MOTHERS AVAILable for house cleaning. Welfare men need odd jobs. Self-Help Society, 388-4179.

EXPERIENCED, RELIABLE couple would like janitorial work, evenings only. 478-6267.

32 TRADE SCHOOLS

TRAINEES WANTED
IBM Keypunch
Computer Programming
N.C.R. Machine Accounting
For appointment phone McKay Career Training. 384-0912.

33 BANDS, MUSICIANS AND ORCHESTRAS

WANTED BY RECORDING group, organ and lead player that can harmonize in vocals. Must be free to travel. Work 6 days a week when necessary. Have top fine equipment. Phone for appointment 382-0075. Here's an opportunity to join a rock group that are going places.

OPEN FOR ENGAGEMENTS
Versatile pianist organist. Returned from Alaskan Cruises. Will play for clubs, weddings and parties. 384-7967.

WANTED: FULLY EXPERIenced bass player with good vocals and experienced female vocalist for steady cabaret work. 383-2187 or 385-6642.

CONVENTION? PARTY TIME? Xmas Get-Together? Add lively entertainment. 383-3962 eves.

WEDDINGS . . . SPECIALIZED music by J.G.A., 478-2468.

36 BUSINESS SERVICES AND DIRECTORY

Accounting Service

ACCOUNTING, PAYROLLS
Systems and taxation. Business consultants. Copying service. We are specialists in our field, and are noted for our reliability and service.
SIMKIN ACCOUNTING SERVICE
31A Cadillac Building, 386-7074

WE ARE NEW
P-B Accounting Services. Payroll, general posting, etc. To complete monthly trial balances. Our rates are low. For appointment call 388-6249.

COMPLETE ACCOUNTING: TAX SPECIALIST: BUSINESS CONSULTANT.
MR. E. BOYKO Public Accountant
1545 North Dairy 382-9769

Blasting

INSURED BLASTING. RESIDENtial and commercial. Reasonable rates. 478-1819 or 478-6748.

Books

POOR RICHARD'S USED BOOKS
Bought — Sold — Exchanged
923 Fort. 384-4411, 106 W. Burnside

Bulldozers

HENSON BULLDOZING LTD.
Loading, hauling, excavating and backfilling. Gravel, topsoil and fill. Land clearing and burning. Specializing in subdivision developments. Free estimates. Phone 479-4234.

"I DIG YOU." T. HARPER EXcavation, 478-7465 evenings and when the birds rise.

Carpenters

FOR THE HOME-OWNER
20 years in business gives prompt service, for that extra room or any repairs, cabinets and finishing a speciality. For free estimate call 388-6193. Stucco and plastering, 383-4779.

KITCHEN CABINET BUILT TO your specifications, rec rooms, tile laying and renovations. Call 598-2447 for free estimates.

D. A. SMITH
Remodelling, renovations or general repairs. Free estimates. 386-8002.

G. C. LUNEY
Alterations, repairs, additions, Estimates 477-2470 after 4

WE SPECIALIZE IN HOME REpairs, renovations, garages, etc. Expert workmanship at reasonable rates. Free estimates. 598-1241.

QUALITY WORK AT REASONable rates. Additions, renovations. Estimates, plans. Glover, 656-3745.

FULLY QUALIFIED CARPENter requires employment, hourly or contract. 384-0894.

SMALL JOBS MY SPECIALTY
Howie 478-4705, 478-2633

ADDITIONS, ALTERATIONS AND repairs. 479-2507.

Carpets and Linoleum

PROPYLON HARDTWIST
Four Colors Special $9.50 sq. yd.
LUXURIOUS NYLON SHAG
4-tone tweed effect, 5 colors. Now $10.95 sq. yd., Reg. $14.95 sq. yd.
HOURIGAN'S CARPETS AND LINOS LTD.
715 PANDORA AVE. 386-2401

CARPET TREND
BROADLOOM $2.95 to $16.95 sq. yd. Thousands of yards to choose from.
386-7501
PARKER JOHNSTON LTD.
1314 Broad Street 382-9181

COMMUNITY SERVICES INFORMATION DIRECTORY

Adoption, Foster Care, Child Protection, Unmarried Parents:	
— Victoria, Oak Bay, Esquimalt, Saanich and Central Saanich	382-5121
— View Royal, Langford, Colwood, Sooke	478-5516
— Sidney, North Saanich, Gulf Islands	656-3941
Alcoholism	383-0415
Birth Control	384-0571
Cool Aid	383-1951
Crisis Line (24 Hours)	386-6323
Cowichan Crisis Line	748-8134
Day Care, Family and Marriage Counselling	382-5121
Emergency numbers, see the inside cover of the Telephone Directory:	
Environmental Centre	388-9832
Family Allowance, Old Age Security and Guaranteed Income Supplement	388-3631
Financial Assistance (Social Allowance and Supplement to Old Age Security):	
— Victoria	384-0571
— Saanich	385-4451
— Oak Bay, Esquimalt, Langford, Colwood, Sooke	478-5516
— Sidney, Central and North Saanich Gulf Islands	656-3941
Greater Victoria Assoc. for Retarded	382-4212
Handyman Service to Senior Citizens	383-7515
Homemaker	382-5135
Legal Aid — Criminal	386-1465
— Civil	382-6111
Saanich Mental Health Centre	479-1602
Victoria Mental Health Centre	382-6111
Public Health (Pre-Natal, Well Baby, Immunization and V.D. Clinics; School Health Services; Sanitation Services):	
— Victoria, Esquimalt	384-0571
— Saanich, View Royal	386-3251
— Oak Bay	598-3311
— Langford, Colwood, Metchosin	478-1757
— Sidney	656-1188
— Sooke	642-3122
— Ganges	537-5424
School Districts	
Community Information Officer	592-1211
No. 61 — Oak Bay, Esquimalt, Saanich, City of Victoria	592-1211
No. 62 — Langford, Colwood, Metchosin, Port Renfrew	478-1781
No. 63 — Rural Saanich, Central Saanich, North Saanich, Sidney	656-1111
Services for the Elderly	388-4268
Suicide Prevention	386-6304
Information on Community Health, Welfare, Recreational, Educational and Cultural Services	383-3133
Volunteer Bureau	383-4424

Published Daily as a Public Service

36 BUSINESS SERVICES AND DIRECTORY

Carpet Cleaning

J AND C CARPET CLEANING, special introductory offer. One-third off all carpet cleaning. Example 9x12 regularly $11 now $7.65. Offer for October only. Free estimates. Please phone 386-9103.

CARPETS NEED CLEANING? For the most effective on-location cleaning, call Baron Steam Carpet Cleaner, specializing in wall-to-wall and shag. Commercial or residential. Phone 477-3414.

NEW WAY RUGS AND UPHOLstery Cleaners, done in your own home or place of business. 385-7479.

Cement

WEST COAST CEMENT FINISHING 388-6960

GERDA CEMENT FINISHING. Basements, sidewalks, driveways, etc. 388-4806, 479-4756.

DRAINS — CEMENT — SEWERS 384-8306 Frank Politano 383-3495

Chimney Cleaning

COMPLETE CLEANING OF chimney, furnace and vents. Reasonable rates. 385-4131.

Cleanup Services

LET ME CLEAN YOUR YARD, basement, garage and attic for the usuable articles or bottles or anything you wish to pay me with. I also do excellent gardening, landscaping, tree and hedge trimming. Car removal, house painting, roofing, and general maintenance. Gutter work, residential and commercial daily and weekly disposal service. Also will buy any article of use. Will move anything anywhere for very low fee. No charge for distance. Call "Ollie." 385-1661.

$5 MINIMUM CHARGE Young men with trucks will do yards, basements, composts, etc. Roto-tilling, tree removal and moving. Very reasonable — free estimates. Rick O'Dell, 384-6111, 479-2858 Servewell Services

A. G. PERSONAL CLEANUP SERVICE Houses, halls, storage sheds, stores vacuum cleaned. Contracts invited. All rubbish hauled away. 479-4067 after 6 or 388-5717 anytime.

NO CHARGE AND UP Two young responsible men have large truck. Basement, attics, composts, etc. Very reasonable. Bob's, 386-2451 anytime.

A-1 CLEAN UP SERVICE Garages, basements, attics, gutter pipes cleaned or repaired. We guarantee satisfaction. 382-0436.

GLANDALE DISPOSAL SERVICE If you have a disposal problem, big or small we have the answer. 382-4430 after 6 p.m.

$3.50 AND UP Specializing in small jobs. 386-7316

HAVE TRUCK, WILL DO CLEANup, basements, composts, yards, etc., etc. Reliable. 383-1736.

ALLANSON'S EMPHASIZES quality and prompt service. Call us anytime, 386-0322.

A. G. PERSONAL CLEANUP. Minimum $2.50. 479-4067 after 6 p.m.

IMMEDIATE CLEAN UP SERvice, Large truck. 384-1755, 386-7225.

MAN WITH PICK-UP, SMALL clean-ups, anytime. 478-7908.

Contractors

FEATURE KITCHEN and Home Improvement Centre 2610 DOUGLAS ST.

Vanc. Island's only EXCLUSIVE kitchen centre

SPECIALISTS for kitchens, bathrooms, renovations, additions, garages.

FREE ESTIMATES

The finest selection of KITCHEN CABINETS and VANITIES. FIRST CLASS service at ECONOMY PRICES.

Phone 385-4921

SIMPSONS-SEARS CITATION KITCHEN CABINETS Let our planning and design experts plan your "Dream Kitchen" Superbly crafted cabinets in luxurious hardwood finishes. Phone for free no-obligation estimate. When you remodel rely on the experts at SIMPSONS-SEARS 388-9111

WILL DO WORK ANYWHERE Vancouver Island and Gulf Islands area. Complete service, new construction, remodelling, drafting and design. Phone anytime, Mr. Taylor 384-2565 collect.

DESIGN—RENOVATIONS 382-3421 Pacific Coast Insulation and Roofing Co. Ltd.

WHEATON CONSTRUCTION LTD. Design, Build and Renovate 382-2159

ATTRACTIVE AND PRACTICAL. Remodel your bathroom and kitchen cupboards with easy-to-care-for arborite. Days, 477-5114; evenings, 382-9022 or 592-1482.

W. CAMPBELL LTD. General Contractors Building Consultants 479-3904

FARMER CONSTRUCTION Design — Renovations 388-5121

COULTER AND ASSOCIATES CONSTRUCTION LTD. Complete building service. Free estimates. Office. 386-1636.

Alterations—Repairs—Cabinets WILLIAMS, BRAY AND WILLIAMS LTD. 853 CORMORANT ST. 386-7741

FRAMING, RENOVATIONS, additions, kitchens and repairs. Phone Alright Builders. 479-1160.

Drain Tile Service

DRAINS CLEANED AND REpaired. Free estimates. 479-7945.

Dressmaking

HEATHER'S TAILORING Suites, dresses and alterations. Reasonable prices. Satisfaction guaranteed. 385-5479.

BRIDAL RENTALS, COSTUMES, formals, dressmaking. 28 Burnside W 385-1542 Fashion Craft Shop.

ANN'S DRESSMAKING. SPECIALizing in alterations, hems, $1.50 up. 386-9466.

DRESSMAKING AND ALTERations. Specializing in alterations. 382-7003.

KITTY'S DRESSMAKING AND alterations. Phone days, 384-1059, evenings, 386-9296.

Drywall

PACIFIC DRYWALL CO. Phone 383-7820 anytime

Electrical Contractors

RESIDENTIAL REWIRING Electric heating, appliances installed. Hydro financing. BUCKLE ELECTRIC 479-3941 385-8082

I WILL FIX HOUSEHOLD ELECtrical appliances in my own home. Reasonable rates. 384-2754.

ELECTRICIAN WANTED FOR labour contracts or sub contracts for General Contractor for approximately one house per week. 382-8321.

McCOY ELECTRIC New and Older Homes Rewiring Expert—Electric Heating 386-0822 or 479-7561 Eves.

OLDER HOMES REWIRED—NO down payment. We finance through B.C. Hydro Plan. EDDY'S ELECTRIC — 385-7666

Fencing

PACIFIC FENCING, 592-4161 Screen block—Chain link—Wood

36 BUSINESS SERVICES AND DIRECTORY

Fencing

CHAIN LINK FENCING — Free Estimates — SIMPSONS-SEARS 388-9111

CHAIN LINK FENCING D.D.P. ENTERPRISES—383-1512

Flooring and Sanding

JIM DUNCAN Floor sanding and refinishing, exp. 386-1509 anytime.

Furniture Refinishing

BEDROOM - DINING ROOM suites. Pianos. 383-5521, Alpha Finishers Ltd., Eves., 385-3519.

Gardening

"BRENTA GROWERS" Excellent workmanship offered in complete garden maintenance, fall and spring clean ups, re-arrangements and tree services by professionally trained and for many years experienced landscape-gardener. Reasonable prices plus satisfaction. 652-2881 (24 hours).

A. G. PERSONAL CLEANUP SERVICE, GARDEN AND LAWN MAINTENANCE Rockeries rearranged, leaves raked, lawns planted. Pruning fruit trees or ornamental shrubs. Contracts invited. All rubbish hauled away or burned. 479-4067 after 6 or 388-5717 anytime.

LICENSED GARDENER Clean-up, pruning, etc. Gardening by contract G. BARTA 479-3900

HARVEY'S LANDSCAPING AND garden Service. New lawns, rotovating, power raking, Aerating, pruning, etc. Mr. Fong. 479-7078.

DUTCH GARDENER WANTS any kind garden work. Free estimates. 479-1219.

VAN HUET GARDEN MAINTEnance, power raking, aerating, clean-up, 383-8560.

KEN'S LAWN AND GARDEN Care. Yard maintenance, fall cleanup, landscaping. 479-3773.

LEAVES! LEAVES! LEAVES! Rake and haul your leaves by contract. Call after 4 p.m. 479-2215

ED'S TRACTOR SERVICE Aerating, power raking, fencing. 479-2204.

EXPERIENCED GARDENER for pruning and garden clean-up. 383-8383.

FRANK'S GENERAL GARDENing and pruning, 477-6661.

Gutter Cleaning and Repairs

5" CONTINUOUS ALUMINUM Gutter In Baked Enamel "We make it!" Insist on 5", you pay no more. Takes care of itself for 20 years. "Easy terms." B.C. Aluminum, 479-3232

GUTTERING Use our 20-year guaranteed white aluminum guttering. SIMPSONS-SEARS 383-9111

GUTTERS CLEANED AND REpaired, down pipes replaced. Free estimates on new gutter and roofing. All work guaranteed. 598-4551.

— SKYLINE — Seamless Metal Gutters Ltd. Aluminum 5" continuous gutters. Free estimates 382-8807

FIBREGLASS SEAMLESS GUTter. Poly-plast Products Ltd., 656-4389. Free estimates.

NU-TONE ALUM. SPECIALIST Gutters, siding, shutters. 383-6731.

GUTTERS CLEANED AND REpaired. Free estimates. 479-7945.

Landscaping

VIC AND MARTIN'S Stonemasons, landscaping, house facing, fireplaces, retaining walls, etc. Everything supplied including shrubs and perennials. 24-hr. answering service. 383-7461.

"BRENTA GROWERS" Outstanding workmanship in all phases of landscape construction. Reasonable prices. 652-2881 (24 hours).

BARKER LANDSCAPING Rock Work, patios, etc. Lawn specialists. Terms. 382-8323.

SALEM GROWERS LTD. 652-2973 652-3318

Masonry

FIREPLACES AND REPAIRS, tile, slate, marble, brick and stone work. Sipkes Masonry, 479-7348.

FIREPLACES, CHIMNEYS AND repairs. Ron Henson, 478-1537.

BENITO BROS. MASONRY AND stonework. Reasonable. 477-4434.

Moving

INSURED FURNITURE VANS 2 experienced men Prices you can afford Save-Way Movers 382-3340 or 478-3964

R & M. MOVERS. DAILY AND weekend moving. Low rates. Free estimates. 386-2397.

AARDVARK MOVERS, REASONable, reliable, 385-6145.

Painters and Decorators

NEVER PAINT AGAIN!! International exterior coating eliminates painting, insulates, waterfroofs, beautifies and protects with a 15-YEAR written guarantee SPECIAL Fall prices. NEVER PAINT AGAIN (B.C.) Ltd. Phone today and Save! 384-6731 for free estimates

CLARK AND PATTISON PAINTING CONTRACTORS LTD. Brush or spray. Paperhangers. Texture and vinyl work. Will do all or part of any job. Paint store. BAPCO, GENERAL and PRATT AND LAMBERT paints, and rentals of all painters' equipment. Terms if desired. Phone 384-0443. 760 Bay St.

ISLAND DECORATORS Painters Paperhangers Spray Painters Plaster Repairs Convenient Time Payments 383-9059 Eves. 382-1479

BROTHERS PAINTING AND DECORATING Free appraisals, color consultant. All types of painting. All types of repairs. Commercial, farm, residential. Lowest rates. Terms. Work guaranteed. 383-8112.

TED HILL-TOUT A complete decorating service, interior and exterior — spray or brush — papering — store — terms. For careful work at reasonable prices, please call 598-4012.

WEBB AND SON 384-6827 — Paperhanging, painting. Quick, clean, reliable. First-class workmanship. 30 years' experience Victoria, Terms if desired.

PAINTING AND DECORATING Reasonable rates. Satisfaction guaranteed. Terms. 382-7885, 479-2473.

MCLEAN AND SONS Interior. Exterior. High quality. Low price. Free estimates. 592-3490.

NON UNION Professional painters will paint your home inside or out at the lowest rates available. 479-7729.

NU-TONE PAINTING Free Estimates — Quality Work Reasonable Rates 383-6733

CARL ANDRIESSEN Experienced Dutch Painter Low Prices — 592-4033

PAPER HANGING, PAINTING. Tommy Harker, 383-3474.

SCANDINAVIAN Painters and Decorators, 382-0713.

EXTERIOR AND INTERIOR Special low prices. For clean low Phone Douglas, 477-5207.

Plasterers

STUCCO, DRYWALL AND IMITAtion granite stone. Commercial and residential. Stan Olson, 383-0897 after 5 p.m.

COLEMAN PLASTERING LTD. Quality work, keen prices. Free estimates for stuccoing your older house. Ph. 598-3433.

STUCCOING, PLASTERING Alterations. Reasonable. 479-4779.

YOUR HEALTH: Dr. Walter Alvarez

Are Enemas Harmful?

As I have said here before, people write to ask me if enemas are as dangerous as they have heard. My answer is that some of my medical friends have had a horror of enemas, and have always told their patients never to take one, but I could never get from them a logical explanation for their great fear. About all some could say was that they feared an "enema habit" much as they feared a heroin habit.

Actually, after more than 60 years of busy practice, I cannot remember seeing anyone whose bowel was injured by enemas. A while ago an unusually well-preserved woman of 76 came into my office. When I first saw her as a patient some 30 years ago, she was sometimes taking three enemas in a day. They have done her no harm.

The ideal material to use in an enema bag is warm water, with a tablespoon of table salt added. Without salt, the plain water is irritating to the bowel and causes it to cramp painfully. With salt, the liquid is not irritating, and hence will flow in more easily — without producing so much cramping.

CONSTIPATION

The best hint I can give for avoiding constipation is to change from one bulk-producing food to another, perhaps every week, and then to change back again. For instance, I will eat four or six canned figs for breakfast every day for a week or 10 days. Then I will change to canned plums for a week or 10 days, and then I change back to canned figs.

The reason for changing is that if one sticks to one form of bulk producer, the large bowel can soon adapt to it, and then one can take a large amount of it without getting any laxative action.

If one is using a laxative, it is not a bad idea, again, to change occasionally from one type to another.

TV PROGRAM LISTINGS

EVENING

CBUT—2 Vancouver | KOMO—4 Seattle | KING—5 Seattle | CHEK—6 Victoria | KIRO—7 Seattle | CHAN—8 Vancouver | KCTS—9 Seattle | KTNT—11 Tacoma | KVOS—12 Bellingham | KTVW—13 Tacoma

6 P.M.
2—Sportscene
4—News
5—News
6—News
7—News
8—News
9—Ripples; Families - Friends
11—Jeannie
12—To Tell the Truth
13—Name of the Game

6:30 P.M.
2—Hourglass
4—News
5—News
6—News
7—News
8—News
9—Telecourse
11—That Girl
12—News
13—Name of the Game

7 P.M.
2—Hourglass
4—To Tell the Truth
5—Truth or Consequences
6—Owen Marshall
7—Circus!
8—George
9—Public Affairs
10—Floral Creations
11—Beverly Hillbillies
12—Price is Right
13—Name of the Game

7:30 P.M.
2—Maude
4—Issues '72
5—Doctor in the House
6—Owen Marshall
7—Mouse Factory
8—Peanuts Cartoon
9—Public Affairs
10—You and the Law
11—What's My Line?
12—Mary Tyler Moore
13—Movie: Marriage: Year One

8 P.M.
2—Carol Burnett
4—Mod Squad
5—Flip Wilson
6—Carol Burnett
7—The Waltons
8—Streets of San Francisco
9—Advocates
10—Canadian Forces Pacific
11—Dragnet
12—The Waltons
13—Movie continued

8:30 P.M.
2—Carol Burnett continued
4—Mod Squad continued
5—Flip Wilson continued
6—Carol Burnett continued
7—Waltons continued
8—Frisco Streets continued
9—Advocates
10—Cable 10 Forum
11—Merv Griffin
12—Waltons continued
13—Movie continued

9:00 P.M.
2—Telescope
4—Delphi Bureau
5—Ironside
6—Lawrence Welk
7—Movie: Guess Who's Coming to Dinner?
8—George Kirby
9—International Performance
10—Forum continued
11—Merv Griffin
12—Movie: Will Penny
13—Movie continued

9:30 P.M.
2—Bandwagon
4—Delphi Bureau continued
5—Ironside continued
6—Lawrence Welk
7—Movie continued
8—Here Come the 70s
9—International Performance
10—Forum continued
11—Merv Griffin
12—Movie continued
13—The Baron

10 P.M.
2—Marketplace
4—Owen Marshall
5—Dean Martin
6—Emergency
7—Movie continued
8—Jacques Cousteau
9—State Candidates
12—Movie continued
13—Baron continued

10:30 P.M.
2—This Land
4—Owen Marshall continued
5—Dean Martin continued
6—Emergency
7—Movie continued
8—Cousteau continued
9—State Candidates
11—Untouchables
12—Movie continued
13—Ghost and Mrs. Muir

11 P.M.
2—News
4—News
5—News
6—News
7—News
8—News
11—Untouchables
12—Rifleman
13—Virginian

11:30 P.M.
2—Movie: Against the Wind
4—Dick Cavett
5—Johnny Carson
6—News
7—Movie: Helen Morgan Story
8—News
11—News; Sports
12—Movie: Helen Morgan Story
13—Virginian

12 MIDNIGHT
2—Movie continued
4—Dick Cavett
5—Johnny Carson
6—Movie: Sabrina
7—Movie continued
8—Movie: Sabrina
12—Movie continued
13—Virginian

12:30 A.M.
2—Movie continued
4—Dick Cavett
5—Johnny Carson
6—Movie continued
7—Movie continued
8—Movie continued
12—Movie continued
13—Movie: Sword in the Desert

ALL TIMES ARE LOCAL

CHANNELS RESERVE RIGHT TO MAKE LAST-MINUTE CHANGES

EARLY FRIDAY

8 A.M.
4—It's Your Bet
5—Today
6—Canada A.M.
7—J. P. Patches
8—Canada A.M.
12—Frisky Frolics

8:30 A.M.
4—This Morning
5—Today
6—Good Morning
7—Captain Kangaroo
8—Good Morning
12—Captain Kangaroo

9 A.M.
4—This Morning
5—Dinah Shore
6—Yoga
7—News
8—Yoga
9—Reaching; News Places
11—Garner Ted Armstrong
12—Joker's Wild
13—Cartoons; Joyce Brothers

9:30 A.M.
2—Mr. Dressup
4—Movie: My Pal Gus
5—Concentration
6—Flintstones
7—News
8—Trouble With Tracy
9—Images (9:35)
11—Price is Right
12—Price is Right
13—Project 13

10 A.M.
2—Schools Telecast
4—Movie continued
5—Sale of the Century
6—Schools Telecast
7—Gambit
8—Eye Bet
9—Electric Company
11—Jack LaLanne
12—Gambit
13—Project 13

10:30 A.M.
2—Giant; Helene
4—Movie continued
5—Hollywood Squares
6—Friendly Giant
7—Love of Life
8—Family Affair
9—Music; Books
11—New Zoo Revue
12—Love of Life
13—Project 13

11 A.M.
2—Sesame Street
4—Not For Women Only
5—Jeopardy
6—Ed Allen
7—Where the Heart Is
8—Jean Cannem
9—Breakthru
11—Romper Room
12—Where the Heart Is
13—Stump the Stars

11:30 A.M.
2—Sesame Street
4—Bewitched
5—Who, What or Where
6—Hogan's Heroes
7—Search for Tomorrow
8—Jean Cannem
9—Sesame Street
11—Romper Room
12—Search for Tomorrow
13—Joanne Carson's VIPs

12 NOON
2—Luncheon Date
4—Password
5—Take Time
6—Noon Show
7—News
8—News; Pete's Place
9—Sesame Street
11—Three on a Match
12—Merv Griffin
13—Movie: Friday Man

12:30 P.M.
2—Luncheon Date
4—Split Second
5—Take Time
6—Noon Show; Movie
7—As The World Turns
8—Pete's Place; Movie
9—Telecourse
11—Days Of Our Lives
12—Merv Griffin
13—Movie continued

1 P.M.
2—Bob Switzer
4—All My Children
5—Doctors
6—Movie: Texas Lady (12:45)
7—Guiding Light
8—Movie: Texas Lady (12:45)
9—Sounds; Art Starts
11—Galloping Gourmet
12—Merv Griffin
13—Movie continued

1:30 P.M.
2—Galloping Gourmet
4—Let's Make a Deal
5—Another World
6—Movie Continued
7—Edge of Night
8—Movie continued
9—Music; Ripples
11—The Saint
12—That Girl
13—Movie continued

2 P.M.
2—Paul Bernard
4—Newlywed Game
5—Return To Peyton Place
6—Movie continued
7—Many Spendored Thing
8—Movie continued
9—Places; You and Eye
11—Saint continued
12—Many Splendored Thing
13—Fugitive

2:30 P.M.
2—Jeannie
4—Dating Game
5—Somerset
6—Victoria Scene
7—Secret Storm
8—Somerset
9—You and Eye; Places
11—Don St. Thomas
12—Secret Storm
13—Fugitive

3 P.M.
2—Take 30
4—General Hospital
5—Mike Douglas
6—Take 30
7—Family Affair
8—Another World
9—Hatha Yoga
11—Tennesse Tuxedo
12—It's Your Bet
13—Three Stooges

3:30 P.M.
2—Edge of Night
4—One Life to Live
5—Mike Douglas
6—Edge of Night
7—Green Acres
8—What's the Good Word
9—Consultation
11—Brakeman Bill
12—What's My Line?
13—Superman

4 P.M.
2—Family Court
4—Love, American Style
5—Movie: Sorry, Wrong Number
6—Family Court
7—Movie: Torn Curtain
8—Anything You Can Do
9—Sesame Street
11—Flintstones
12—Funorama
13—Tony Visco Show

4:30 P.M.
2—Drop In
4—Ponderosa
5—Movie continued
6—Drop In
7—Movie continued
8—Flintstones
9—Sesame Street
11—Gentle Ben
12—Superman
13—Tony Visco continued

5 P.M.
2—Hi Diddle Day
4—Ponderosa
5—Movie continued
6—Beat the Clock
7—Movie continued
8—Beat the Clock
9—Mister Rogers
11—Gilligan's Island
12—My Favorite Martian
13—Tony Visco continued

5:30 P.M.
2—Get Smart
4—News
5—News
6—News
7—Movie continued
8—Hogan's Heroes
9—Electric Company
11—Eddie's Father
12—Truth or Consequences
13—F Troop

RADIO LOG

AM Stations—Victoria: CJVI, 900; CFAX, 1070; CKDA, 1220; Vancouver: CJOR, 600; CBU, 690; CKNX, 980; CKWX, 1130; CHQM, 1320; CKVN, 1410. Seattle: KIRO, 710; KOMO, 1000; KING, 1090. Bellingham: KARI, 550. Port Angeles: KONP, 1450.

FM Stations—Victoria: CFMS, 98.5; Vancouver: CKLG, 96.3; CFQM, 103.5; CBC, 105.7; CBUF, 97.7 (French—6 a.m. to 1 a.m.). Seattle: KLXI, 95.7; KLSN, 96.5; KING, 98.1; KIRO, 100.7; KETO, 101.5. Tacoma: KTNT, 93.7; KLAY, 106.1. Edmonds: KBIQ, 105.3. Bellingham: KERL, 104.3.

Most stations broadcast news bulletins on the hour and on the half-hour at early morning and evening peak periods.

Major Newscasts: CBC-FM, 7 a.m.: BBC News, Monday to Saturday: National news: CFAX, CKDA and CJVI, 8 a.m., 12 noon (noon report), 5:30 p.m. (news hour); Saturday and Sunday, 8 a.m., 12:30 p.m., 6 p.m. and 10 p.m.

TIMES GOOD MUSIC HOUR

8 P.M. — CJVI

Toreadore Prayer — Turina; The Everlasting Songs of Jerome Kern—Roger Curtis Singers; Emperor Waltz — Strauss; Ciribiribin, Smilin' Through, Ave Marie (Back-Gounod) — Jeanette MacDonald; Vienna Blood Waltz—Strauss.

DENNIS THE MENACE

CROSSWORD by Eugene Sheffer

ACROSS
1. Greek letters
5. Coarse hominy
9. Kind of muffin
12. Deep cut
13. Dyer's vat
14. Regret
15. The Reine Claude plum
17. Sea bird
18. Regan's father
19. Celesity
21. Large bird
24. Coral, castor or black
25. Transgresses
26. Stopped up
30. New Guinea base
31. Holy one
32. Turkish officer
33. Storming
35. Snarl
36. Require
37. Hopper or Gabler
38. Rigorous
40. British gun
42. Trifle
43. The menhaden
48. Madrid cheer
49. The auld sod
50. Dwell
51. Home, today
52. Sometimes cast
53. Epochs

DOWN
1. Ovum
2. Sailor
3. An enzyme
4. Conchs
5. Tale
6. Culture medium
7. Alcott character
8. Gift
9. Novice
10. European river
11. Darn
16. Born
20. Leather moccasin
21. Congers
22. Inland sea
23. Biased by jealousy
24. Slam
26. Uttered
27. Stannum
28. Minced oath
29. Biblical name
31. Famous in baseball
34. Poet's word
35. Mild
37. Farm creature
38. Road sign
39. A weight (India)
40. Spanish painter
41. Golf mounds
44. — de Oro
45. Melody
46. Yellow bugle
47. French article

Average time of solution: 27 min.

T	O	T	S		T	O	P		S	P	A	R
A	D	I	T		E	L	I		T	O	L	A
L	E	M	O	N	A	D	E		O	R	E	S
C	R	E	M	E		S	C	O	T	C	H	
		P	E	T	S		A	L	I			
C	A	M	S		R	E	N	T		E	G	G
A	G	A		D	A	W	E	S		R	U	E
P	E	R		A	P	E	R		V	E	N	T
		T	E	N		R	O	B	E			
C	H	I	M	E	S		A	R	G	O	S	
L	A	N	E		H	I	G	H	B	A	L	L
E	R	I	N		A	C	E		A	L	A	I
W	E	S	T		D	E	E		L	E	F	T

Answer to Previous Puzzle

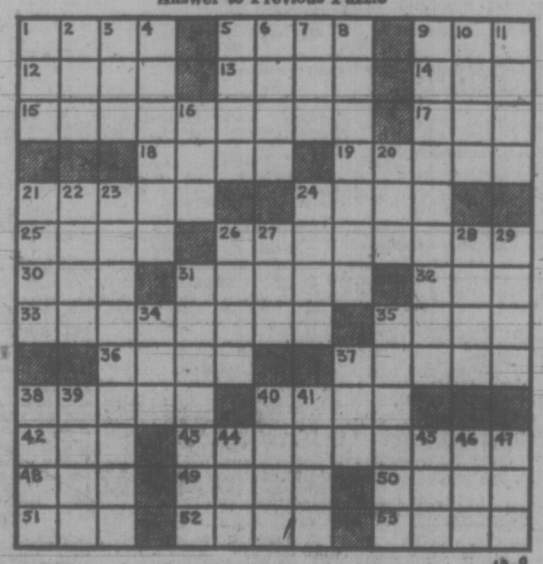

10-9

39 PERSONALS

GENTLEMAN, EARLY THIRTIES, seeks female travelling companion for 10 days "Frisco fun trip by auto. Departure date flexible. P.O. Box 5231, Station "B", Victoria.

BIRTH CONTROL CLINIC 1947 Cook St. Tuesday, 7:30-9:30 p.m. Appointments 384-0574

INFORMATION WANTED Seeking knowledgeable descendants of George T. Gordon, treasurer, Vancouver Island Colony, about 1856-60. Victoria Press, Box 652.

OLD AGE PENSIONER LOOKING for home. Have driver's licence. Will drive car in exchange. Victoria Press Box 655.

MALE, 28, WITH 2 YEAR OLD son, seeking companionship of woman 18-26, unwed mother welcome. Victoria Press Box 668.

MATURE LADY WANTS TO share home with gentleman for companionship and light duties. Victoria Press, Box 662.

YOUNG MAN, 29, WOULD LIKE to meet affectionate girl who enjoys the outdoors. Object: matrimony. Victoria Press, Box 664.

SOOKE AREA, GENTLEMAN — late 30s with two children wishes housekeeper. No objection to 1 child. Object — companionship. Victoria Press, Box 672.

BROADMINDED YOUNG COUple wish to make new friends in the Victoria area. Victoria Press, Box 679.

YOUNG MAN SEEKS TRAVELLing companion for weekend up-Island trips, etc. Victoria Press, Box 675.

ALCOHOLICS ANONYMOUS If you have a drinking problem and want to quit, phone 383-0415.

PREGNANT AND DISTRESSED? Birthright can help you. 384-1431.

40 BUSINESS PERSONALS

SINGLE, SEPARATED, DIVORCED Are you having difficulty qualifying for a mortgage? Are you fed up with paying rent? Call Wilf Cotton at Bayshore Realty Ltd. No obligation. 388-6424 or Res. 479-3876.

500 BUSINESS CARDS $12 PLUS TAX 24 HOUR SERVICE PALADIN PRESS KRESGE BUILDING 1104 DOUGLAS ST., 383-4321

INSECTS CAN DAMAGE PROPERTY Protect what you have and inspect before you buy. Professional Ecological Services 598-1450

TIRED OF DISGUISING YOUR FIGURE? After treatments at Miladys you can buy that wardrobe to suit your personality. 385-3389.

PROFESSIONAL PERSONALIZED Sewing Machine Service in your home, F. Rogers. Phone 477-6126 or 382-9653 anytime.

HELENA IS BACK TEA READing Tuesday, Wednesday, Thursday, 2-4:40 p.m., Guvnor's Pancake House, 712 Yates.

JAPANESE CROCHET AT HOME, professional help by experienced teacher, and take all kinds of orders. 382-7634, 5-11 p.m.

GET AWAY FROM IT ALL Rent a waterbed at the Friendship Inn, 39 Gorge East, Phone Reservation Desk, 386-6335.

MRS. PAYN-JONES, TRANCE medium, questions answered, advice given. 386-3603.

VICTORIA HYPNOSIS CENTRE LTD., Ste. 101-645 Fort St. 386-9722. FREE LITERATURE AVAILABLE

TYPING IN OUR HOME, PICKUP and deliver, letters, manuscripts and book-length reports. 383-9823.

TAROT CARD READINGS. 592-4112.

36 BUSINESS SERVICES AND DIRECTORY

Plasterers

FRED BLANCHARD AND SONS Plaster, stucco, drywall Repairs our speciality 656-3638 656-4556

Plumbing and Heating

S. H. BROWN Repairs—Remodelling—New Work 479-3641 4051 Wilkinson

Roofing and Siding

SIMPSONS-SEARS ASPHALT SHINGLES Supplied — Installed Ask about our exclusive heavy duty 250-lb. Superlock, 15-year guarantee. SIMPSONS-SEARS Roofing Materials 388-9111, Local 264.

STEWART AND HUDSON Asphalt Shingles applied. Contact us for competitive estimates. BUDGET TERMS available. Open Monday thru Saturday 7:30-5:30—400 Gorge Rd. 386-3211 STEWART AND HUDSON

RE-ROOF WITH QUALITY RED CEDAR SHAKES. For a no obligation free estimate call: 386-7331 days, 592-9709 or 477-9370 evenings.

PARKER JOHNSTON LTD. 1314 BROAD STREET, 382-9181 "Roofing Victoria Since 1935"

NEW ROOFS AND RE-ROOFing. Free estimates. No job too small. 598-4551.

ATLAS ROOFING. ROOFING AT its best. John Sipos. 592-4921.

Stamps and Coins

CANADA COLLECTION IN Minkus Album, $440. Lyman for $160 or pick what you want for half. Scott, 592-3957.

Tree Service

MT. VIEW TREE SERVICE Everything in trees. Estimates. Insured. 479-3873 or 479-1567.

VICTORIA TREE SERVICE. free estimates, insured. 382-6466 or 386-7207.

Upholstery

DANISH UPHOLSTERY Estimates — Delivery — Pickup FREE Phone 652-1591 Anytime

38 TRAVEL

CHARTER BARGAINS London, $225 return Mexico, $276 return (Air fare, hotels and transfers included.) Hawaii, $215 return (Air fare hotels and transfers included.) 386-2485 CHARTER FLIGHT CONSULTANTS

ADVANCE BOOKING Charters have arrived No membership requirements Vancouver-London return $199 25 PER CENT DOWN PAYMENT must be booked 90 days in advance. WEEKLY DEPARTURES EFFECTIVE APRIL 1, 1973 For further details CHARTER FLIGHT DISCOUNT CLUB 430-1070 Douglas 385-9725

FOUR SEASONS TRAVEL 212-620 VIEW ST., VICTORIA, YOUR ONE-STOP COMPLETE TRAVEL SERVICE, ANNOUNCE NEW LOWER TRANSATLANTIC CHARTER-FLIGHT FARES AND RECOMMEND RELIABLE CANADIAN LICENSED AIRLINES ONLY. RELAXED REGULATIONS AND RESTRICTIONS ARE EXPECTED TO CREATE HEAVY DEMAND, PLEASE RESERVE EARLY. 384-7108.

XMAS AND EASTER Charter Flight Lists TO Europe, Hawaii, Spain now available at BUDGET TRAVEL LTD. 641 JOHNSON 384-7121

39 PERSONALS

HOW TO QUIT SMOKING? SMOKE WATCHERS. 383-6914

CARD READING. 478-8836.

42 EDUCATION

BRIDGE IMPROVEMENT courses, afternoon or evening, 4 new classes being formed. For more information, phone Victoria Bridge Studio, 1262 Gladstone. 383-6349, 383-7415.

MALVERN AND WESTERHAM Residential and day school, grades 4 to 12. Small classes, individual tuition. Mrs. Sealy 384-2923, 598-5266.

TUTORING — PROFESSIONAL help by experienced teacher. French, Math, new and old method. 598-2331.

HIGH SCHOOL AT HOME. Canada's Leading School. Free booklet. National College, 444 Robson St., Vancouver 3, B.C. 688-4913.

GERMAN TUTORING AND CONversation by experienced German teacher. Frau Henkel. 382-0585.

FRENCH TUTORING 384-9175

60 FUEL

DOUBLE SCREENED SAWDUST Available Now Ideal Fuel Ltd. 382-4622

AVOID WINTER SHORTAGE— Order Pres-to logs, delivered now. 656-1331.

DAVIES BROS. FUEL. FRESHLY cut alder and fir, $15 per pickup load delivered. 642-3057.

DRY FIREWOOD DELIVERED, fir, alder mix, $25 Cord, 642-3673.

63 TIMBER

WANTED: TIMBER STANDING or felled. Fir, cedar or hemlock logs. Top prices paid. Ideal Sawmill Co. Ltd. 385-0441

CASH OR STUMPAGE PAID FOR timber, minimum 5 acres. Apply to Victoria Press, Box 648.

65 BUILDING SUPPLIES

STEWART and HUDSON Building Supply Centre

CLEARANCE SAVE 15%

DISPLAY CLOSETS WITH SEATS

1—only Crane Blue	reg. 71.88	Sale 60.99
1—only Crane Desert Sand	reg. 71.88	Sale 60.99
1—only Crane Aztec Gold	reg. 79.65	Sale 66.99
2—only Crane White	reg. 63.36	Sale 53.99
1—only Delta White	reg. 52.98	Sale 44.99

GREEN VINYL CHAIN LINK FENCING

36"-50' Roll	24.97
42"-50' Roll	28.97
48"-50' Roll	32.97

FENCE STAIN

Green—Red—Brown. Per Gal.	2.79
7½" Rollers	.79
Brushes each	.99
7½" Roller and Tray Kit	1.19

MOULDING SPECIALS CASING SETS

2¼" Fir and Hemlock	1.49
1¾" Fir O.G.	.99
COMMON CEDAR LATTICE—per ft.	.05

CERAMIC TILE Good selection from sq. ft. .69

VANITY BOXES — WHITE ENAMEL

24" Long 7" High	5.99
30" Long 7" High	6.99
30" Long 14 High	10.49

Prices Effective VICTORIA ONLY

Open Monday Through Saturday 7:30-5:30 CHARGES—BUDGETS— 386-3211 400 Gorge Rd. East STEWART and HUDSON

COLUMBIA READY-MIX LTD. —ready-mix concrete —sand —gravel —drain rock —fill materials Phone 478-1701 860 Attree Rd.

COTTAGE This is the time of year to start thinking of a SECOND HOME. BUILD YOUR COTTAGE FOR 1973 NOW. The cost is surprisingly low.

GREENHOUSE, 8x10	$165
BOAT LUMBER Combination of Storm Doors (wood)	$27.95

SAANICH LUMBER YARDS 304 Douglas St. 385-2486 Night Phone 479-1423

LUMBER SALE, FREE ESTimates, 7 a.m. to 6 p.m. Ideal Sawmills Co. Ltd., 2735 Bridge St., 383-0441.

USED RED BRICKS, SAND AND GRAVEL. OK TRUCKING CO. LTD., 760 TOPAZ. 386-3414.

FIREWOOD, SEASONED ALDER, cord $30 delivered. 386-3836 after 5.

2,000 SQ. FT. OF WHITE STEEL siding, $125. 652-1186.

S. J. PEDEN LTD.

FIR PLY SPECIALS

4x8x¼ factory sanded	$5.49 sheet
4x8x½ factory sanded	$8.99 sheet
4x8x¾ factory sanded	$9.99 sheet
4x8x¾ select sheathing	$8.99 sheet

PREFINISHED WALL PANELS

4x8 cabin grade mahog.	$ 2.89
4x8 colourtoned mahog. dark	$ 3.15
4x8 Heritage elm	$ 4.75
4x8 Walnut	$ 9.60
4x8 Teak	$ 9.60
4x9 Rosewood	$10.30

We have in stock a full range of 4" and 6" Transite sewer pipe and fittings.

S. J. PEDEN LTD. 2855 QUESNEL ST., 386-3464

why pay more?

1500 ft. mixed lumber, farmers' special	32.95
2x6 econo yellow cedar ft.	.12
Combination screen door 2-6x6-8	$39.95
RCR weather stripping 36x17"	.59
Westroc topping cement p.v.a. reg. 3.70	2.80
Paint No. 1 bel air oil base latex semi-gloss 7.95 gal.	2.39 qt.
Totem logs	12 for 1.00
Airlite heaters from	9.95-13.95
4" cement drain tile	ea. .18
Furnace filters.	.95

we cut glass to size

langford building supply and hardware

9-23 goldstream ave. 478-1724

QUALITY READY-M

65 BUILDING SUPPLIES

TX10X6 RED CEDAR, SUITABLE for panelling or fencing, $90 per M. 652-3531.

RED CEDAR SHAKES — 18" $23 per square plus tax. 592-9709 or 477-9370 evenings.

70 MUSICAL INSTRUMENTS

YOUR ONE-STOP MUSIC CENTRE
Instruments — Accessories for all Instruments —
Classical and Popular Music
Complete Repair Service
School Band Rentals
"everything in music"
HALL-FAIRFIELD MUSIC CENTRE LIMITED
Open Friday evenings.
728 Fort St. 385-8343

DRIVE-IN MUSIC
PARK FREE 1 HOUR. OPEN MONDAY—FRIDAY TILL 9:30 P.M. SATURDAYS TILL 6 P.M. BERNIE PORTER MUSIC. 382-9542
725 CALEDONIA

BRAND NEW FROM GARNET
PMI six-channel P.A. mixer. Vol., treb., bass, rev. each channel $295
MX III six-channel mixer battery), indiv. vol., master treb., bass $59
Improved Herzog distortion device with foot switch $109
SOUND SOURCE MUSIC
2250 Oak Bay 598-3514

WILLIS UPRIGHT PIANO, GOOD condition, $400. 479-5386.

PIANO TUNER — CRAFTSMAN NORMAN DUCKWORTH, 383-3083.

70 MUSICAL INSTRUMENTS

ORGAN SALE

	Was	Now
Lowrey Starlet	$1034	$895
Lowry Geni	$1295	$995
Hammond chord	$1195	$395

TRADE-INS ON KIMBALL
World's easiest organ to play
PARAGON MUSIC
Hillside Shopping Centre 383-5275

DON BAKER AT CONN ORGAN, THURSDAY, NOV. 2nd—8 P.M. NEWCOMBE AUDITORIUM, B.C. MUSEUM. COMPLIMENTARY TICKETS FROM
REGINALD STONE
1517 Quadra 383-0239

LIKE NEW 25 PEDAL WURLITZER Organ finished in French Provincial cherry, all transistor only $3395.
SCOTT PIANO AND ORGAN
612 Fort 384-4623

VIOLIN — IGNATTUS BRANDstatter Vienna 1870, varnish and condition good, in use at Vienna Conservatory during Fritz Kreisler period. $1500. 386-6667.

NEW LOWREY NEPTUNE organ — fully transistorized, built-in automatic rhythm and reverb. Special price $899. Woodward's Mayfair, 2nd Floor.

AQUARIUS MUSIC
NOW AT
ESQUIMALT PLAZA
386-9922 1153 Esquimalt Rd.

NELSON'S MUSIC CENTRE
Sales - Service - Instruction
1320 Broad St. 385-9728

VICTORIA SOUND CENTRE
See the new 200 watt R.M.S. Standel P.A. amplifier mixer.
1315 Government St. 385-4842

TALISMAN MUSIC CENTRE
Used Courier P.A. System. 100 watts R.M.S., 4 channels $350.00
939 Yates 384-9222

USED MARTIN D-18 WITH plush case, like new, $410. Folklore Centre, 1116 Blanshard, 383-3412.

NEW GRETSCH "NASHVILLE" SOFT SOUNDS MUSIC
2031 OAK Bay 598-1524

PIANO TUNER AND TECHnician, $14.50, 385-2524, 385-3119.
H. WILLIAMS

COMBO SPECIAL
The new GT 7 now at Gleeson Music, 707 Fort, 388-9632.

MESER BROS. CABINET GRAND piano, $400. 479-4919.

FENDER STRATOCASTER WITH case $350? 383-1839.

WANTED ORGAN.
385-1235.

WILL STORE PIANO FOR USE. No children. Phone 592-2811.

71 MUSIC TEACHERS

ENROLL NOW!
THE ROGER WILLIAMS INTERNATIONAL SCHOOL OF MUSIC.
Learn to play faster in the only audio visual computerized course available for piano and organ.
ADULTS AND CHILDREN
$10 down, $15 a month
GLEESON MUSIC
707 FORT 388-9632

BERNIE PORTER MUSIC
INSTRUCTION
ON MOST INSTRUMENTS
Limited Space Available
384-0641 HILLSIDE-SHELBOURNE
382-9542 DOWNTOWN

PRIVATE LESSONS ON most all musical instruments
HALL-FAIRFIELD MUSIC CENTRE LIMITED
728 Fort 385-8342

EXPERIENCED PIANO INstructor will be taking music students in his own home. 3940 Telegraph Bay Rd. Please phone 477-6439 between 4-9.

MODERN
Organ tuition. Will visit. 383-6692.

77 MOTORCYCLES

P—E—A—R—S—O—N
World of Pleasure
H—O—N—D—A
from Pearson's
GUARANTEED FOR 1 YEAR
EXTENSIVE SELECTION
ALL THE MODELS
ALL THE COLORS
NO ONE UNDERSELLS
OUT-TRADES PEARSON

OVER $0 USED
72 HONDA CB 500-4 custom paint, extras
Reg. $1650 Today $1450
72 KAWASAKI 750
Only 2200 mi., beauty.
Reg. $1400 Today $1395
70 YAMAHA 350 RS
Better than most.
Reg. $800 Today $650
70 YAMAHA 360 End.
Immaculate and shines.
Reg. $725 Today $595
71 HONDA SL 125
Only 1100 mi.
Reg. $650 Today $525
72 HONDA SL 100
Just 1050 mi.
Reg. $575 Today $445
SPECIAL
72 HONDA CB 350-4
Only 300 mi. $1095

HONDA TRADES
78 Ya. 360—68 Ho. 450—68 Ka. 175
70 Ho. 450—68 Ya. 180—67 Ho. 77
70 Ya. RT1—67 No. 650—67 Ya. 350
67 Ho. 157—69 Ya. 200—71 Ho. 100
69 Tr. 250—69 Ho. 175—69 Ya. CS 3
71 Ho. 350—71 No. 750—68 Ho. 350
70 Ya. 250—66 Ho. 590—70 Ka. 175
72 Ho. 70—70 Ka. 250—69 Ho. 175
67 Ya. 305—71 Ho. 100—68 Ya. 100
65 Ho. 125—70 Ves. 90—72 Ho. 100
72 No. I.S.—71 Ho. 750—68 Ya. 125
72 Ho. 250—66 Ya. 305—71 Ho. 350
69 BSA 250—72 Hr. 350—72 Ka. 175
69 Ho. 450—71 Tr. Bo.—71 Ho. 450
71 Guz.—72 Ho. 350—69 BSA 650
72 Ho. 500—72 Guz.—71 Ho. 90
70 Ya. 200—72 Ho. 450—71 Ka. 500
70 Ho. 175—68 Ya. 100—72 Ho. 125
69 BSA 441—71 Ho. 70—67 Ya. 180
69 Ho. 451—70 Ya. 360—53 Tr. 500
72 No. 750—71 Mi.—70 Ya. R5 more every day

EASY INSTANT CREDIT
Bank Terms Available
Every Budget Consideration
P—E—A—R—S—O—N
World of Pleasure
MOTORCYCLE DIVISION
386-8424 — 3388 Douglas — 382-2222
9 to 9 — Sat. till 6
Next to Red Lion

MOTORCYCLES CHEAP
MAKE OFFER
1200 c.c. HARLEY DAVIDSON, fully chopped. As new.
1971 B.S.A. Thunderbolt 650. As miles.
1972 500 c.c. 4 cylinder HONDA, 14 miles.
1971 KAWASAKI Enduro 175 c.c. Hunter's Special.

ALL TRADES WELCOME
Cars, Motorcycles, Etc.
Call LEA WALLE
NATIONAL MOTORS
384-8174
Both Sides of Yates

DE PAPE MOTORS
1972 HONDA 500 -
4-cylinder — An exceptionally clean unit. Electric start, custom paint, 3,000 miles. Cost new $1900.
1971 HONDA 450
Double overhead cam. Spotless, well cared for and maintained. Only 4,800 miles. Cost new $1500.
MAKE YOUR OFFER
THESE BIKES MUST BE SOLD!
DE PAPE MOTORS LTD.
847 YATES 384-8035

HONDA 305 SCRAMBLER. RUNS, needs some work. Skils, step-in bindings, size 10½, buckle boots. 477-3987.

1972 SL350 HONDA. ONLY 500 miles. Immaculate condition. $925 firm. 656-5035.

1—'72 HONDA 500, 4-CYLINDER, fully equipped $1295. 1—'72 Honda 100, spring foam helmet, 500 miles $395. Horwood Mazda, 385-1451.

KAWASAKI CITY
Hi Performance Motorcycles
100% FINANCING
3220 Douglas 383-9525

MONTESA — BULTACO
Victoria MOTORCYCLE Sales
382-7905 1551 Pear St.

'71 SUZUKI 500, 16,000 MILES, rebuilt motor, asking $750. Call 386-7690, ask for Allan.

1970 250 YAMAHA ENDURO, good condition, must seel. After 5 p.m. 386-0552.

1970 TRIUMPH BONNEVILLE, rebuilt motor, new valve guides and spring. $975 or offers. 382-9917.

MUST SELL 1970 YAMAHA R-5 350 cc, excellent condition. Call Brian 385-5939 after 6 p.m.

1966 120 CC SUZUKI, $165. HELmet, $8. Phone 383-2265 after 6:30 p.m.

1972 100 C.C. YAMAHA, 477-6870 after 6 p.m.

1972 NORTON 750, 7,000 MILES, $1,300. 384-5930 between 10-10.

'69 THUNDERBOLT, $850 OR take over payments. 384-7484.

'66 305 HONDA, OFFERS OR trade for small car. 656-1039.

1972 YAMAHA 125CC ENDURO, 477-3562.

1953 BSA 350 CC. ORIGINAL MOtor and frame. Phone 479-3882.

1970 HONDA SL 100. GOOD CONdition. 3200 miles. $400. 385-4198.

78 BICYCLES

10-SPEEDS

		Dn.	Mo.
Eliminator	79.95	$10	$4
Ladies Eliminator	$84.95	$10	$5
Firebird	$89.95	$10	$5
Monshee	$103.95	$10	$5
Monshee Deluxe	$109.95	$10	$5
Gitane	$125.00	$10	$6
Gitane Deluxe	$135.00	$15	$6
Gitane S.S.	$149.95	$15	$7

—1-Year warranty on all bikes
—All terms O.A.C. up to 2 years on balance.
—Over 500 bikes to choose from
at
MULLINS MARINE SALES LTD.
925 Yates St. 382-1928

GORDON'S SPORTING GOODS
1030 Hillside 382-5815
XMAS IS NEAR
Wide selection of 10-speeds. Many makes and models at sale prices. Good stock of children's bikes and used bikes.
TRADES WELCOME
TERMS AVAILABLE
Open Friday till 9

BICYCLES
SELECT NOW!
Deposit holds your choice for Xmas. Raleigh, Peugeot, Apollo!
43 Yrs. Serving Victoria
ROBINSON'S
1307 Broad 385-3429

ROYAL OAK SPORTING GOODS
We will not be undersold
TRADES — TERMS — REPAIRS
Brand name bikes
Peugeot, Raleigh, Sekine
Gitane, Monshee, Eliminator
Good selection of sizes and colours
Royal Oak Shopping Centre

WANTED: 10 SPEED, PREFERABly ladies. Must be in good condition. 592-1354 after 6 weekdays.

NEAR NEW 10 SPEED, PREmier. 478-5601 after 5.

10-SPEED, BRAND NEW, $90 OR best offer. 477-4773.

WANTED — BOYS' BIKE, CALL weekdays 9-3, 388-5966.

10-SPEED IVERSON BIKE, $70 or best offer. 658-5361.

FLANDRIA 10 SPEED, NEAR new, $70. 382-8029

WANTED 10 SPEED BIKE. REAsonably priced. 592-0026.

78 BICYCLES

RUSS HAY QUALITY BIKES
Peugeot, Raleigh, Apollo
1—3—5—10 Speeds
SALES—SPECIALS
TRADES WELCOME
Large Stock of good used bikes. 24 hr. repairs—parts—terms. See our new European Toy Dept.
RUSS HAY BICYCLE SHOP
2542 Government 384-4722

OAK BAY AND ESQUIMALT BICYCLE SHOPS
Two locations to serve you better
Raleigh, Gitane, Peugeot
BRC, Apollo, Crescent and more
Full line of parts and accessories
EASY TERMS AVAILABLE
1968 Oak Bay 1211 Esquimalt
598-4111 388-6712

RALEIGH 10-SPEED, GOOD CONdition, $85. 592-0780.

80 BOATS AND MARINE

BOSUN'S CHARTERS LTD.

20' SLOOP, cedar on oak, F-G decks, dacron working sails plus genoa and storm jib, second set of sails in cotton, 6 HP O-B, sleeps two. A classic craft built for heavy weather.
$4,200

CAL 25 with complete racing and cruising inventory, 9.5 HP O-B, immaculate.
$9,000

27' SWIFTSURE Cruiser, quality built by Philbrook, excellent condition, 215 HP FWC Mercruiser. Cruises 18 knots and can loaf along at trolling speed for hours. Large after deck makes it perfect for fishing while excellent accommodation arrangements ensure comfortable cruising. Equipment includes radio phone, sniffer, trim tabs etc. Price includes boathouse
$10,500

DUTCH AUCTION NEWS!!!
"T" BIRD SOLD!!! —Sorry you delayed???
18' F-G Sport Fisherman now priced at $3,000
Next week $2950. If this boat is for you buy now before someone else does.
IF YOU WANT YOUR BOAT SOLD QUICKLY CONTACT BOSUN'S CHARTERS. WE ADVERTISE INTERNATIONALLY.
located at
CLARK BROS. MARINA
10775 MacDonald Park Road
PO Box 2001 SIDNEY 656-3421

NATIONAL BOAT SALES
BEAT INFLATION — ORDER NOW
FOR A LIMITED TIME ONLY we can accept orders for spring delivery at 1972 prices on the following power and sail yachts:
DIESEL CRUISERS
GRAND BANKS 32, 36, 42 and 50.
ALASKAN 49 and 55.
LAGUNA 10 and 11.5 metre
SAIL
SEA WOLF 40 KETCH
GRAMPIAN 23, 26 and 30 sloops.
NEWPORT 20, 27, 30 and 41 sloops.
NATIONAL PROPERTIES LTD.
Marine Division
AND GEOFF SIMPSON
2270 Harbour Rd. Sidney, B.C.
656-3966

GIBSON POWERCRAFT CENTRE LTD.
USED TRADE-IN OUTBOARDS

9½-hp '69 JOHNSON	$375.
20-hp '71 VIKING	$440.
40-hp '70 JOHNSON, electromatic w-controls	$675
45-hp '68 CHRYSLER, c-w controls	$795
115-hp '70 JOHNSON, c-w controls	$1295
60-hp '70 JOHNSON, c-w controls	$995

"It's the service that sets us apart"
382-8291
2520 Gov't (Near Bay St.)
(Formerly Coast Power Machines)

6 TON BRITISH SLOOP, TEAK, mahogany and oak, new auxiliary engine, full equipment and sail inventory, cruised extensively France and Baltic, urgently requires new owner, $12,500 includes dockage until spring.

23 ft. Grampian charter model, fully equipped. Winter moorage and maintenance included $6,300.
COVE YACHTS LTD.
Duncan, B.C.
746-5021

YACHT BROKERS
VAN ISLE MARINA
Limited dry winter storage for 6 months available NOW!
656-1138 Sidney, B.C.

THIS COUPON is worth 10% to you for the stylish, durable, warm, light, washable, unsinkable MUSTANG FLOATER COAT.
Reg. $42.95 — Sale price $34.95
10% off sale price with this coupon at:
SHIP CHANDLERS (McQUADES)
383-1141 1252 Wharf St.
OFFER EXPIRES OCT. 31

THIS WINTER IS GOING TO BE TOUGH!
Protect your boat with JIM-BUOY FENDERS. Check yours today, it might blow tomorrow.
BOSUN'S LOCKER LTD.
One location only.
580 Johnson 386-1308
Open 6 days a week.

PACIFIC AUTO MARINE
SHAWNIGAN-MILL BAY RD.
World record "Hondo" boats, trailers and inboard boat accessories. V-drives, jet units, outdrives. High performance marine and auto speed accessories. Call 743-5122. Open 'til 8 p.m., Wed. and Fri.

HARBOUR MACHINE LTD.
Time to repower now
REBUILT CHRYSLER CROWN
CRUSADER Marine Engine in stock
CHRYSLER Marine Parts and service
31 Erie St. 383-6555

WINTER BOAT COVERS, 15'X20' size, poly weave tarps, grommetted and roped, $25.95. Jeune Bros. Ltd., 370 Johnson or 460 Wallace Street, Nanaimo, 385-7751 or 754-5511.

PELAGIC PACIFIC
FIBREGLASS MATERIALS
4 Huron St. 386-1811

FIBREGLASS MANUFACTURING and repairs. Canoes and cartop boats reduced to clear. Poly-plast Products Ltd., 656-4389.

CUSTOM BOAT BUILDING, ALL JENKINS MARINE
kinds of repairs, fibreglassing.
479-2244 479-6038

BRITISH SEAGULL OUTBOARDS
SALES — PARTS — SERVICE
VIC. LAWNMOWER HOSPITAL
834 Johnson 386-8338

CANVAS BOAT DECKING
Up to 100" Wide
VICTORIA TENT AND AWNING
831 Fisgard St. 382-5215

10 H.P. SEAGULL, WITH clutch and long shaft. Less than one year old. $285. 652-2961.

MARINE TOWING — BOOMS boats, etc. 7-ton boat. Reasonable. 656-2308.

26' CABIN BOAT WIH DINGHY, sleeps 6, closest offer to $3,000 takes it. Phone 383-4912.

HOME MACHINE SHOP, TURNing, welding, fabricating. Reasonable rates. 478-8089.

PRODESTO MARINE IND. LTD.
BOW RAILS
546 Brookleigh Rd. 658-5271

40 FT. FERRO CEMENT SAILboat, hull and decks, $7,000 or offer, 656-4244 between 6-8 p.m.

PETE'S TENT AND AWNING boat covers and upholstery. Call 383-8959.

CANOE COVE MARINA
Yacht Brokerage
Sidney, B.C., 656-3915

35 H.P. ELTO, ELECTRIC start. Good condition. With tank and controls, $295. 382-4179.

34' TROLLER, "LYNN 2", FULLY equipped. 592-0613, 592-6198 evenings.

AL'S BOAT TRAILER REPAIRS
All makes. 214 Dundas. 383-8233.

80 BOATS AND MARINE

P—E—A—R—S—O—N
World of Pleasure
R—E—I—N—E—L—L
America's largest small boat mfg.
RV 1700 — RUN-A-BOUT. Versatility! Comfort from its deep-V hull gives you more for your money. Full vinyl interior, safety glass windows, V.I.P. de luxe trim. Built-in gas tank. Full top and side curtains. Choice of colors. Power it to 105 h.p. $1995

A FEW TRADES
11-ft. PLYWOOD $45
12-ft. WOOD $75
13-ft. PETERBOROUGH. Trailer W-S steering $295
17-ft. BRANDLMAYR cabin. Needs clean up $795
18-ft. UNICORN "cat". As new $995

S—P—E—C—I—A—L
CHRYSLER tri-hull
CHRYSLER 70 h.p. motor
MARINER trailer
Reg. $3125 Today $2695

TUNE-UP OR OVERHAUL STORAGE PACKAGE
Guaranteed workmanship by skilled craftsmen on all makes — except Mercury. Have your motor purring and we'll be sure to keep the charges reasonable. Free motor storage for the winter, if you wish. We'll live up to our estimates!
WE DO TRY HARDER
ALL TRADES WELCOMED
EASY INSTANT CREDIT
Bank Terms Available
Every budget consideration
P—E—A—R—S—O—N
World of Pleasure
MARINE DIVISION
3388 Douglas — 382-2222 — 386-8424
9 to 9 — Sat 'til 6
"Next to Red Lion"

M M M M M M M M M M
MERCURY MARINE
FIBERFORM BOATS
10' to 28'
14' FIBERFORM, foam flotation, mechanical steering, convertible top, 40 h.p. Mercury and controls. Roadrunner trailer $2188
WE TAKE TRUCK and CAMPERS IN TRADE
WE SERVICE WHAT WE SELL
MERC. OUTBOARDS
4 H.P. TO 150 H.P.
MERCURY MARINE SALES and SERVICE
Cloverdale and Oak
385-1457
M M M M M M M M M M

SELLING? BUYING? Or Just Looking
TRY
MARINE PARK YACHT SALES LTD.
Reserve NOW for winter moorage. Space available from 26' to 32' boats. Rates 70c per ft. per month by the year. 80c per ft. per month. All charges payable monthly. All facilities available at Sidney's most modern sheltered marina.
MARINA PARK
656-4222
LUHRS CRUISERS
MORGAN YACHTS

OAK BAY MARINE SALES AND SERVICE
Open 7 days a week from 9 a.m.—8 p.m.
Over 75 New and Used Boats For Sale
Come in and Make An Offer
MARLIN — STARCRAFT
GREW — OMC — EVINRUDE
VOLVO-PENTA
598-3393
1327 BEACH DR.
VICTORIA'S INBOARD-OUTBOARD CENTRE

CLEARANCE PRICES ON ALL REMAINING '72 MERCS
Example:
1972 MERCURY 65 H.P., Electric, Long
Reg. $1481 Now $1260
at
MULLINS MARINE SALES LTD.
925 Yates 382-1928

WINTERIZE
Sharp kerosene heaters. Dri-Z-Air dehumidifiers, 110V low drain damp chasers.
BUILDING?
Fir marine plywood. Norcold 12V-110V fridges, sinks, plastic water tanks, pumps, toilets, interior panelling, lights, plumbing, interior hardware. Many other items to choose from, all at reasonable prices.
S. J. PEDEN LTD.
2855 Quesnel St. 386-3464

All make OUTBOARD REPAIRS fast and reasonable.
MULLINS MARINE SALES LTD.
925 Yates St.
Victoria, B.C. 382-1928

WINTER SACRIFICE. 16' INboard ski boat, 302 Ford motor, velvet drive transmission, Walter V-drive, $1400 or offers. New trailer. 477-5789, 6-10 p.m.

PHILBROOK'S SHIPYARD LTD.
2324 Harbor Rd., Sidney, B.C.
656-1157
Bearcat engine, SPENCER 31, any stage of construction.

36' FACTORY BUILT HOUSEboat. Safe, practical and very fast. Completely equipped domestically including shower. Sleeps 8. Asking $18,950. Call 382-9104 anytime.

1972 K & C THERMOGLASS 16', C & W Camper top, and accessories. Roadrunner trailer, 65-h.p. Mercury electric. $2,700. 592-9068.

ALL BAY MARINA
656-3167 Sidney, B.C.
Dealer for Evinrude OMC, Volvo-Penta

17' GLEN-L FIBREGLASS BOAT; fibreglass cabin, 90 Evinrude plus Seagull trolling motor. Fully equipped. $2,500. pHone 653-4396.

RANGER SAILING YACHTS
SEASPRAY YACHTS LTD.
WESTPORT MARINA, SIDNEY
656-5485

MUST SELL 17' KENCRAFT, 100-h.p. Johnson, 2500-pound trailer with Surg brakes. Call Brian 385-5939 after 6 p.m.

HELP WANTED. MAIN SHAFT and planetary gears for Interceptor Dearbo-matic marine transmission. Phone 382-2261.

22' CABIN BOAT — 60 H.P. INboard marine engine and 18 h.p. outboard. Head, sink, sleeps 2. $2500. 388-4843, after 5 p.m.

14'6" FIBREGLASS, CANOPY top, side windows, 35 Johnson, Voyager trailer, $850. 3329 Maplewood.

WANTED: OLDER SAIL BOAT, with cabin, have $1,500. Apply in writing to 543 Dunedin.

80 BOATS AND MARINE

M M M M M M M M M M
MERCURY MARINE
FIBERFORM BOATS
10' to 28'
73 MODELS ON DISPLAY
16' FIBERFORM foam flotation, mechanical steering, convertible top, 40 H.P. Merc. and controls, 1200 lb. Roadrunner trailer.
READY TO GO $2688
WE TAKE TRUCK and CAMPERS IN TRADE
WE SERVICE WHAT WE SELL
MERC. OUTBOARDS
4 H.P. TO 150 H.P.
MERCURY MARINE SALES and SERVICE
Cloverdale and Oak
385-1457
M M M M M M M M M M

MARINE ENGINES
1—283 Chris-Craft D.D. rebuilt 1 yr. warranty—$1600
2—350 Chris-Craft any ratio or V-drive, 200 hr.—$2200 ea.
Complete Marine Engine SERVICE and WINTERIZING
MARINER MARINE POWER
21 Cadillac — 383-6582

8' FIBREGLASS PRAM, ALSO Sabot. Offers. 382-4174.

$500 DISCOUNT. 23' CUB SLOOP. New paint. Top condition. 656-4331.

92 SPORTING GOODS

GUNS — GUNS — GUNS
RIFLES: 243 P. Hale clip $117; 30-06 Mannlicher 21½x83 $299; 30, M1, auto. $125; 308 Sav-4x $199; 351 Win. $57; 270 BSA-4x $199; S-L 7mm mag-4x $369; 308 Rem. auto-4x $229; 308 Mossberg $97; 450 dble. Nitro express $699; 303 Lee-Enfield $34; 30-06 Springfield $49; 44-40 Win. $159.
SHOTGUNS: 410 single $27; 12 Browning dble. $234; 12 Win. auto $109; 12 C.I.L. dble. $129; 12 Win. O-U $299; 12 Mossberg P. $99; 90 Hung. dble. $129.
PISTOLS: 38 Arminus $44; 9mm Luger $99; 22 and 22 let S-W $179; 22 Ruger auto. $59; 22 Arminus $59; 32 Colt $59; 22 Hi-stan 2" $59; 455 Webley $45; 36 Cap-Ball $59.
GUNS BOUGHT FOR CASH
ROBINSON'S
1307 Broad 385-3429

ALL 12-GAUGE 2¾-INCH: NEW Baikal O and U shells; cleaning kits; hip and chest waders; 50-mm. zoom binocular; 4-gun mahogany rack; long gun case; fishing rods and tackle; Coleman lantern; Nazi helmet; scale warship kits; bayonets. 384-9810.

GUN COLLECTORS AND SHOOTERS. Hundreds of guns, rifles, pistols, swords for sale, trade, wanted. New, used, antque. Send 25c for Canada's monthly gun newspaper, "The Gunrunner," Box 565, Lethbridge, Alberta. By subscription—$3.00 per year.

AQUAKNOX DIVE CENTRE
We specialize in professionalism, the FINEST in teaching and equipment. We now offer ROCK CLIMBING courses!
943 Yates St. 386-2525
(Div. of Bosun's Charters)

ROYAL OAK SPORTING GOODS
BADMINTON Racquets, shirts, pants, shoes, birds. RESTRINGING done on 24 hr. basis. COMPLETE HOCKEY OUTFITTING. SKATE SHARPENING 50c.
Royal Oak Shopping Centre

WET SUITS
Designed and professionally made here to keep you warm in our cold waters. Made in Canada, better than imports. Keep Canadians working. Scuba Shop, 832 Fisgard.

RAY'S SPORTS CENTRE
RACQUET STRINGING
1692 Douglas 385-6312

WET SUIT AND ACCESSORIES. Call Richard at work, 385-4345.

MAN'S 6' WET SUIT, WEIGHT belt, etc. Bill, 388-9789.

93 CAMERAS, SUPPLIES AND PHOTO FINISHING

SIMPSONS-SEARS
Camera Counter
FEATURES THIS WEEK
CANON CAMERA DEMONSTRATION
With Sales Rep.
BERT DEFEHR
Thurs. and Fri.
6 P.M.-9 P.M.
Sat. 10 A.M. - 4 P.M.
SEE THE FANTASTIC F-1 SYSTEM
388-9111
Extension 203

SPECIAL PRINTS FROM SLIDES
35mm or 126 REG. 45c
NOW ONLY 29c EA.
ELECTRIC EYE
1006 BROAD
386-0333

LOOK
for all your photo needs
Used Canon Range Finders
2 Canon 7 bodies and 5 lens—complete.
BILL'S PHOTO SUPPLY
1672 Douglas 383-7443

VPS HAS TWO STORES WITH ONE IDEA . . . to help you get the best possible pictures. And when you've got them, our speedy processing service gives you jumbo SILK FINISH PRINTS from your color negative film . . . only $2.99 for 12 exposure roll, $4.49 for 20.
VICTORIA PHOTO SUPPLY
1015 Douglas Street 385-3458
Hillside Centre 383-8831

HILTON PHOTO SUPPLIES LTD.
Trans-Canada Highway
Chemainus
Vancouver Island's Finest Photo Supply Centre
Drawer 730 Ph. 246-3311

CANON FT-QL, CANON LENSES and many extras including Zeiss and Rollei accessories. Everything in mint condition with manuals. $700 invested. Best offer. 592-3065.

POLAROID 80 LAND CAMERA, includes flash, exposure metre, and handsome leather carrying case. $20. 386-9550.

COMPLETE DARK ROOM FOR sale, nearly new high quality amateur equipment, $350 or best offer. 384-3283 days; 384-1718 after 5.

16-MM. BELL AND HOWELL sound projector, excellent condition, asking $290. 658-6140.

96 RANGES, STOVES AND FURNACES

NEARLY NEW MCCLARY ELECTRIC STOVE, Harvest Gold, $175; 383-1578.

97 FURNITURE

SINGLE CONTINENTAL BED, new. 388-7972 after 6.

BEIGE ARBORITE TABLE, 4 matching chrome chairs. 383-5826.

97 FURNITURE

CLEARANCE
ON 2-PC.
CHESTERFIELD SUITES
PRICED FROM $289
TILLICUM FURNITURE AND APPLIANCES
Hillside Shopping Centre
382-3331

Buy — Sell — Appraise
KILSHAW'S AUCTIONEERS
1115 Fort 384-6441

PAY CASH AND SAVE
PANDORA FURNITURE LTD.
See Our Ad Under Miscellaneous
NEW AND USED FURNITURE
1050 PANDORA AVE.
383-6319

OFFICE FURNITURE
Metal secretarial desk 32x60, with hide-a-way typewriter table. Metal storage cabinet, 72x36x20, 4 adjustable shelves. Victoria Realty Ltd. 386-3585.

LUNDS AUCTIONEERS
WE BUY AND APPRAISE
926 Fort 386-3308

INTERESTED IN RETAIL PRICE for your household furniture? Get us to sell it for you minus a reasonable commission. Call Woodstock Furniture Ltd., 386-7232.

CHESTERFIELD, 2 MATCHING chairs, $325; Walnut dining room suite, table, 6 chairs, buffet, $300. Nice quality. New condition. 385-7159.

FURNITURE — CARPETS
Cleaned in your home.
For free estimates call
Ambassador Home Service 382-5523

SAGER'S MAPLE SHOP
Victoria's largest selection of maple furniture. 1802 Government St.

2 MATCHING BOYS' MAHOGany single beds, padded headboards, attached night tables, excellent condition. $70. 477-4460.

HUB FURNITURE
Buy and sell good used furniture.
715 Johnson 384-6425

BEDROOM SUITE WITH NEW double bed. Gold velvet chesterfield and chair. 383-9524.

MODERN DINING ROOM table, 4 chairs, like new, $80. 384-4348 after 5:30 p.m.

GIRL'S BEDROOM SUITE, SINgle bed, light mauve, large oval mirror on dresser, $40. 477-4813.

MODERN 4 CUSHION CHESTERfield and chair, good condition, $85. 384-9275.

WANTED: FURNITURE, REAsonably priced, for family. 385-6625.

98 TV, STEREO, RADIO SALES AND SERVICE

1972 STEREO CLEARANCE
Sylvania
Philco
Electrohome
MOTOROLA
All Styles Free Delivery
Reduced to Clear Terms
FALL SPECIAL
Westinghouse Stereo
Colonial Cabinet
Reg. $499 Now $366
CONTINENTAL HOME SUPPLY
851 Johnson 386-2458

RENT TO OWN
$18.89 Monthly
Brand new Electrohome 19" color TV. 3 years uconditional guarantees on all parts and labour, 6 years on picture tube.
WE SELL THE BEST AND SERVICE THE REST
Service dept. also open
CITY CENTRE TV
3970 Shelbourne 477-6971
University Heights Mall
10 a.m.-10 p.m. daily.

COLOR TV
Rent or rent to own
$16 MONTHLY AND UP
ZENITH
FLEETWOOD
HITACHI
PANASONIC
PHILCO FORD
Immediate City Wide Delivery
CALL NOW, 385-2435
24-hour phone service
MAIS FURNITURE
1821 COOK

EVER POPULAR 19 IN. PANASONIC COLOR, ONLY $499, LESS WITH YOUR TRADE. (BUY THE BEST AND ELIMINATE SERVICE CALLS.) NO DOWN PAYMENT, ONLY $20 MONTHLY. STORE HOURS, 10 A.M. TO 6 P.M. OPEN TILL 9, FRIDAYS. INDEPENDENT BUYERS DISCOUNT SERVICE. 904-D ESQUIMALT RD., 383-1780.

RENT TV
BLACK and WHITE and COLOR
Week or month — long term rates.
BUTLER BROTHERS
1720 Douglas 385-3832
(ACROSS FROM THE BAY)

CAV ELECTRONICS LTD.
SUPER SPECIAL
Thorens TD 150 Mark 2 bass cover, $60 magnetic cartridge, dust bug. ONLY $155
758 YATES 388-4564

FLEETWOOD
Factory Service and Parts.
All Fleetwood products NOW being serviced from the Factory Service Centre, 8:30 a.m. to 5 p.m., Tues.-Sat.
845 Yates 383-4154

BELL AMPLIFIER WITH FIAT turntable, W40D Wharfedale speakers and AGS tape player. Complete, $275. 385-4345 ask for Richard.

PHILIPS 2400 CASSETTE PLUS matching speakers. Excellent condition. Cost $220. Now $150. 385-6809.

23" BLACK AND WHITE, ELECtrohome TV, in walnut cabinet, 3 years old. $100 or best offer. 107—628 Dallas Road, 10-4 p.m.

HEADQUARTERS FOR CITIZEN band radios (C.B.) warehouse sales. Macdonald Furniture Mart, Pandora and Broad, 383-1171.

SALES—SERVICE—TV RENTALS
AUTHORIZED PHILIPS DEALER.
ELECTRON
100 W. BURNSIDE RD. 383-5439

PHILCO 3-WAY BLACK AND white TV — stereo, 3 years old, like new, asking $300. 598-1172 evenings.

GETTING COLOR? HAVE 23" RCA late model walnut TV, working perfectly. First $75. 386-0710.

NEW PHILCO 19" COLOR TVs $399 at ISLAND FURNITURE MART. 656-3724.

SONY 124 SC STEREO CASsette, Pioneer headphones, $175. 388-5904.

PHILLIPS REEL TO REEL stereo tape recorder, speakers and tapes, $200. 383-3169.

NEW SPEAKER KIT, $150 OR reasonable offer. Inquiries phone 384-3726, between 4-7.

MOVING: MUST SELL 23" Fleetwood TV, $45 or closest offer. 386-0706.

CAR RADIO, $15 UP. BURNSIDE Car Radio, 350 Burnside Road East.

CABINET STEREO, AM-FM, Garrard changer, excellent condition, $150. 656-1530.

PHILIPS AUTOMATIC TURNTable, an excellent buy at $50. 384-1093.

STEREO COMPONENT SET, with records. Best offer. 479-3181.

98 TV, STEREO, RADIO SALES AND SERVICE

KENT'S LTD.
SERVICE DEPT.
Specializing in Zenith RCA, Electrohome TVs — STEREOS
we also service other makes.
Sales — Service — Rentals
KENT'S LTD.
742 FORT 383-7184

TV RENTALS
FROM $7.00 PER MONTH
A reliable rental service
MAIS FURNITURE
1821 Cook St. 385-2435

NORESCO PACKAGE SPECIAL
$299.50
HUDSON'S TAPE CENTRE
1543 Fort St. 382-0923
At the Junction

SANYO 20" COLOR WITH SOLID state chassis and remote control only $599.95
ATLAS STEREO AND TV
763 FORT 385-2712

99 GROCERIES, MEAT AND PRODUCE

HOLD THAT LINE
PAY NO MORE
SAVE MONEY AT
THE VICTORIA MEAT MARKET LTD.
625 JOHNSON 383-9234
WHERE THE FINEST MEATS ARE SOLD AT THE LOWEST PRICES ANYWHERE

Turkey drumsticks	39c lb.
Chuck or round bone roasts and pot roasts	69c lb.
Lamb legs, whole or butt portion	69c lb.
Lamb shoulders, neck and shank removed	57c lb.

LUNCHEON MEATS BARGAIN
Liver Sausage, Polish Sausage, Salami, Summer, Cervelat, Hunter. Your choice while they last 49c lb.

COMPARE ANYWHERE
THESE EVERYDAY LOW PRICES

Bacon, bits and pieces	59c lb.
Doublesmoked fully cooked hams, shank portion while they last	59c lb.
Pure Pork sausages in 6 lb. boxes	59c lb.
Baby Beef liver, sliced	69c lb.

STEAKS

Sirloin, T-Bone	$1.39 lb.
Porterhouse	$1.49 lb.
Ground Beef	69c lb.
Stewing beef, lean	89c lb.

CONSULT OUR SPECIALISTS ON YOUR FREEZER MEATS REQUIREMENTS

Beef Sides	65c lb.
Beef Hinds	75c lb.
Beef fronts	59c lb.
Beef Hips	77c lb.
Ground Beef, in 30 lb. lots	59c lb.
Loins of Beef giving you all the Sirloin, T-Bone and Porterhouse steaks	$1.15 lb.

No charge for cutting, wrapping and freezing
PRICES EFFECTIVE
Oct. 25, 26, 27, 28th
We reserve the right to limit quantities.
Congratulations to E. McLeod, No. 312, 1928 Lee, winner of our weekly

100 MISCELLANEOUS FOR SALE

BARGAIN PRICES EVERY DAY

2 pc chesterfield suites $95.00 to $379.00, love seats $45.00 and $99.00, nine-piece rock maple dining-room suite $899.00, console tables $79.00 and $119.00, china cabinets $39.00 to $189.00, oak round table and four chairs $185.00, oak secretaire $199.00, telephone table and chair $39.00, marble top lamp table $49.00, bedroom suite complete $159.00, hide-a-beds $119.00-$149.00 and $199.00, electric ranges $89.00 to $149.00, Westinghouse automatic washer and dryer $199.00, wringer washers $49.00 and $99.00, trash burner $49.00, tea wagon $119.00. Many more in-store values.

Use your Charge-x Financing available.

PANDORA FURNITURE LTD.
New and Used Furniture
1051 Pandora Ave.
383-6319

SIMPSONS-SEARS

INSTALLS

QUALITY CARPETS

Pick your price, pick your colour and Simpsons-Sears will have your beautiful new carpet PROFESSIONALLY installed in your home.

CHARGE IT!!
PHONE 388-9111
NO OBLIGATION

SHOP at HOME Service

THE TRADERS
WAREHOUSE

Kelvinator apt. size fridge (works good)	$49.95
Moffat 30" rotisserie range	$59.95
Red arm chair	$ 1.95
Green hide-a-bed (good condition)	$119.95
5-pc. de luxe dinette	$59.95
48" rollaway cot	$26.95
4 chrome dinette chairs, ea.	$ 4.95
Maple desk	$79.95
3-pce. curved sectional	$99.95
Two step tables, each	$ 7.95
Duncan Phyfe drop-leaf table	$69.95
Viking 24" range (works good)	$49.95
Red davenport	$69.95
Brown vinyl arm chair	$24.95
30" electric range	$29.95

Warehouse Open 'Til 5 p.m.
715 FINLAYSON 388-6264

MEN'S
FLANNETTE PYJAMAS

Made of warm, washable flannelette in many new patterns. Traditional style, full cut, jackets have button front, bottoms have half elastic waist with adjustable button front. Sizes 36 to 44. Only $2.95

SPENCER'S STORES LTD.,
1110 Gov't St., Downtown

MEN'S SUITS

All in the latest stylings, in plain and patterned fabrics. Pure wool.

SPECIAL
$49.50

LES PALMER LTD.
714 View 382-2825

EATON'S
WAREHOUSE
STORE
749 VIEW ST.

Remember You Can Budget Charge Through Our Customer's Accounts Office, 3rd Floor

---

USED INGLIS WRINGER WASHER
$49; used washer-spinner $99; used Speed Queen auto. washer $99; used Westinghouse auto. washer $99; RCA Victor black and white LoBoy TV $99; 23" Viking color (new picture tube) $399. Sears 16" color $250; 21" Admiral, new picture tube $299.
BUTLER BROTHERS
1720 Douglas 383-6911
(ACROSS FROM THE BAY)

---

3 SKIN RUSSIAN SQUIRREL neck-piece, $45. Green coat, mink collar, $55. Wool navy blue coat, $40. Jacket dress, gold shade, one in shrimp colour, two for $35. Genuine Indian sweater $9. Clothing, as new, all size 18; 80-piece setting of "First Love" by Rogers, in walnut chest, $75. Assorted table linens and china. 592-9656.

SIDNEY PAINT FACTORY
9756 3rd St., Sidney
656-3358
COLWOOD PAINT POT
1610 Island Hwy.
478-5525
"Factory to you prices"

RUGS LOOK "NEW." IT'S SO easy with RUG-MATE stain removing rug shampoo. Rent electric shampooer for $1.00, plus materials. Clark and Pattison, 760 Bay St. See our ad under Painters for other supplies.

SAVE REAL MONEY ON FUEL bills! Make your own storm windows with clear plastic sheeting, and enjoy warmth and comfort this winter. Industrial Plastics Ltd., 2105 Douglas.

COLWOOD PAINT CENTRE, 1790 Island Highway, across from new Ice Arena. Wallpaper 20% off regular price. 11 books. Exterior deluxe latex, white, reg. $8.50, now $5.95 per gallon. 478-6323.

WORLD FAMOUS SWISS ARMY POCKET KNIVES. Good selection, $2.95 to $21.95 — See these at
ROBINSON'S
1307 Broad 385-3429

TORO—PARKER
Leaf and compost shredders
PARKER and GILSON
lawn vacuums
VIC. LAWNMOWER HOSPITAL
834 Johnson 386-8338

ATTN: BIRD LOVERS!!
Come see our fine display of bird houses and bird feeders. All types of bird seed in every size here at
BUCKERFIELD'S 506 Pandora

CLOSING OUT SALE — ALL new shoes. Everything must go by January including complete shoe repair business and stock. 1324 Fairfield.

TYPE 'N WRITE SHOP
Used typewriters and adders bought and sold.
744 Johnson 385-3112

AUTOMATIC TELEPHONE ANSwering machine, 24-hour operation. Rent to own, $10.88 month. R. and T. Business Systems, 384-0145.

DICKER MARTENS PAINT CO. Bulk clear plastic sheeting 2 mil, 4 mil, 6 mil, 10' wide.
616 Herald 383-1127

RECONDITIONED USED TYPEwriters $29 and up.
City Office Equipment Ltd
826 Yates 386-8396

---

4 MONTHS OLD, LEAVING CITY must sell bed chesterfield, dinette set, and end table, phone 385-4034 after 6.

WINDOWS, USED OLDER style, wood casement, 2 approximately 8'x4', one 8'x4', 3 smaller. 479-8245.

GRAVES: 1 AND 2, LOT 82, SECtion A, Hatley Memorial Gardens. 386-0110.

BLACK AND WHITE TV; 10-speed bike, Peuguot; Polaroid camera. 388-6542.

PORTABLE DISHWASHER, SLIMline TV, copper hot water boiler, kitchen sink. 477-1721.

100 MISCELLANEOUS FOR SALE

HAPPY HARRY'S WHSE.
779 PANDORA 385-4146
9-6 Mon.-Sat., 9-9 Thurs.-Fri.

Dinette suites. Drop leaf	$39.79
4-drawer chest. Unf.	$22.95
Nite table, 1 drawer Unf.	$10.80
Walnut finished buffet	$74.95
Spin dry washers	$144.95
Apt. sized dryer	$154.95
Philco clock radio	$21.50
Swivel rocker choice colors	$79.95
3-pce. wal. tone bedroom suite	$139.95
19" Admiral portable TV	$144.95
Philco component stereo	$144.95
2-pce. davenport suite	$139.95
1 coffee 2 end tables	$29.95

GARAGE SALE
Don't miss this one, antique telephone, $50; Bent wood chairs, $10; complete treadle sewing machine in oak cabinet, $25; very old fireside bench, $25; coal oil lamp, $8; wicker love seat and chair, $15; walnut hall table, $10; wash stand, $5; mahogany dining room table, $15; de luxe baby crib, $25; assorted ladies clothing, sizes 9, 10, 12, good selection; also childrens clothing, kitchen appliances and miscellaneous. 9 a.m. - 3. Sat. — Sun. Oct. 28 and 29, 1080 Roslyn Rd.

1926 MODEL T, 4 DOOR TOURING car, incomplete, offers. 12' aluminum ski boat, windshield, steering controls and trailer, offers. Concrete building blocks, 8x8x16, 25c each. 35 h.p. Evinrude outboard motor, runs, $40. 656-2358 or 656-2322.

CHAINSAWS
Sales — Parts — Repairs
New Lombards from $149.95
New McCullochs from $129.95
4 used saws in stock.
VIC LAWNMOWER HOSPITAL
834 Johnson, 386-8338

"WHERE BLANSHARD ENDS"
Follow Blanshard Street north to 850 Tolmie for top value in genuine stone jewelry and all rock-hobby items. THE ROCKHOUND SHOP, 388-5341. (Closed Mondays).

UTILITY TRAILER WITH brakes, gas stove with built-in heater, outboard motor stand, oil heater, stand, tank and lines, steamer trunk, 1962 Falcon wagon, rested Jan. '73. 478-6236.

---

4 CHROME KITCHEN CHAIRS, $2 each; 2 heavy armchairs, $5 each; Chinese rug, 15x9, needs cleaning, $10; electric polisher, working order, old, $4. 385-6429 any evening.

BASEMENT SALE, SUNDAY, October 29, 1-4. 3966 Carey Road. TV, cartop box, children and baby clothes. Furniture in good condition, toys, etc.

NEARLY NEW SEALY ROYAL Rest queen mattress and box spring; Panasonic Mono tape recorder; Armaco Mono amplifier. Offers. 598-1016.

FLECTO SEAMLESS FLOORING? Sure—we stock all you need for your project! Get it today from Industrial Plastics Ltd., 2105 Douglas. 386-1477.

---

2 PIECE CHESTERFIELD; RUG, 7x9; runner, mushroom color; French Provincial occasional chair. 890 Heywood. Ste. 106 Evenings.

A.B.C. ELECTRIC — 382-7221
New and re-built appliances. Vacuum cleaners, polishers, etc. One-year warranty. Good selection. Reasonable prices. 831 Yates.

SOUVENIR OF VICTORIA CUSHions, regular $3, now $1.49. Also 10% discount on orders $10 and over. Beacon Gifts, 249 Cook.

OIL STOVE, TANK, STAND, AND fixtures, $25. Valor heater, $8. 40' houseboat in need of extensive repair. 383-3169.

VIKING WRINGER WASHER, $30; men's skates, size 10, $8; boys' skates, size 2, $3; boys' new duffle coat, size 6, $6. 388-4682.

TALKING TELEPHONE STAND, modern brass. Size 10 modern clothing, accessories, rings. 385-3517 after 5 p.m.

¾ BLACK PERSIAN LAMB COAT with black mink collar, size 14-16, good condition, $175. 383-8575.

½ PRICE GARAGE SALE, SATurday and Sunday only. 25 Cambridge Street.

INCINERATORS. $6.50, $8.50 with mesh or cover, delivered in 10-mile circle. 479-4067 after 6.

---

11 CU. FT. UPRIGHT DEEPfreeze, $85. 90-day guarantee. 384-7813, All Temp.

SHOW CASE, BUNK TYPE, NAUgahyde upholstered, 5' long, $60. 477-8912.

KITCHEN CUPBOARDS AND counter tops — new, $95. Rangette, $50. 598-1406, after 5 p.m.

TWIN HOLLYWOOD BEDS WITH headboard $60. Emerson 3-speed Radiogram $25. 656-2497.

MCCLARY FRIDGE, EXcellent condition, $25. 37 Camden Ave. after 6.

103 MISCELLANEOUS WANTED

THE SALVATION ARMY
Needs your re-useable clothing, furniture and household goods. "Help us to help others." Family Thrift Stores, Victoria, Sidney and Langford. For pickup 386-3295.

MONEY IN A HURRY
CASH LOANS on tools, guns, musical instruments, cameras and sporting goods. We BUY also WEAPONS, INSTRUMENTS, etc., for READY CASH.
BILL SCOTT'S
UNIVERSAL PAWNBROKING AND AUCTION CENTRE
584 JOHNSON 383-9512
Formerly BJ Trading, 617 Johnson

SIDNEY BARGAIN HOUSE
We pay top prices for goods of all descriptions, from a handful to a house full. Furniture, tools, appliances, glassware, dishes, etc. Our specialty is antiques, 2373 Beacon Ave., Sidney, 656-3621.

LUNDS
AUCTIONEERS
APPRAISE AND BUY FOR CASH
926 Fort 386-3308

WANTED: SHIP CLOCK, CARriage clock or other unusual clocks. Mirrored hall stand. Round table, good glass items. Out-of-town buyer. 642-3086.

WANTED: INDIAN BASKETS, masks, argillite carvings, rattles, blankets, bracelets, beads, etc. Also paintings of Indians. Bygones, 1034 Fort. 383-8025.

WANTED — 2 MATCHING chairs in excellent condition for living room. Preferably in solid green or rust or beige. Phone 598-3091.

WE PAY CASH
For good tools, cameras, instruments, luggage, antiques, etc.
ISLAND TRADING, 1717 Gov't. 385-5354.

WANTED TO BUY SMALL white marble pillar clock. Pay good price or will give bonue for information on one. 642-3086.

GOOD BOOKS ALWAYS BOUGHT
HAUNTED BOOKSHOP
845 Fort 382-1421

WANTED, COMPLETE NONworking TVs will haul away free 386-0710.

WE BUY YOUR FURNITURE, household goods, pictures, tools, etc. Best cash prices. 386-0462.

ANY OLD JEWELLERY, RINGS, old gold, watches, small boxes, etc. Bygone's, 1034 Fort, 383-8025.

Cash for furniture, tools, guns etc.
FAMILY TRADING
731 Goldstream 478-5631

WANTED: SPANISH OR MEDIterranean TV cabinet in any condition. Phone after 5 p.m., 385-6928.

WANTED: WOODEN ROCKING chair for adult. Child's table and chair set. 477-3220.

SPOT CASH
For good furniture-appliances
ROYAL FURNITURE 388-9021

FRIDGES, FREEZERS BOUGHT. 384-7813, All-Temp.

SQUARE DEAL BUYS
383-1221 1126 Hillside 383-1601

WANTED: YUKON CHIMNEYS, 6" and 7". 477-0834.

103 MISCELLANEOUS WANTED

KILSHAW'S
AUCTIONEERS
Buy — Sell — Appraise
1115 Fort 384-6441

SMALL OAK DROP-LEAF DESK; nursery furniture, 598-1344.

109 MISCELLANEOUS TO RENT

RENT TO OWN
NEW SEWING MACHINES
Domestic and Industrial
SAWYER SEWING CENTRES
840 Fort St. 386-6228

CLEAN, DRY BASEMENT storage, $20 monthly. 382-5449.

115 SWAPS

PEOPLE'S TRADING POST
2510 Trans-Canada Highway
Open Sunday 1-6 p.m.
478-3933
"The post with the most"

1971 SIDEWINDER SKI BOAT, trailer and 80-h.p. Mercury. Swap for car or trailer. Reg Midgley Motors, 385-8756.

24' BOAT HULL, NEW FIBREglass, and deck. And 59 Mercury 2-door as trade for ½, ¾ or 1 ton truck. 388-9318.

43' TRIPLE E TRAVEL TRAILer. Swap for car or boat. Reg Midgley Motors, 385-8756.

117 ANTIQUES

ANTIQUE AUCTION
We are now accepting suitable antiques for our next sale in OCTOBER.
LUNDS
926 Fort 386-3308

KILSHAW'S
Buy for Cash
Appraise for all purposes
1115 Fort 384-6441

CASH FOR ANTIQUES AND OLD things. Bygones, 1034 Fort. 383-8025

ANCIENT MEXICAN POTTERY, offers. 385-1178.

120 GARDEN SUPPLIES

Fertilizer

OLD COW MANURE, 6 YARDS $25 delivered. Pendray Farms Ltd., 477-1519.

WHY PAY? CHICKEN MANURE, no charge. Oaks Poultry Farm, 888 Downey Road, Sidney, 656-2485.

SEAWEED GARDEN FERTILIZer for sale. Free delivery. Phone 479-7575.

SIDNEY DUCK FARM, 656-4412 Duck manure, 60c bag, delivered.

CHICKEN MANURE.
478-1876.

OLD COW MANURE, 80C BAG. Delivered 95c, over 6. 479-5426.

Plowing, Rotovating and Cultivating

CENTRAL SAANICH TRACTOR Rotovate, plow, cult, level, etc. Loader, post holes and mowing. 652-3306.

DON'S TRACTOR SERVICE
Rotovate, plow, grass cutting, Loading and hauling. 477-3913

C. STARCK, ROTOVATING, brush and grass cut, post holes, etc., loading and hauling. 479-3157.

ED'S TRACTOR SERVICE
Rotovating, levelling, loader, plowing, posthole. 479-2204.

Top Soil; Rocks and Fill

SAND, GRAVEL SUPPLIES, used red bricks and clay fill. O.K. Trucking Co. Ltd. 386-3414.

PEAT SOIL, FULL LOADS, $4 A yard. Minimum, 3-yard order, $15. 656-1211.

PEAT SOIL, SHREDDED, $1 PER large bag; peat soil, $2 per yard, pick up. 598-5701.

DRY WOOD ASHES, 5 YARDS, $8 delivered. 386-7225, 384-1753.

125 PETS AND SUPPLIES

ROYAL OAK HOBBIES
FOR
AQUARIUM SUPPLIES
Biozonic Filter Special
$14.88
479-7814

WANTED: GOOD HOME FOR 1½-year-old German Shepherd Elkhound. Good disposition and watch dog. Free. Phone 385-7070 evenings.

DALMATIAN, FEMALE, 2 years old, spayed. Affectionate and good of children. $50 with large kennel included. Phone 477-1320 evenings.

POODLE PUPPIES, REGISTered, black or white. $100. Terms $25 monthly. Maydon Kennels 743-2493 Duncan.

PEDIGREE PERSIAN KITTENS, exceptional beautiful colored blue Chinchilla, males only. $15 down and terms. 383-0282.

TWO PUREBRED COLLIE PUPples, female, excellent breeding lines, 6 weeks old. 245-3761 Ladysmith.

POODLE PUPPIES
2 left, 9 weeks old, white in colour, owner leaving town. Reasonably prices. Call now 382-0075.

AUCTION SALE OF CAGED birds and equipment, Sunday October 29, 2 p.m., Norway House, 1110 Hillside.

PEDIGREED PERSIAN KITtens, cream, males only, $60 and up. 477-4030.

LOVEBIRDS, PEACH FACED. Breeding pair or young. Moving, must sell immediately. 478-7688.

CAPUCHIAN MONKEY, 2½ years old. Tamed. $50. Phone 478-4259.

PUREBRED DALMATIAN PUPpies, well marked, phone 652-3223 after 5 p.m.

REGISTERED BLACK LABRAdor retrievers, 10 weeks. Innoculated. 382-1062.

FREE TO GOOD HOME, CROSSLab, male, 4-months-old. 920 Gault Crescent.

REGISTERED SAMOYED PUPpies, female, $90. 6 weeks old, terms. 479-6524.

PUPPIES — BLACK AND WHITE Toy Spaniels, and Pugs: Cobble Hill, 743-2701.

BEAUTIFUL IRISH RED SETter, 1 year old, spayed female, 478-5795.

$75 OR NEAREST OFFER FOR white female miniature poodle, 20 months, 385-3024.

VERY AFFECTIONATE MALE purebred Siamese, had shots, $20. 479-5084.

CHIHUAHUA PUPPIES, PURE bred, registered, excellent apartment pet. Adorable. 382-7423.

CHIHUAHUA, 5 MONTHS OLD, had first shots. Asking $25. Suite A, 3329 Oak St. after 6:30.

REGISTERED ROUGH COATED St. Bernard for stud service. Reasonable. 478-2066.

TWO CHIHUAHUA PUPS, 3 months old, female, also mother, $5 each. 386-7093.

BEAUTIFUL HUSKY PUPPIES, one Panda, two Polar Bears. $35. 383-1240.

REGISTERED 15-MONTH-OLD spayed German Shepherd. Good temperament. 385-5002.

ALASKAN MALAMUTE PUPS, well marked. 479-2790 or 592-4330.

REGISTERED TINY TOY POODLE, 2 lbs., 3 months old. 656-3900.

WANTED LARGE DOG HOUSE. 656-4182.

BLUEPOINT SIAMESE KITTENS for sale. Phone 477-2749.

MATURE SPAYED FEMALE Beegle, $35. 658-8138.

REGISTERED WHITE POODLE puppy. 478-8192, after 6 p.m.

FREE PUPPIES, 3963 QUADRA St. 479-6304.

CANARIES, RED FACTOR HENS $5. 598-3436.

AQUARIUMS AND SUPPLIES. Cheap. 388-9553.

MALTESE POODLE CROSS PUPples. 7 weeks old. $35. 477-4281.

WANTED: GOOD HOME FOR year-old male dog. 386-1736.

FEMALE SAMOYED PUPPY, 8 months old, registered, 656-3260.

APRICOT TOY POODLE, MALE, 7 weeks old. 477-3307.

125 PETS AND SUPPLIES

POINTER—LAB CROSS PUPpies, 6 weeks old. $10, male. $5, female. 478-3909.

---

30 GALLON AQUARIUM, WITH extras, asking $40. 385-4091.

DACHSHUND PUPPIES FOR sale. 652-1664 or 652-2764.

6½ WEEK FEMALE PUPS, Dachshund cross, $10. 592-7187.

127 CHICKS, POULTRY, HATCHING EGGS, SUPPLIES

FIR AND HEMLOCK SAWDUST or shavings. Fast delivery. 245-3277 Ladysmith.

BIG VARIETY TURKEYS, ducks, geese for sae, 462 Goward Rd.

---

30 NEW HAMPSHIRE HENS, $1.25 each. 652-2500

128 LIVESTOCK SUPPLIES AND EVENTS

ISLAND SADDLE
AND TACK SHOP
113 West Jensen Ave, Parksville, B.C. Complete line of Western and English riding equipment. Lee riders and cowboy boots. Hay and feed. 248-5251.

YOU'RE INVITED
Garden City Competition Trail Ride. Beaver Lake Riding Ring. November 12th, 1972, 9:45 a.m. Barbeque Beef lunch. Entries and info, 658-8138 or 479-6371.

SEVENTEEN HANDS HIGH gelding, good looking English pleasure horse, 8 years old, $400, 477-5211.

WANTED: SCHOOL HORSES. Must be dependable for children. Also used tack, English and Western. 743-2931.

5-YEAR-OLD REGISTERED APpaloosa gelding, excellent disposition, well marked, must sell. 598-3246.

---

5 HEREFORD COWS AND 1 hereford calf, heifer. One 10-year-old gelding, half-Arab with papers. 4035 Cedarhill Cross Roads.

BOARD FOR 2 HORSES, $60 A month. Shepherd cross pups. 479-3686.

½ ARAB BAY MARE, 15.2 hands, good saddle horse, proven brood mare. $400. 656-4428.

1500 GALLON BULK MILK TANK, $4,000. B. Judge, Box 7 R.R. No. 2 Duncan. 748-9973.

SHOW QUALITY HORSES FOR sale. Must disperse. Urgent! No reasonable offers refused. 384-5745.

FIR AND HEMLOCK SAWDUST or shavings. Fast delivery. 245-3277 Ladysmith.

FOUR-YEAR-OLD THOROUGHbred stud. Well bred. 656-4102 evenings.

---

2 EWES, GOOD SHAPE, $50. 478-2592.

LOCAL HAY, $1 BALE. 652-1664 or 652-2764.

STRAW, $1 A BALE.
478-1876.

BAY GELDING, EXCELLENT trail horse. $450. 477-5283.

135 FARM IMPLEMENTS

MASSEY-FERGUSON FARM, lawn and garden tractors. Light construction machinery. Your local dealer.
M and H Tractor and Equip. Ltd.
6429 Pat Bay Hwy 652-1752

150 CARS FOR SALE

SUBURBAN
N
O
R
T
H
ON DOUGLAS

YOUR
LINCOLN-MERCURY
DEALER

1972 MONTEGO G.T. 2-door hardtop, V-8, automatic transmission, radio, power steering, finished in medium green.

1972 CORTINA 2-door 2000 c.c., 4-cylinder engine, 4-speed transmission, finished in red.

1971 MERCURY MARQUIS 4-door hardtop, 429 engine, automatic transmission, power steering, power brakes, radio, automatic, air conditioning. Finished with a white vinyl top on a dark blue base.

SPECIAL

1970 PONTIAC PARISIENNE 4-door hardtop, V-8 engine, automatic transmission, radio, power steering, power brakes, gold in color.

1971 Comet 2-dr., 6, A. $2195

1970 Fairlane 500 2-dr., 6, A. $2195

1969 FORD Fairlane 2-dr. Ht. $1395

1968 Austin 1100, 4-dr., A. $ 995

L—E—A—S—E
Short and long term on all makes.

SUBURBAN
On Douglas
Wide open till 10 p.m.
Monday to Friday
6 p.m. Sat.
386-6131

DON'T BUY ANY CAR!
WAIT FOR
NATIONAL MOTORS'
CLOCK SALE
SAT.
OCT. 28

1966 EPIC, GOOD CONDITION, motor excellent, good rubber, radio. 598-1826, evenings, weekends.

150 CARS FOR SALE

GARDEN CITY
AUTO SALES LTD.
2978 DOUGLAS ST.
383-1931

WE PAY CASH
FOR CLEAN
AUTOMOBILES

1966 CORVETTE STINGRAY COUPE IN RED WITH BLACK INTERIOR, 327-V-8 WITH 4-SPEED TRANSMISSION, POWER STEERING, POWER BRAKES, RADIO AND ALL OTHER STANDARD FEATURES. BUY THIS RARE AUTOMOBILE TODAY.

1966 PONTIAC GRAND PARISIENNE 2-DOOR HARDTOP. FINISHED IN PALE YELLOW WITH BLACK INTERIOR AND VINYL ROOF, EQUIPPED WITH V-8, AUTOMATIC, POWER STEERING, POWER BRAKES, RADIO AND POWER WINDOW. DRIVE IT HOME TODAY.

1964 BUICK SKYLARK 2-DOOR HARDTOP. FINISHED IN YELLOW WITH WHITE INTERIOR AND VINYL ROOF HAS POWER STEERING, POWER WINDOW AND RADIO. A BEAUTIFUL SECOND OR FIRST CAR.

1970 MUSTANG MACH I HAS 351, V-8, AUTOMATIC TRANSMISSION, POWER STEERING, POWER BRAKES, RADIO AND FOLD-DOWN REAR SEAT, AND CHROME RIMS, FINISHED IN MATADOR RED WITH BLACK TRIM.

1969 MONTEGO 2-DOOR HARDTOP EQUIPPED WITH ECONOMICAL 6-CYLINDER, AUTOMATIC TRANSMISSION AND RADIO. FINISHED IN BLUE WITH BEIGE INTERIOR.

1965 DODGE MONACO 2-DOOR HARDTOP. FINISHED IN ERMINE WHITE WITH BURGUNDY BUCKET SEATS. V-8, AUTOMATIC, POWER STEERING, POWER BRAKES, RADIO. READY TO GO FOR THE WINTER AHEAD.

ALL CARS GOV'T TESTED FOR YOUR PROTECTION
"WARRANTY ON ALL CARS"
"MAKE YOUR OFFER TODAY"

GARDEN CITY
AUTO SALES LTD.
2978 DOUGLAS ST.
383-1931

G G G G G G G G G G G G
C C C C C C C C C C C C
A A A A A A A A A A A A
S S S S S S S S S S S S

DON'T BUY ANY CAR!
WAIT FOR
NATIONAL MOTORS'
CLOCK SALE
SAT.
OCT. 28

---

72 FIAT (128) 2-DOOR, BACK view defrost, tape deck, 2M radial tires (spare), 11,000 miles. Asking $2,045. 592-9164 after 5 weekdays, anytime weekend.

1970 VOLKSWAGEN BEETLE, radio, 24,000 miles, as new, $1595. Will consider trade. Cadboro Bay Service, 477-2102.

1965 FORD MUSTANG CONVERTible needs work. Must sell by Friday. $150. Can be seen 319 Uganda.

---

72 F-100, 68 G.M.C. ½-TON. 70 Monte Carlo. All excellent condition. Trade accepted. 748-8760 Duncan.

1955 PONTIAC TWO-DOOR HARDtop, V-8, automatic. Just tested. Mags and new tires all around. 383-9342.

1965 PONTIAC BONNEVILLE, 2-door hardtop, power steering, power brakes, air conditioning, just tested. 478-5927.

1969 FORD CORTINA STATION wagon. Would consider slightly larger wagon in trade. Asking $1500. Duncan 746-4660.

'65 VOLVO, EXCELLENT MEchanical condition, low mileage, reliable car. 383-9616.

'59 PONTIAC, V-8, AUTOMATIC, good condition. Tested. $175. Phone 384-6563.

'61 PONTIAC CONVERTIBLE, good condition, $400 or offer. 642-5755.

1972 TOWNSMAN 9-PASSENGER wagon, fully equipped, $3593. 386-1213.

'67 FIREBIRD. 4-SPEED. 4-BARrel overhead cam. Best offer. 382-0819.

'56 CHEVROLET HARDTOP, mint showroom and mechanical condition. $1650. 592-7504.

1970 TOYOTA COROLLA, LOW mileage, good condition, $1,350. 656-2451, 6-7 p.m.

1968 CHEV. IMPALA, 327, POWER equipped, excellent condition, $1,800. 383-6934.

CADILLAC, 1963 COUPE DE Ville, 2-door, hardtop. 592-0145, evenings.

1961 ZEPHYR, AUTOMATIC, good condition, $300 or best offer. 382-3803.

---

59 PONTIAC, MECHANIC'S SPEcial. Running. Offers. 652-1036.

---

64 RAMBLER AMERICAN, 6 cylinder, radio, tested, $300. 656-1344.

1968 CHEV. BISCAYNE STATION wagon, $1795. 382-4829.

MUST SELL 1963 JAGUAR. 2.8 Mark II. $1100. 598-2422.

150 CARS FOR SALE

McCALLUM MOTORS
—DATSUN — VOLVO—
YATES AT COOK
386-6168

WE PRICE OUR CARS

'72 MUSTANG, V-8, automatic, power steering, power brakes, vinyl roof. Only 4,000 miles $4195

WE INVITE COMPARISON

1970 AUSTIN 850 station wagon. Here's a small, economical wagon with low miles $1495

ON THE SPOT
FINANCING

1967 OLDSMOBILE 4-door hardtop. All of GM's luxury options $1795

WE DYNO-CHECK
LATE MODELS

1972 DATSUN station wagon. 6,000 miles, loaded. Roof rack, wooden steering wheel, etc. $2795

ALL CARS GOV'T
TESTED

1971 DATSUN 1200 fastback, radio $1795

McCALLUM MOTORS
DATSUN — VOLVO
YATES AT COOK
386-6168

SSSSSSSSSSSSSSSSSSSSSS
&
HHHHHHHHHHHHHHHHHH

1971 MAZDA 1800 4-door. 12,000 miles $1995

1972 TOYOTA Corolla 1600 coupe. Radio. Top condition. $2395

1971 TOYOTA Corolla 1600 couple. $2195

1971 TOYOTA Mk II 4-door sedan. New car condition $2295

1970 TOYOTA Mk II 2-door hardtop, A.T. $2295

1969 CORTINA 1600 4-door. Low mileage $1395

1969 TOYOTA Corolla Sprinter $1495

1969 V.W. automatic $1795

1968 TOYOTA Crown 4-door sedan. $1495

1969 METEOR MONTCLAM 2-door hardtop, A.T., P.S., P.B., radio. $2295

1967 FORD LTD 2-door hardtop, P.S., P.B., power windows, radio. $1495

1966 PLYMOUTH 2-door hardtop. A real nice car. $1295

1960 CADILLAC $795

MANY MORE where MORE TOYOTAS ARE SOLD!
SAUNDERS & HITCHMAN
2040 Cadboro Bay Rd.
at Fort and Foul Bay
592-2471

SSSSSSSSSSSSSSSSSSSSSS
&
HHHHHHHHHHHHHHHHHH

J.C. MOTORS LTD.

'72 VEGA Hatchback 4 sp.	$2495
'71 MAVERICK 6-standard	$2195
'71 CHARGER V-8 At.	$3295
'70 CHEV. Impala Ht. V-8	$2895
'70 TOYOTA Corona, auto.	$1895
'70 PONTIAC Ht. V-8 At.	$2795
'69 SWINGER 340 At.	$2295
'69 VOLKS Beetle At.	$1495
'69 VAUXHALL Viva	$ 995
'69 OLDS 442 Ht. loaded	$2795
'68 AUSTIN 1100	$ 995
'66 VALIANT Conv't. V-8	$1095
'64 OLDS F-85 V-8 At.	$ 695
'64 T-BIRD, Immaculate	$1795

837 YATES 384-0921

'69 PLYMOUTH, HIGH PERformance 383 engine. Factory dual exhaust Armstrong road holder shocks, heavy duty suspension, ideal trailer towing car. $1980. Plus new Firestone radial tires. Can be seen at 1990 Oak Bay Ave.

MUST SELL
1969 Pontiac Parisienne 2-door hardtop, V-8, automatic, power steering, power brakes. 592-2921, 3461 Veteran.

1972 RENAULT R16, AUTOMATIC, 4-door, fold-down seats, radio, disc brakes, radial tires, 6,000 miles, tested. Bargain. $2,600. Trades or cash. 382-8670.

1965 MUSTANG, BEIGE IN color, with V-8 standard, new tires, in excellent condition. 382-1921 or 477-8038 after 6 p.m.

'69 PLYMOUTH FURY II SEDAN, V-8, automatic transmission, power steering and brakes, radio, $2195. Offers considered. 656-5267.

1968 CAMARO 6 CYLINDER, 31,000 miles, automatic, power steering, mounted snow tires, $2000. 652-2859.

'71 VOLKSWAGEN WINDOW VAN, 12,500 miles. Insulated, panelled, undercoated. Top condition. $2,500. 385-5290.

1965 FAIRLANE 500, V-8 AUTOmatic, power steering. Complete repair rec'd. At 70,000 miles, $75 or offers. 384-2323 after 6 p.m.

1959 CHEVROLET APACHE pickup, $495 or best offer. Metro, 386-3519.

1956 AUSTIN, DRIVEABLE OR parts. 385-0196.

150 CARS FOR SALE

EMPRESS
PONTIAC-BUICK
GMC

GOODWILL
USED CARS

GOODWILL
USED CARS

1970 FIREBIRD ESPIRIT, 350, 4-SPEED, POWER STEERING, POWER BRAKES, RADIO. RALLY WHEELS, WHITE LETTERED TIRES. YELLOW WITH BLACK INTERIOR. FLAWLESS $3495

1971 CHEVY NOVA 2-DOOR, 6-CYLINDER, AUTOMATIC TRANSMISSION, POWER STEERING, RADIO. ONE OWNER, VERY LOW MILEAGE. MINT CONDITION $2995

1972 VEGA HATCHBACK, 4-SPEED, RADIO. ORANGE WITH BLACK INTERIOR. WHITE STRIPES. VERY CLEAN $2395

1969 CHEVELLE WAGON, V-8, AUTOMATIC TRANSMISSION, RADIO, FINISHED IN BLUE. GOOD FAMILY CAR $2495

1970 MAVERICK 2-DOOR SEDAN, 6, AUTOMATIC TRANSMISSION, RADIO, FINISHED IN WHITE WITH BLACK VINYL TOP $1995

WE RUN
A VERY SIMPLE
BUINESS

1969 VAUXHALL VICTOR, 4-DOOR SEDAN, 4 CYLINDER, AUTOMATIC TRANSMISSION, GREEN WITH MATCHING INTERIOR $1495

1968 FORD FAIRLANE STATION WAGON, V-8, AUTOMATIC TRANSMISSION, POWER STEERING, RADIO, WHITE WITH BLUE INTERIOR $1995

AT
EMPRESS
PONTIAC BUICK
382-7121

DRIVE IN OFF TOPAZ
2867 DOUGLAS STREET

BRIAN HOLLY VOLVO
BRIAN HOLLY VOLVO
BRIAN HOLLY VOLVO
BRIAN HOLLY VOLVO
BRIAN HOLLY VOLVO
BRIAN HOLLY VOLVO
BRIAN HOLLY VOLVO
BRIAN HOLLY VOLVO
BRIAN HOLLY VOLVO
BRIAN HOLLY VOLVO
BRIAN HOLLY VOLVO
BRIAN HOLLY VOLVO
BRIAN HOLLY VOLVO
BRIAN HOLLY VOLVO
BRIAN HOLLY VOLVO

---

68 VOLVO 144S 4-door Sedan $2355

67 VOLVO 122S Stationwagon $1733

66 ROVER 2000 Sport Sedan $1325

72 VOLVO 1800E Sport Coupe $5395

BRIAN HOLLEY VOLVO
3319 Douglas at Cloverdale
Phone 384-1161

DON'T BUY ANY CAR!
WAIT FOR
NATIONAL MOTORS'
CLOCK SALE
SAT.
OCT. 28

1970 CORTINA, SNOW TIRES, 4-speed, excellent condition. Radio. $1400. 656-1545, after 6 p.m.

'63 PONTIAC LAURENTIAN, 4 door, automatic, radio. $500 or best offer. 382-3577.

NEW HOUSE MEANS I HAVE to sell, 1971 VW. Radio, 11,000 miles. 477-5431.

1956 VOLKSWAGEN, EXcellent condition, new back end, tested June '73, $250. 479-4325.

1969 JAVELIN 2-DOOR HARDtop, V-8, automatic, creme puff condition, warranty. 383-5557.

1956 FORD SEDAN DELIVERY, good condition, $300. 477-3226 after 4.

TRANSFERRED, MUST SELL 1972 Mazda 808 station wagon. As new. 384-8267.

1968 PARISIENNE, 2 DOOR hard top, all power, low mileage, $1900. 477

150 CARS FOR SALE

XXXXXXXXXXXXXXX
XXXXXXXXXXXXXXX
XXXXXXXXXXXXXXX
XXX
XXX
XXX CORNELL
XXX "CHEVROLET
XXX COUNTRY"
XXX
XXX
XXXXXXXXXXXXXXX
XXXXXXXXXXXXXXX
XXXXXXXXXXXXXXX

"PUTTING YOU FIRST
KEEPS US FIRST"

SAVE UP TO
$1000
1972 MODEL
CLEAROUT!!

10 Only
1972 CHEVELLES
EXAMPLE:
Stock No. 366, V-8, automatic transmission, power steering, power brakes, radio, vinyl roof, underseal.
REG. $4660
NOW $3897
SAVE $ 763

XXXXXXX

8 Only
1972 CHEVY NOVAS
EXAMPLE:
Stock No. 779, automatic transmission, underseal, wheel covers, exterior mouldings.
REG. $3416
NOW $2993
SAVE $ 423

XXXXXX

12 Only
1972 CHEVY VEGAS
EXAMPLE:
Stock No. 636, 1972 VEGA coupe, automatic transmission, rear defogger, radio. Underseal, performance axle, disc brakes.
REG. $2995
NOW $2635
SAVE $ 360

XXXXXXXX

1972
15 Only
1972 OLDSMOBILE
CUTLASSES
EXAMPLE:
Stock 703, V-8, automatic transmission, power steering, power brakes, radio. Wheel covers, whitewalls, underseal.
REG. $4649
NOW $3882
SAVE $ 767

XXXXXX

9 Only
1972 CHEVROLETS
EXAMPLE:
Stock No. 49
1972 IMPALA Sport Coupe. V-8, automatic, power steering, power disc brakes, radio, wheel covers, vinyl roof, rear defogger, clock, fender skirts.
REG. $5367
NOW $4330
SAVE $1037

XXXXXXXX

CORNELL CHEV-OLDS
3050 DOUGLAS STREET
(Opp. Mayfair)
385-5777 — 'til 9 p.m.

150 CARS FOR SALE

XXXXXXXXXXXXXXX
XXXXXXXXXXXXXXX
XXXXXXXXXXXXXXX
XXX
XXX
XXX CORNELL
XXX "CHEVROLET
XXX COUNTRY
XXX
XXX
XXXXXXXXXXXXXXX
XXXXXXXXXXXXXXX
XXXXXXXXXXXXXXX

"PUTTING YOU FIRST
KEEPS US FIRST"

GM PRODUCTS

1972 CHEVROLET Impala 2-door hardtop, 350, V-8 automatic, power steering, power brakes, radio, vinyl roof.
ASKING $4495
Your reasonable offer ?

1971 CHEVROLET Impala 4-door hardtop 350, V-8, automatic, power steering, power brakes,
ASKING $3595
Your reasonable offer ?

1971 CADILLAC Sedan de Ville, full power, windows and air
ASKING $7995
Your reasonable offer ?

1970 CHEVROLET Biscayne 350 V-8, automatic, radio.
ASKING $2395
Your reasonable offer ?

1970 OLDSMOBILE Delta Royale 2-door hardtop V-8, automatic, power steering, power brakes, radio. Power windows, GM air conditioning, vinyl roof.
ASKING $3895
Your reasonable offer ?

1969 CADILLAC Sedan de Ville, full power, including GM air conditioning.
ASKING $4895
Your reasonable offer ?

1969 PONTIAC 4-door sedan 350 V-8, automatic, power steering, power brakes, radio.
ASKING $2595
Your reasonable offer ?

1968 PONTIAC 2-door hardtop, 350 V-8 automatic, radio.
ASKING $2195
Your reasonable offer ?

1968 CAMARO hardtop 327 V-8, automatic, power steering, power brakes, radio, vinyl roof.
ASKING $2495
Your reasonable offer ?

1968 CADILLAC coupe de Ville, full power.
ASKING $3995
Your reasonable offer ?

1967 CHEVROLET sedan 8, automatic transmission, radio.
ASKING $1295
Your reasonable offer ?

1967 CHEVELLE 4-door hardtop, 8, automatic, radio
ASKING $1595
Your reasonable offer ?

1966 OLDSMOBILE Delta hardtop, V-8 automatic power steering, power brakes, radio.
ASKING $1195
Your reasonable offer ?

1966 ACADIAN 2-door hardtop, 6, automatic, radio.
ASKING $1595
Your reasonable offer ?

1966 CHEVROLET Impala 4-door hardtop, V-8, automatic, power steering, power brakes, radio.
ASKING $1695
Your reasonable offer ?

1966 CHEVROLET 2-door 6, standard, radio.
ASKING $995
Your reasonable offer ?

1969 BUICK Wildcat 4-door hardtop. Usual GM luxury options, one owner.
ASKING $2795
Your reasonable offer ?

1966 BUICK Le Sabre 2-door hardtop 350 V-8, automatic, power steering, power brakes, radio.
ASKING $1195
Your reasonable offer ?

1965 PONTIAC 4-door V-8, automatic, radio.
ASKING $895
Your reasonable offer ?

1963 CHEVROLET 4-door 6, standard.
ASKING $795
Your reasonable offer ?

XXXXXXXX

CORNELL CHEV-OLDS
3050 DOUGLAS STREET
(Opp. Mayfair)
385-5777 — 'til 9 p.m.

150 CARS FOR SALE

XXXXXXXXXXXXXXX
XXXXXXXXXXXXXXX
XXXXXXXXXXXXXXX
XXX
XXX
XXX CORNELL
XXX "CHEVROLET"
XXX COUNTRY
XXX
XXX
XXXXXXXXXXXXXXX
XXXXXXXXXXXXXXX
XXXXXXXXXXXXXXX

"PUTTING YOU FIRST
KEEPS US FIRST"

AMERICAN MOTORS

1970 HORNET 6, standard, radio.
ASKING $2195
Your reasonable offer ?

1964 RAMBLER 660 6, standard
ASKING $895
Your reasonable offer ?

TRUCKS and VANS

1971 GMC SPRINT V-8, automatic, power steering, power brakes, radio. Special wheels and tires, tonneau cover
ASKING $3295
Your reasonable offer ?

1972 CHEVROLET van, 6 standard, radio
ASKING $2995
Your reasonable offer ?

1969 ECONOLINE van 6, standard, radio.
ASKING $2495
Your reasonable offer ?

1968 CHEVY window van, V-8, automatic, radio. Only 22,000 miles.
ASKING
Your reasonable offer ?

1964 CHEV. step van 6, standard
ASKING $1495
Your reasonable offer ?

IMPORTS

1970 AUSTIN AMERICA, Automatic, radio.
ASKING $1695
Your reasonable offer ?

1970 DATSUN automatic, radio, 1600 cc.
ASKING $1995
Your reasonable offer ?

1969 DATSUN wagon, 4-speed, radio.
ASKING $1795
Your reasonable offer ?

1968 VIVA 2-door automatic transmission, radio.
ASKING $1395
Your reasonable offer ?

1968 EPIC station wagon, 4-speed
ASKING $1195
Your reasonable offer ?

1967 DATSUN pickup 4-speed
ASKING $1295
Your reasonable offer ?

1967 TOYOTA CROWN Automatic, radio.
ASKING $1695
Your reasonable offer ?

FORD and MERCURY

1972 GRAND TORINO 4-door hardtop, 351, V-8 automatic, power steering, power brakes, radio.
ASKING $3895
Your reasonable offer ?

1971 FORD LTD. 4-door Pillar hardtop, 429 V-8, automatic, power disc brakes, power steering, radio
ASKING $3895
Your reasonable offer ?

1969 FORD custom 4-door V-8, automatic, power steering, power disc brakes, radio.
ASKING $1995
Your reasonable offer ?

1969 COUGAR convertible 351, V-8, automatic, power steering, power brakes, radio, console.
ASKING $2895
Your reasonable offer ?

1968 THUNDERBIRD, full power equipped, vinyl roof.
ASKING $2895
Your reasonable offer ?

1968 MERCURY COMET 2-door hardtop, V-8, automatic, power steering, radio.
ASKING $1995
Your reasonable offer ?

1966 METEOR 9-passenger station wagon, 352, V-8, automatic, power steering, power disc brakes, radio, power tailgate.
ASKING $1695
Your reasonable offer ?

1966 METEOR 4-door V-8 automatic,power steering, power disc brakes, radio.
ASKING $1195
Your reasonable offer ?

1965 MUSTANG hardtop 6 automatic, radio.
ASKING $1295
Your reasonable offer ?

1967 MUSTANG V-8, automatic, radio
ASKING $1795
Your reasonable offer ?

CORNELL CHEV-OLDS
3050 DOUGLAS STREET
(Opp. Mayfair)
385-5777 — 'til 9 p.m.

150 CARS FOR SALE

XXXXXXXXXXXXXXX
XXXXXXXXXXXXXXX
XXXXXXXXXXXXXXX
XXX
XXX
XXX CORNELL
XXX "CHEVROLET
XXX COUNTRY"
XXX
XXX
XXXXXXXXXXXXXXX
XXXXXXXXXXXXXXX
XXXXXXXXXXXXXXX

"PUTTING YOU FIRST
KEEPS US FIRST"

BUYER BENEFITS!!
—Free exchange privilege
—2-year written warranty with every car
—Take it to your favorite mechanic
—All cars Gov't. tested
—100% financing

CHRYSLER PRODUCTS

1972 DART SWINGER 318 V-8, automatic, radio.
ASKING $3695
Your reasonable offer ?

1971 VALIANT Duster 318, V-8, automatic, radio
ASKING $2995
Your reasonable offer ?

1966 DODGE Monaco 2-door hardtop, 318 V-8, automatic, power steering, power brakes, radio, console, bucket seats.
ASKING $1695
Your reasonable offer ?

1965 CHRYSLER NEW YORKER V-8, automatic, power steering, power brakes, radio, power windows.
ASKING $1495
Your reasonable offer ?

1965 VALIANT 6, standard
ASKING $995
Your reasonable offer ?

1964 CHRYSLER 4-door V-8, automatic, power steering, power brakes, radio.
ASKING $995
Your reasonable offer ?

CORNELL CHEV-OLDS
3050 DOUGLAS STREET
(Opp. Mayfair)
385-5777 — 'til 9 p.m.

THREE
POINT
MOTORS

PRICES
S—L—A—S—H—E—D
ON ALL REMAINING
'72 D—A—T—S—U—N—S

1972 FIAT 128 sedan, radio, low mileage. Try it, you'll like it $1995

1971 TOYOTA Corona MK II. Only 10,000 miles $2595

1969 BUICK G.S. 400. A most attractive 2-door hardtop $2795

1968 VAUXHALL 2-door sedan, automatic transmission $1195

1967 MUSTANG
Automatic and radio. It's red and beautiful
$1695

THREE POINT MOTORS
The friendly personality at Government and Hillside
385-6737

DON'T BUY ANY CAR!
WAIT FOR
NATIONAL MOTORS'
CLOCK SALE
SAT.
OCT. 28

1932 VOLKSWAGEN. SPLIT WINDOW, collectors item. Body superb, motor good, would restore beautifully. Offers over $600. Phone 748-9409 Duncan after 5 p.m.

1960 PONTIAC, 4 DOOR, SEDAN, V8, automatic, power steering, power brakes, radio, tested May '73. $275 firm. 598-5231.

'64 COMET STATIONWAGON, good body and rubber, extra winter tires and rims, motor needs work. $100. firm. 592-4558.

1961 BEDFORD VAN, GOOD CONDITION, reliable, tested till September '73. $400. 385-0761.

A REAL BARGAIN. 1969 SIMCA, as new condition. Sacrifice sale at only $795. 382-3013.

1959 HILLMAN, NEW BRAKES, good tires, radio, $185, 384-7849 after 5.

LADY OWNED AND DRIVEN 1969 Datsun, low mileage, $1395 or best reasonable offer, 383-7317.

1963 PONTIAC PARISIENNE 383-8909

1972 FIAT 128 WAGON, LIKE new, 3,000 miles. 479-5460.

'56 VAUXHALL, RUNNING CONDITION, $50, 479-5761.

150 CARS FOR SALE

ENSIGN
CHRYSLER PLYMOUTH
DOWNTOWN
YATES at COOK

PLYMOUTH
CHRYSLER
DODGE TRUCKS
SALES and SERVICE

NEAR NEW
1972
VALIANT SEDANS
$3494
SALE PRICE
FULLY EQUIPPED CARS
WITH
Hi perf. slant 6 mtrs.
Automatic
Power steering
Power disc brakes
Custom Radio
Rear window defogger
Bumper guards
Whitewall tires
De luxe wheel covers
Vinyl roof

NEAR NEW
1972
SATELLITE
CUSTOM SEDANS
$3696
SALE PRICE
FULLY EQUIPPED CARS
WITH
V-8 motor
Automatic
Power steering
Power disc brakes
Custom radio
Vinyl roof
Whitewall tires
De luxe wheel covers
Rear window defogger

NEAR NEW
1972
PLYMOUTH FURY
4-door hardtops
$3995
SALE PRICE
FULLY EQUIPPED CARS
WITH
360 V-8 motor
Automatic
Power Steering
Power disc brakes
Custom radio
Rear window defogger
Whitewall tires
De luxe wheel covers

NEAR NEW
1972
CHRYSLER
ROYAL SEDAN
$4292
SALE PRICE
FULLY EQUIPPED CARS
WITH
400 V-8 motor
Automatic
Power steering
Power disc brakes
Power windows
Custom radio
Rear window defogger
Electronic Ignition
Whitewall tires
De luxe wheel covers

ENSIGN
CHRYSLER PLYMOUTH
DOWNTOWN
YATES at COOK
386-2411

OPEN
WEEKDAYS
till 9 p.m.

MUST SELL. 1967 FORD GALAXIE 500, 2-door, hardtop, V-8, automatic, power steering, power brakes, radial tires, de luxe interior, new battery, tested to Oct. '73. Excellent condition. $1,695. 386-0344.

1967 COMET SEDAN, AUTOMATIC, radio. Spotless condition. Recent new tires, brakes, battery, exhaust system, etc. Fairly priced at $1395. 477-1131, evenings.

'67 PONTIAC PARSIENNE HARDTOP, V-8, automatic, power steering, brakes, radio, safety tested. Beautiful condition. Low mileage. $1195. 385-5854.

1964 RAMBLER 220, 2-DOOR sedan, 6, standard, tested, radio, drives excellent. Ideal second car. $350. 382-8670.

1970 MAZDA 1200 COUPE, NEEDS some work. priced to sell. Phone 388-5977 or drive by 798 Lampson, Ste. 4.

71 VEGA STATION WAGON. 12,000 miles. Automatic, red, black interior, snow tires, offers. 656-1742.

1965 VALIANT BARRACUDA, high performance engine, 225 cu. in., requiren body work. Offers. 388-5904, or 386-9722.

1970 DUSTER 340, 4 SPEED, first shift, radio, reverb system and tach, 19,000 miles, $2800 or offers. Phone 745-3419.

1969 ENVOY SL. 25,000 ORIGINAL miles. $825 or closest offer. 656-1476.

'67 TRIUMPH 1300 4-DOOR. EXcellent condition, $900. 382-2591; 388-9571, 5-7.

1972 CORTINA, RADIO, 8,000 miles, 2 snow tires, $2100. 479-6247.

'57 VOLVO, MINUS TRANSMISsion, body good, best offer. 382-6739.

150 CARS FOR SALE

McCALLUM MOTORS
DATSUN — VOLVO
COLWOOD DIVISION
COLWOOD CORNERS
478-5622

71 GREMLIN 2-dr. A.T. Very clean car.
71 TORINO 2-DR. H.T. Fully equipped.
69 FORD LTD 2-dr. HT. Full power, one owner.
68 FALCON S.W. V-8, A.T., P.B., P.S., radio.
66 NOVA 2-dr. H.T. 3-spd., Hurst, V-8.
64 IMPERIAL HT. Immaculate condition.
72 TOYOTA Celica. New car condition.
72 DATSUN Sport Truck, 1800 miles, H.D. bumper.
71 DATSUN Fastback. Radio and tape.
67 DATSUN 4-dr. Low mileage, 1 owner.
63 VW 1500 Wgn. Reduced to sell.
72 DATSUN Wgn. A.T., vinyl roof, extras.
71 GMC ¾-ton, with camper, a real bargain.
69 DATSUN S.W. Ready to work.

BANK RATE FINANCE
ALL CARS TESTED

DATSUN—VOLVO
COLWOOD DIVISION
478-5622

—HORWOOD MAZDA—

—1973 MAZDAS—
—HERE NOW—
BIG SAVINGS ON A LIMITED NUMBER OF 72 MODELS

P.S. ALSO A FEW DEMOS LEFT.

68 FIREBIRD 400 sp. cpe. $2495
67 AUSTIN Jeep 22,000 miles 4-wheel drive $1895
64 VOLVO 122S $ 995
70 AUSTIN AMERICA 1300 $1595
70 MAZDA R100 rotary $1695
65 ROVER 2000 $1295
66 ACADIAN 2-dr. $ 995
64 HUMBER Super Snipe $895
69 CHEV. ¾-ton pickup, A.T. $2895
67 ACADIAN wgn. 6 cyl. $1195
65 PLYMOUTH wgn. A.T. $1095
67 ALPINE roadster $1495
68 VAUXHALL Velox S.W. $1695
71 TOYOTA wgn. $1795
69 VIVA SL 90 de luxe $1195
69 MAZDA 1500, 4-spd. $1495
63 HILLMAN stn. wgn. $ 695

—HORWOOD MAZDA—
385-1451
Johnson and Blanshard

CORTINA CAR CENTRE
YATES AT QUADRA

1972 CORTINA station wagon, radio $2795
1967 CORTINA 4-door $895
1968 EPIC station wagon $1095
1969 VOLKSWAGEN station wagon, automatic transmission $1695
1963 RENAULT Caravelle $495

ALL SOLD WITH 7-DAY MONEY BACK GUARANTEE

(A Division of Peter Pollen Ford)
384-5555

'72 MAZDA PICKUP; '72 TOYOTA pickup; '72 INT. SCOUT; '71 GREMLIN; '70 TOYOTA; '67 REBEL; HONDA FOUR. MOTORCYCLES and CARS in TRADE.

LES BLOW'S
(BRITISH MOTORS)
2940 DOUGLAS
384-7843

1966 COMET SEDAN, $1150 Economy six. Automatic, radio. Excellent condition. Will consider trade and offers. 477-2063.

MORTGAGE FORECLOSURE. 1967 Olds Cutlass, 2-door hardtop, like new. For further information 386-6695 after 6 p.m.

TOYOTA COROLLA, 1968, LOW mileage, good condition, $1,150. 385-5064 after 3.

150 CARS FOR SALE

XXXXXXXXXXXXXXXXXX
X X
X PETER POLLEN X
X FORD X
X X
XXXXXXXXXXXXXXXXXX
XXXXXXXXXXXXXXX
XXXXXXXXXX
XXXXXXX
XXXXX
XXX
X

BUY WITH CONFIDENCE

1971 MAVERICK grabber, 6 cylinder $2195
1966 CHEVELLE sedan $1195
1971 PINTO 3-door, 4-speed, radio $2195
1965 PLYMOUTH S. Wagon, V-8, automatic transmission, radio, power steering, power brakes $1295
1966 VALIANT 2-door hardtop, V-8, automatic transmission, radio $1195
1966 GALAXIE 2-door hardtop, V-8, automatic transmission, radio, power steering, power brakes $1195
1968 PONTIAC sedan, automatic transmission, power steering, radio $1995
1972 CAPRI, 1600 c.c., radio $2695
1969 GALAXIE sedan, automatic, radio, power steering, power brakes $2095
1968 MUSTANG hardtop, V-8, automatic transmission, radio $2295
1970 PONTIAC Parisienne 2-door hardtop, automatic, power steering, power brakes $2795
1966 PLYMOUTH FURY III sedan. Full power $1395

ALL SOLD WITH A WRITTEN 7-DAY MONEY-BACK GUARANTEE

PETER POLLEN FORD
1060 Yates St. — 384-1144

P P P P P P P P P P P P
P P P P P P P P P P P P

PLIMLEY
SINCE 1893

1972 DATSUN 1200 coupe, automatic, white walls. Low mileage. $2195
1972 CORTINA G.T., radio, radial tires, bucket seats. Only 9,000 miles. $2495
1971 DATSUN, radio, two tone, radial tires, bucket seats. $1395
1971 FORD PINTO, automatic transmission radio. Clean car. $2495
1970 MERCURY Marquis 2-door hardtop, radio, power steering, power brakes. $2995
1970 JAVLIN SST 2-door hardtop, V-8, automatic transmission, power steering. Bucket seats. $2995
1970 MAZDA 1800 4-door sedan. White wall tires, radio. $1845
1964 BUICK 2-door hardtop. Immaculate condition for year. $1195
1963 FORD 4-door sedan, automatic transmission, radio. Just tested. $ 600
1962 STUDEBAKER station wagon, automatic transmission. $ 445

PLIMLEY
YOUR SPORTS CAR HEADQUARTERS
1010 Yates 382-9121

P P P P P P P P P P P P
P P P P P P P P P P P P

HOLD EVERYTHING
1971 TOYOTA, A.T., $1445
1970 JAVELIN, A.T., $1595
HOW ABOUT THAT
ART'S CAR SALES LTD.
310 Bay Street 383-8302

1969 CORTINA G.T. SELL OR trade for sports car. 386-7614.

'59 FORD, 352, V-8, TESTED, $225 or offers. 477-6821.

MUST SELL '67 MUSTANG, V8. Offers. 386-1085.

1962 FORD SEDAN, TESTED. Best offer. Metro, 386-3519.

1958 FORD RANCHERO AUTOmatic. Best offer. Metro, 386-3519.

IN GOOD CONDITION 1969 TOYOta Sprinter, 25,000 miles. 385-5743.

1972 VEGA, AUTOMATIC, RADIO, $2295. 386-1213.

150 CARS FOR SALE

SUBURBAN
N
O
R
T
H
ON DOUGLAS

VICTORIA'S FORD TRUCKCENTRE

1972 F100 FORD 4x4 360 V-8 engine, 4-speed transmission, hubs, finished in blue.

1971 CHEVY Cargo van V-8 standard. Finished in red.

1971 FORD F250, ¾-ton V-8, automatic, radio. Finished in blue.

1971 DATSUN pickup, 4 cylinder, 4-speed, radio, low mileage. Finished in turquoise.

1970 DATSUN pickup, 4-cylinder, 4-speed, low mileage. Finished in maroon.

GENUINE FORD
PARTS and SERVICE

1970 FARGO ½-ton, 6 cylinder. standard. Finished in blue.

SPECIAL

1967 GMC 1-ton 6 cylinder, 4-speed, radio. Finished in green. Stock LT20722A $1295

1964 DODGE 2-door $295
1964 OLDSMOBILE 2 dr. h.t. $195
1963 FORD $195
1965 CONSUL $795

L—E—A—S—E
Short and long term on all makes

SUBURBAN
On Douglas
Wide open till 10 p.m. Monday to Friday
6 p.m. Sat.
386-6131

HORWOOD MOTORS
ECONO-LOT

58 VOLKSWAGEN $395
60 MERC. pickup $595
64 VOLKSWAGEN $545
64 PONTIAC A.T. $695
65 ENVOY $595
63 V.W. 1500 van $595

ANYTHING TAKEN IN TRADE
385-1451
825 PANDORA AVE.
(across from B.C. Hydro)

DON'T BUY ANY CAR!
WAIT FOR
NATIONAL MOTORS'
CLOCK SALE
SAT.
OCT. 28

1970 DODGE DART SWINGER, 2-door hardtop, 340 motor, 4-speed trans. Positraction, all heavy duty extras available. Snow tires and wheels, 19,000 miles, 50,000 mi. factory guarantee. $3000 or nearest offer. 652-1477.

1971 TORINO SQUIRE WAGON. Power steering, power brakes, equalizer trailer hitch, electric trailer brakes, mounted snow tires, roof rack. $4,000. Call before 2 p.m. 383-3108.

70 PLYMOUTH ROADRUNNER, 1,300 miles on motor, 383, 4-speed, posi-fraction, mags, headers, excellent condition. May accept smaller trade or $2,900 or offers. 656-5284.

CONVERTIBLE
1969 Ford Fairlane 500, V-8, power steering and disc brakes, under 20,000 miles, like new. Original owner, price new $5,600. Price now $2,900. No trades. Phone 382-9936.

1964 VOLKSWAGEN CUSTOM DELuxe, perfect condition, inside and out. New paint, new motor, new brakes. Gas heater. $725. 592-0453, 386-8695 after 6 p.m.

1970 COUGAR XR7, POWER brakes, power steering, radial tires, radio and tape deck, 351 engine, deluxe interior, $3,295. 477-6490.

ESTATE SALE
1970 Toyota Mark II, one owner, automatic, 4-door, 7 tires, 5 wheels, 5,000 miles, $2,295. 477-3846.

'66 PONTIAC V-8 AUTUMN brown. $250 down, 6 month payments of $40. Instant "No-red-tape" credit. Palm Motors 854 Pandora 383-5252.

1959 FORD, 390, AUTOMATIC, 4-door hardtop. Government inspected. Factory tinted glass, snow tires. Excellent shape. $375. 656-4219.

TOWN AND COUNTRY LAND Rover 1961, 10 passenger 109 station wagon, four wheel drive, new clutch, 41,000 original miles $1200 or best offer, 598-3266, George.

1969 DART SWINGER
Under manufacturer's warranty. Good condition. For more information call Colleen 388-1534 between 8 a.m. and 4 p.m.

'65 FORD SEDAN $150 DOWN, 6 mon. payments of $30. Palm Motors. Instant "no-red-tape" credit. 854 Pandora. 383-5252.

55 VW WITH BUS RUNNING gear and tow bar. Has new snow tires, battery. 383-9014 before 11 a.m.

1964 FORD GALAXIE, 2-DOOR, V-8, standard on the floor. 1963 Galaxie, 4-door, 6 cylinder standard. Needs work. Offers. 385-1240.

1963 FORD FAIRLANE 4-DOOR, standard, very good condition, $495 or best offer. 385-1240 if no answer 384-8078.

'62 AUSTIN HEALEY SPRITE, IN running order, $200. Phone 477-3644.

'64 VOLKS BEETLE, RUNS LIKE a charm, $400. 386-1572.

150 CARS FOR SALE

METRO
TOYOTA
LTD.

FRESH TRADES

1969 FORD LTD COUNTRY SQUIRE STATION WAGON, RADIO, AUTOMATIC, POWER DISC BRAKES, POWER STEERING, 9-PASSENGER. A FAMILY CAR IMMACULATE INSIDE AND OUT.

1970 VOLKSWAGEN WESTFALIA FITTED FOR COMFORTABLE TRAVELLING. VERY WELL CARED FOR.

1965 ACADIAN 2-DOOR HARDTOP, AUTOMATIC TRANSMISSION, RADIO, BUCKET SEATS. IMMACULATE. YELLOW WITH LIGHT GREEN INTERIOR.

1969 BUICK SKYLARK 2-DOOR HARDTOP, AUTOMATIC TRANSMISSION, POWER BRAKES. VINYL TOP. CHOICE CONDITION.

1969 PONTIAC GTO 2-DOOR HARDTOP, V-8, AUTOMATIC, POWER STEERING, POWER BRAKES, RADIO, TACH. MAROON WITH BLACK VINYL TOP, MAG WHEELS, WIDE OVAL TIRES.

1969 BUICK SKYLARK G.S. 400, CONVERTIBLE. V-8, AUTOMATIC, POWER STEERING, POWER BRAKES, RADIO, BUCKET SEATS, DARK GREEN.

1972 CHEVY NOVA 4-DOOR SEDAN, 6-CYLINDER, AUTOMATIC AND RADIO. TWO-TONE GOLD AND WHITE NEW CAR CONDITION.

1968 DODGE POLARA 4-DOOR SEDAN, AUTOMATIC, RADIO, LIGHT METALLIC BLUE. TOP CONDITION.

1966 CHEVROLET STATION WAGON, V-8, AUTOMATIC. MAROON AND WHITE. EXCELLENT CONDITION.

1972 DODGE CHALLENGER, VINYL TOP, AUTOMATIC, POWER STEERING, POWER BRAKES, RADIO. REAR SPEAKER. UNDER 10,000 MILES. NEW CAR CONDITION.

1969 FORD GALAXIE "500" 4-DOOR HARDTOP. AUTOMATIC TRANSMISSION RADIO, POWER STEERING, POWER BRAKES. LIGHT GREEN, EXCELLENT TRANSPORTATION.

These are just a few of our many trades.

All units are fully winterized and gov't safety inspected for your protection.

Remember at Metro all reasonable offers will be accepted.

Cash — Trade — Terms
100 Per Cent Finance Available

METRO TOYOTA LTD.
386-3516 386-3517

METRO TOYOTA
SIDNEY DIVISION

1966 OLDS DELTA "88" custom 2-door hardtop. Bucket seats, console shift, tilt wheel.

1963 PONTIAC 2-door hardtop, 283 rebuilt motor and trans. Bucket seats, radio.

1971 CHEVY VEGA 2-dr. deluxe trim, radio, automatic, bucket seats.

1964 DODGE sedan. V-8, automatic.

1969 EPIC de luxe 2-door, automatic.

1972 TOYOTA Corolla 2-door, automatic, radio, 2,800 miles.

TRUCKS

1968 GMC pickup. Heavy duty bumper, radio, big "6".

1964 LAND ROVER. One owner, Front winch, radio. Excellent condition. One of a kind.

1967 FARGO van. 318 V-18, standard trans. Premium unit.

DRIVE TO SIDNEY AND SAVE!
METRO TOYOTA
BEACON AVE.
656-4311

MUST SELL: '69 PLYMOUTH Fury, automatic, 8, new paint, $1600. '68 Pontiac, automatic, 6, $700. After 5:30 weekdays, anytime weekends. 385-7266.

1968 CHEV. BISCAYNE 4-DOOR sedan, V8, automatic, very good condition, new rubber, clean. $995 or best offer. 385-1240 if no answer 384-8078.

1967 ENVOY 2-DOOR, AUTOMATIC, very good condition, $695 or best offer. 385-1240, if no answer 384-8078.

1971 TOYOTA SPORTS COUPE, low mileage, excellent condition. $1895. 477-8041.

150 CARS FOR SALE

S S S S S S S S S S S S
SPEEDWAY
VOLKSWAGEN
PORSCHE
S S S S S S

VANCOUVER ISLAND'S LEADING VOLKSWAGEN PORSCHE DEALER

1967 BEAUMONT 2-door hardtop, very clean, low, one owner miles. Finished in beige with black vinyl roof.

1965 CORVAIR Monza, automatic, completely rebuilt engine, new paint, radio $995

1963 FALCON 4-door sedan. Very low mileage on this very clean car $595

FOR 19 YEARS UNDER THE REVOLVING VOLKSWAGENS

BOTH SIDES OF YATES

385-2415

DE PAPE MOTORS

REMEMBER IF YOU BUY BEFORE SEEING US YOU MAY HAVE PAID TOO MUCH.

1967 BEAUMONT WAGON
Recently traded compact wagon. Immaculately kept and maintained — features 283, V-8, power steering, power brakes, automatic transmission, radio. Brand new rubber, new battery, electric rear window and custom roof rack. Only 44,000 original miles. Priced to sell at $1795

1966 CHEVROLET WAGON
A one owner full size 6-passenger unit with only 51,000 miles — the Caprice model with simulated woodgrain siding, 327 V-8, automatic transmission, power steering, power brakes, radio, electric rear window. New tires and paint. Car has been well kept. Priced to sell at $1795

1970 FORD XL CONVERTIBLE
An exceptionally clean automobile. Buttercup yellow with plush vinyl interior. Excellent rubber all around, automatic, power steering, power brakes, power windows, power window locks, radio. $2595

1971 CORTINA
Just traded by original owner with only 18,000 miles. Candy apple red two-door with contrasting interior with bucket seats, 4-speed transmission, radio and tape combination. $1895

1971 MG MIDGET
A sports convertible in showroom condition. One owner, 17,000 miles. Radials steel wheels, radio, tonneau cover. Red with black interior. $2195

MANY, MANY MORE GOOD BUYS TO CHOOSE FROM

DE PAPE MOTORS LTD.
847 YATES 384-8035

XXXXXXXXXXXXXXXXX
RM RM RM RM RM RM
XXXXXXXXXXXXXXXXX

ONLY 3 1972 GREMLINS

AVAILABLE AT DISCOUNTED PRICES!

All well equipped with 6-Cyl. engines, automatic transmissions, radios, and many other extras!

and

They Are Covered By THE BUYER PROTECTION PLAN

REG MIDGLEY Motors Ltd.
AMC JEEP
736 Cloverdale Ave. 385-8756

XXXXXXXXXXXXXXXXX
RM RM RM RM RM RM
XXXXXXXXXXXXXXXXX

WILLE MOTORS

'69 MACH I 390 $2595
'69 SPORT Satellite 383, A.T. $2295
'69 FIREBIRD 350, auto. $2695
'69 CORONET, V-8, A.T. $1695
'68 ROADRUNNER 383, 4-sp. $2195
'68 CHEV ¾ ton van $1795
'68 MUSTANG 302 auto $2195
'67 GALAXIE 500 2-dr. Ht. $1595
'66 CHRYSLER 300, 2-dr. Ht. $1695
'65 PARISIENNE Conv't $1295
'64 VALIANT Conv't $795
'63 CHEVY II, as is $300
'62 FAIRLANE tested $200
'59 IMPALA as is $100

Backed by one of the ISLAND'S LARGEST SERVICE CENTRES

3240 Douglas 382-2313

1966 BUICK, V-8, POWER STEERing, power brakes, power windows, two door hardtop. Top condition. $1475. 388-4076, after 4:30 weekdays.

1967 PONTIAC 9-SEATER wagon, 390, automatic, tested, radio, good tires, bargain $1400. 382-8670.

1962 OLDSMOBILE HARDTOP, sedan, good condition, must sell, offers. 636-4745.

'68 DODGE SUPER BEE, EXcellent condition. 477-1922 after 3 p.m.

'61 CONSUL, TESTED, RUNNING condition, plus '57 Consul for parts. 386-9148 evenings.

1961 BUICK WAGON, EXcellent condition. Best offer. Metro, 386-3519.

'68 CAMARO, FULL POWER. Low mileage. 382-1016.

1967 VIVA, 43,000 MILES, TESTed, $575. 592-0493.

1963 ENVOY COMPACT. GOOD condition. First $395. 386-0710.

TAKE OVER PAYMENTS ON good repossessed cars. 382-3567.

1960 PONTIAC, $175 OR OFFERS. 478-5731.

'72 BUICK LESABRE, 900 MILES. 388-3445.

150 CARS FOR SALE

1957 FORD, GOOD RUNNING order, $75. 652-1032.

1965 VALIANT 4-DOOR, NEEDS paint, tested, $250. 652-1506.

1961 CHRYSLER, GOOD CONDItion, $450. 382-6220.

1964 FORD FAIRLANE, GOOD mechanical condition. 386-0706.

1966 CADILLAC CONVERTIBLE must sell, John, 385-5890.

1963 CHEVY II SEDAN, RADIO. Best offer, Metro, 386-3519.

151 FOREIGN IMPORT AND SPORTS CARS

MY IMMACULATE 1966 MGB needs a good home, must sell by Saturday, new brakes, clutch, engine, roll bar, wire wheels, radio, $1150. 598-2838.

LEAVING COUNTRY: MUST SELL
'63 Jaguar MK II, 3.8, Immaculate, 45,000 original miles. $1800. 383-9524.

'71 MGB, 7,000 MILES, HALF OF warranty left. Radio, Pirellis, excellent condition, must sell. Phone 477-3270 or 658-5639.

1966 HONDA SPORTS CAR CONvertible. Red with black interior. Good condition. After 5 p.m., 383-2448.

1969 ROVER 2000 TC. WELL cared for. Need money for new home. $2,400 or closest offer. 479-7260.

MUST SELL THIS WEEK, 1964 Jaguar 3.8 sedan, automatic, clean throughout. Offers to $1,500. 749-3730 Lake Cowichan.

PORSCHE ROADSTER 1959, NEW radials, rebuilt engine, $1600. 592-2915.

BAJA BUGGY, (OFF ROAD racer) valued at $1,200. Offers. 652-3550.

1966 ALPINE, SHOWROOM CONdition, $1,000. 2 top, 2 2-barrel S.U.s. Phone 388-5768.

'68 MGB, GOOD CONDITION, radio, tested. Offers. 383-8439.

1961 TRIUMPH HERALD, $150. 479-2714 before 4 p.m.

154 TRUCKS AND BUSES

GMC TRUCK CENTRE

2524 Douglas at Bay

A NEW CONCEPT IN CAMPER PICKUPS FROM THE TRUCK PEOPLE

No. 9860 New 1973 GMC. Equipped with: 350 C.I.D. V-8, 3-speed automatic transmission, power steering, power disc brakes, stainless steel camper mirrors, auxiliary battery, gauge package, heavy duty alternator, custom foam seat, 7.50x16 10-ply tires, and featuring the new de luxe camper package which includes heavy duty front and rear shocks, heavy duty front springs, extra capacity rear springs, heavy duty front and rear stabilizers, camper wiring package, shock absorbers mounted between cab and box, built-in camper tie-down mounts and spring loaded turn-buckles and shock absorbers that mount on front fenders to overhang nose of camper.

This is the most complete camper package offered, and gives you unbeatable road stability plus unmatched riding comfort.
All this for only $4452

EMPRESS PONTIAC BUICK GMC CENTRE

382-7121

C C C C C C C C C C C C

1973 CHEVY TRUCKS AT 1972 PRICES BUY NOW ! ! !

—BLAZERS
—PICKUPS
—SPORT VANS
—SUBURBANS
—VANS
—CREW CABS

EXAMPLE:

SPECIAL SPECIAL

Stock No. 97
Brand new 1973 CHEVY ½ FLEETSIDE pickup. Underseal, gauges, stabilizer bar. $3092

CORNELL CHEV OLDS
385-5777 till 9 p.m.

C C C C C C C C C C C C

'69 INT. ¾-ton 4x4 pickup V-392 A.T., P.S., de luxe model $3650
'64 VF 190 TANDEM TRACTOR V-8, 4661, 5 and 4, 1000x20, tractor equipment $3995
2—'64 F-500 FORDS C. and C. Each $795
'61 INT. 5-ton dump V-8, 5 and 2 $1695
2—'62 ¾-ton FORD pickups, EACH $895

517 Herald St. 388-5508
INTERNATIONAL HARVESTER

'66 CHEV ½ TON PICKUP, dard radio, mirrors and trailer fleetside with long box, V-8 stanhitch, excellent condition. 479-4729.

'63 CHEV ¾ TON PICK UP, 4 speed, split rim, runs good, $625. 478-7810.

'69 FORD ECONOLINE, AUTOmatic transmission, $2395. Reg Midgley Motors, 385-8756.

1964 DODGE ½ TON PICKUP 6 cylinder short box, good condition, $750 or offers, 479-5245.

1963 HILLMAN HUSKY PANEL, as is, $150. No. 2, 1266 Johnson.

'59 PONTIAC STATION WAGON, 6 cylinder standard. $150. 386-2010.

1941 INTERNATIONAL PICK UP, ½ ton; offers. 382-4829.

1956 CHEV PICKUP, FINE shape. $450. 386-1563 evenings.

'64 VOLKSWAGEN CREW CAB, $1000. Excellent shape. 656-2879.

1971 1600 DATSUN PICKUP GOOD condition 13,000 miles. 592-4369.

1951 CHEV. PICKUP. GOOD shape. $275. 382-9326.

154 TRUCKS AND BUSES

ENSIGN

CHRYSLER PLYMOUTH

DOWNTOWN

YATES at COOK

DODGE TRUCK CENTRE IN VICTORIA

NEAR NEW

1972 FARGO B100 TRADESMAN VAN

$3464 SALE PRICE

FULLY EQUIPPED VAN WITH

Hi perf. 6 cyl. motor
Automatic
Dual bucket seats
Dual Mirrors
Glass package
All guages

NEAR NEW

1972 FARGO D100 SPORT PICKUP

$3696 SALE PRICE

FULLY EQUIPPED TRUCK WITH

V-8 motor
Automatic
Power disc brakes
Power steering
Custom radio
All gauges
Electric clock
131" wheel base with long box.

IMMEDIATE DELIVERY

1973

VANS and PICKUPS

ON DISPLAY

NOW

THE NEW

DODGE CLUB CAB

ENSIGN

CHRYSLER PLYMOUTH

DOWNTOWN

YATES at COOK

386-2411

NATIONAL CHRYLSER-DODGE

"The Islands Dodge Truck Centre"

NOW ON DISPLAY

THE TRUCK WITH THE

"HIP POCKET"

DODGE CLUB CAB

NATIONAL CHRYSLER-DODGE
384-8174 819 Yates St.

'59 CHEV. 2-ton C. and C. $300
'72 CHEV. ½-ton pickup, radio, H.D. bumper, 6,000 miles $2895
'69 FORD ½-ton V-8, 360, automatic $1995
'69 INT. ¾-ton 4x4 pickup V-392 A.T., P.S., de luxe model $4250
'64 VF 190 TANDEM TRACTOR V-8, 4661, 5 and 4, 1000x20, tractor equipment $3995
2—'64 F-500 FORDS C. and C. EACH $795
'61 INT. 5-ton dump V-8, 5 and 2 $1695

517 Herald St. 388-5508
INTERNATIONAL HARVESTER

4-WHEEL DRIVE SALE

1971 GMC Suburban, V-8, 4-speed.
1969 Jeep, V-8, auto., pickups.
1970 Dodge, power wagon, 4-speed.
1967 Wagoneer, V-8, auto.,
1972 Commando, auto.
VICTORIA JEEP
HILLSIDE at ROCK BAY

1957 CHEVROLET 3-TON Wrecker in excellent condition. Holmes Wrecker with split boom and necessary equipment included. This unit has had very little use and is priced to sell. Phone 652-1736, Oct. 28, between 7 and 9 p.m.

'70 VOLKSWAGEN 7-PASSENGER bus, mint condition, $2495.
'65 Jeep Wagoneer $1095.
B. MADSEN MOTORS LTD.
2691 Sooke Road 478-5214

'66 FORD F-100, V-8, CUSTOM cab, radio, L.W. box, step bumper, mirrors, gauges, top condition, $1495. Fairway Auto Brokers, 950 Yates, 384-1412.

1972 TOYOTA, RADIO AND tachometer, $2,000. Security pup camper, fridge and intercom $1,150. 652-3565.

1972 FORD COURIER, 4,000 miles, radio, canopy with rack, bumper, $2,700. 652-3550 or 384-8078.

TRUCKTOWN 386-1711
Everything in Trucks
On Bay St. next to Moore Whittington Lumber yard.

'72 G.M.C. ¾ TON PICK UP Sierra Grande, low mileage, loaded with options, in mint condition. 642-5455.

BRAND NEW DATSUN ½-TON pickup, fully equipped, $2625.
McCALLUM MOTORS LTD.
1101 YATES 386-6168

1966 CHEV. ¾-TON, V-8, 4-speed, radio, tested. Split rims, bargain $1400. 382-8670.

1950 FARGO FLATDECK, $200. 382-5766.

158 TIRES

D & D TIRE TOWN

SNOW TIRE SALE

TOP QUALITY — 4-ply NYLONS — Tubeless Black or Whitewalls

Size	Blackwall	Whitewall
550-12	$17.95	$19.95
600-12	$18.95	$20.95
600-13	$18.95	$20.95
700-13	$19.95	$21.95
E78-14	$19.95	$21.95
F78-14	$19.95	$21.95
G78-14	$21.95	$23.95
H78-14	$24.95	$26.95
560-15	$18.95	$20.95
E78-15	$19.95	$21.95
F78-15	$19.95	$21.95
G78-15	$21.95	$23.95
H78-15	$25.95	$27.95
L78-15		$29.95

Exchange Price — INSTALLED —

CHARGEX OR PAY DAY TERMS

D & D TIRE TOWN

1620 Blanshard 382-7283

PLIMLEY
550 x 12
FIRESTONE
TOWN AND COUNTRY SNOW TIRES
$17.95 INSTALLED.
382-9121
1010 Yates

4—G-60x14 GOODRICH T-A RADIals, 2000 miles. 4—G-60x14 Positraction, 100 miles. 386-2717 after 6:00.

SELLING MICKY THOMPSON Challenger slicks on Chev rims, like new. $160 new, offers. 477-3801.

160 PARTS, ACCESSORIES

OUR NEW LOCATION
2150 Blanshard Street
Your Car's "Heart" is the BATTERY
For a Strong, Sure Start Every Time GET an "ACME"
LOWEST PRICES IN TOWN
Delivered and Installed
FRANCIS BATTERY and TIRES LTD.
Retreading Specialists

FOR FAST SERVICE ON RINGS, BEARINGS, GASKETS, exchange brake shoes, drum turning, pin fitting, valve seat machining.
CORDS PISTON RINGS
At 834 Johnson St. 383-0011

RADIATOR REPAIRS, FAST TOP quality repairs at Maurice's Auto Body, 427 Beta St., Phone 384-3121. Located behind the Burnside Pay and Save Gas Station.

MARK 10
Capacitive discharge ignition system. Eliminates 3 out of 4 tuneups. Now in stock at $49.95. Trans World Enterprises, 1817 Douglas.

4—SP. MUNCIE, REBUILT, WITH shifter, complete Z-28 clutch assm. 850 Holly. After 6:00, 386-2717.

WANTED: ROCKER ASSEMBLY for '66 Rambler. 199 cu. in. 25⅝" long. 385-1178.

WANTED: CANOPY FOR 68-70 Chevelle El Camino 479-3303 between 5-7 p.m.

WANTED—HARDTOP FOR HEAley 4-seater and other Healey parts. Call after 4. 592-7913.

WANTED, 1949-1953 MERC PICKup truck bellhousing. Phone 656-1725.

COMPLETELY REBUILT '60 Chev. 283 plus automatic trans. Offers 652-1036.

VW VAN ENGINE $50. PHONE 656-4875.

1962 PONTIAC 4 DOOR, GOOD glass, doors, etc. 382-4829.

VOLKSWAGEN ENGINE, 40 H.P., $150. 382-4776.

WANTED: CHEV. 327 OR BETter. 385-1830.

56 AUSTIN FOR PARTS OR AS is. 598-3064 between 5-6 p.m.

'55 CHEV REAR END ASSEMbly, 513, after 6 o'clock, 386-2717.

WANTED, WINDSHIELD FOR 1960 GMC ¾-ton truck. 479-1264.

WANTED; 327 CHEV, COMplete or parts. 383-6249.

TUNED HEADER PIPES AND muffler for Volkswagen. 477-4183.

162 AUTO REPAIRS, SERVICE AND TOWING

TRANSWILL AUTOMATIC TRANSmission specialists, 384-2851. Rebuilt auto transmissions from $69.95. Tune-ups from $11.95.

VOLKSWAGEN SPECIALISTS — complete repairs. 1950 Oak Bay Ave., 598-3525.

JUNK CARS AND BODIES hauled. Williams. 382-9395.

166 CARS AND TRUCKS WANTED

$ $ $ $ $ $ $ $ $ $ $ $

—INSTANT CASH—

For your good clean used car or truck!

or

—CONSIGN—

or

—TRADE DOWN—

MONEY OWING? PAYMENTS TOO HIGH?

NO PROBLEM — SEE US TODAY!

CORNELL CHEV-OLDS
385-5777 — till 9 p.m.

$ $ $ $ $ $ $ $ $ $ $ $

WANTED
$ $ $ for cash $ $ $
TOP DOLLARS FOR "SPORTS CARS"
FOREIGN CARS—COMPACTS
"TRUCKS"
LOW MILEAGE DOMESTIC CARS
FULL CASH OR CASH FOR EQUITY.
DE PAPE MOTORS
384-8035
OR DRIVE TO 847 YATES ST.

— WANTED —
Late model import and domestic cars. Top prices for your clean used units. Trade up or down. Call Ted or Chris, Douglas Volkswagen Ltd., 388-5466.

Good, Clean CARS AND TRUCKS WANTED
Cash in 5 Minutes
— PLIMLEY —
1010 Yates St.

SELL
your good used car to Suburban Motors for cash.
3377 Douglas

McCALLUM MOTORS will pay top dollar for any make or model car or light duty truck—call today. It pays to take a look at Yates and Cook.
McCALLUM MOTORS LTD., 386-6168

CASH OR CONSIGN
ART'S CAR SALES LTD.

166 CARS AND TRUCKS WANTED

WE NEED CARS

— DESPERATELY —

WILL PAY CASH OR

WILL CONSIGN

HIGHEST PRICES PAID

CONTACT HANK HAMANN

NATIONAL MOTORS
819 Yates

Victoria's Most Trusted Name!

URGENTLY NEEDED, CLEAN American compact 1965-1968. Call Brian 385-5939 after 6 p.m.

$2000 CASH FOR ¾-TON PICKUP truck, good condition. 478-1416.

CASH FOR YOUR OLD VOLKSwagen, running or not. 658-5501.

WANTED, TESTED ½-TON PICKup, up to $400. 478-2469.

168 CAMPERS, TRAILERS AND MOTOR HOMES

16' ARISTOCRAT Low Liner. Sleeps 6. 3-burner range with oven, toilet, fridge. Fully self-contained and in new condition $1995

1969 FORD Super Van camper. V-8, automatic, radio. Roomy camper van $2995

1972 VW CHIMO camper. Radio, less than 4,000 miles, propane stove, electric fridge. Remainder of 2-year, 24,000 mile factory warranty $5495

SPEEDWAY VOLKSWAGEN-PORSCHE
385-2415

SPECIAL YEAR-END SAVINGS ON 1972 VANGUARD CAMPERS

Our entire stock of 8'6", 10' and 11' campers are being offered at unbelievably low prices. Take advantage of our end of season your pocket! No reasonable offer clearance which means money in refused.

CLEARANCE USED CAMPER

We have a fine selection of clean campers going at prices you can't afford to miss.

CANOPY TOP SALE

Beat the rain and weather with a Vanguard canopy top. 5 models to choose from. Prices begin as low as $320.00 installed.

S. J. PEDEN LTD.
2855 Quesnel St. 386-3464

LAYTON
SEAGULL
WEEK-N-DER
GEMTOPS

DOMINION MOTORS

OUR NEW ADDRESS
1703 BLANSHARD
Across from the Hudson's Bay Parking Lot.

CHECK THIS FOR AN OUTSTANDING VALUE

"NEW"

19' LAYTON Trailer, tandem wheels, shower, toilet with vanity, blower fan with light, fluorescent light, sleeps 6, with top bunk that can be converted to storage area if so desired, stove with oven, large furnace, large 3-way fridge, double tanks, and this unit is fully CSA approved. ONLY $3995

DOMINION MOTORS
1703 Blanshard 385-5012

DE PAPE MOTORS

OPEN ROAD CAMPER

11' complete with Monomatic 12 volt flush toilet. Propane hot water heater. Propane furnace. Propane and electric fridge. Demand water system. Twin sinks, stove and oven. Loads of cupboard space. 4 permanently attached hydraulic jacks for easy loading and removal from vehicle. 2 Rock-a-byes. Sleeps 4. Traded to us by original purchaser. New cost $4500. Still like new. Special!!!! $2495.

DE PAPE MOTORS LTD.
847 YATES 384-8035

1971 OKANAGAN CAMPER, BUBble top model, suitable for import pickup, excellent condition $1,000 firm. 478-3329.

PARTS AND ACCESSORIES

3-Burner Hot Plate only $33.95
Plastic Water Tanks assorted sizes From $13.95

See our complete stock of all materials needed to build your own camper, trailer, canopy, van conversion or motorhome. We stock a wide range of panelling, spruce framing, windows, electrical and plumbing supplies and major appliances. All at reasonable prices.

S. J. PEDEN LTD.
2855 Quesnel St. 386-3464

VANGUARD CAMPER CLEARANCE

All remaining "72" campers must be sold. No reasonable offer refused. Also clearing all clean trade-ins at real savings.

CANOPY TIME

5 models to choose from prices start as low as $320 installed.

S. J. PEDEN LTD.
3855 Quesnel St. 386-3464

DOGWOOD TRAILER SALES
PARTS — PROPANE
RENTALS
RANDELL TRAILERS AND CAMPERS. 478-6841
Highway 1 and Hillstream Rd.

MOTORHOMES BY HAICO
Travel trailers, mobile homes, new and used. Park spaces. JACKSON'S GOLDSTREAM ESTATES, 974 Goldstream Ave., 1-A. "EXPERIENCED MOTOR-HOMERS"

1970 TRIPLE "E" 13' TRAVEL trailer, sleeps 6, stove, ice box, water, etc. Special, $1550. Reg Midgley's Motors, 385-8756.

1972 TOYOTA, RADIO AND TAchometer, $2000. Security pup camper, fridge and intercom $1150. 652-3565.

MOTOR HOME FOR RENT
1971 Emperor 22', sleeps 5-6. All conveniences. $100 a week plus mileage. Phone 592-2687.

NICE UTILITY TRAILER, $100. Phone 385-4984.

168 CAMPERS, TRAILERS AND MOTOR HOMES

DE PAPE MOTORS

REMEMBER IF YOU BUY BEFORE SEEING US YOU MAY HAVE PAID TOO MUCH

MOTOR HOMES

'71 — 22' Scamper 390 engine, power steering and power brakes, automatic, sleeps six, propane furnace, 4-burner range, eye-level oven, flush toilet, shower, fridge and freezer, 110V convertor, 2 propan tanks, hot water heater, demand water system, dual gas tanks. Only 5,000 miles, balance of factory warranty available. Immaculate inside and out.
SPECIAL $8995

TWO BRAND NEW

CONESTOGA MOTOR HOMES

22' AND 24'
NOW ON DISPLAY

TEN YEAR financing available

TRADES ACCEPTED

EXCLUSIVE DEALER FOR "VANCOUVER ISLAND"

DE PAPE MOTORS LTD.
847 YATES 384-8035

FOLLOW THE SUN

More and more people are planning a trip south for the winter with a new Scamper motor home or one of our great selection of new and used tandem model trailers.

HAVE A LOOK AT THIS LINEUP

72 SCAMPER MOTOR HOME 2400 model, with air conditioner $15,895.00
72 SCAMPER 22'. A beauty at $4995.00.
You save $200.00
71 Scamper 26' with air conditioner $5995.00
71 SCAMPER 23', Immaculate $4995.00
72 SOUTH PARK 21'. Save $400.00 at $4595.00
70 SCAMPER 21', a real bargain at $4195.00
71 ARISTROCRAT 20' $3750.00
69 ARISTROCRAT 20' $3595.00
Many other top quality used trailers at prices to fit your pocketbook.

NOW IN STOCK
THE 1973 LINEUP OF TERRYS, FULLY CSA CERTIFIED AND NO INCREASE IN PRICES.
YOU'RE INVITED
To visit our new ONE STOP R. V. centre where you'll find SALES, SERVICE, PARTS and ACCESSORIES, PROPANE, SANI DISPOSAL STATION and WINTER STORAGE, ALL ON OUR SPACIOUS 5-acre lot at
1080 GOLDSTREAM AVE.
PHONE 478-8377
Where free coffee is always ready
PURVIS FLACK TRAILER SALES LTD.
Customer satisfaction is guaranteed.

"BIG TRAVELAIRE" FALL CLEARANCE

ALL OUR STOCK OF 1972 TRAVELAIRE TRAILERS ARE NOW AT LOW CLEARANCE PRICES.

Now you can own the trailer that has traveled more miles, given many more families that happy vacation, and has made Travelaire Trailer Mfg. one of the biggest manufacturer of its kind in Canada. Drop in today and ask for the prices because they are

TOO LOW TO ADVERTISE

FIVE GOOD REASONS FOR VISITING US:

1. PROWLER
2. NOMAD
3. KUSTOM KOACH
4. TRAVELAIRE
5. TRILLIUM 13

COASTLINE TRAILER CENTRE

1915 QUADRA — across from Curling Rink.

388-6021

OPEN WEEKDAYS, 9 to 9
SUN., 1-5—SAT., 9-5

1970 ROADLINER trailer. Length 21' wide track. Fully equipped including 4 cu. ft. fridge with frozen food compartment, 3 burner stove with oven and oven hood, 3 pce. bathroom with 14 day holding tank, hot water heater, clothes closet, ample cupboard space, twin sinks, completely wired for 110 Volt. Heavy duty bumper. Sleeps 6 comfortable. Immaculate inside and out.

Remember at METRO all reasonable offers will be accepted.

METRO TOYOTA LTD.
624 Finlayson 386-3516

"MOTORHOME"
Before U buy any fiberglas unit — see "Cabana" — 25 ft. total luxury and comfort.
"TENT TRAILERS"
Ex rentals — full 1 yr. warranty — save hundreds — 4 models — from $395.
IMPALA CAMPING VILLAGE
1070 Cambie Rd. Richmond 273-4454
"Soon in Sidney"

UNBELIEVABLE SAVINGS on campers and trailers
YOU CAN'T GET A BETTER DEAL IN TOWN
MORRIS TRAILERS AND CAMPERS
2936 Douglas at Burnside. 385-2332

McCALLUM MOTORS LTD.
Buccaneer campers for Datsun, Toyota, and Mazda trucks. Priced from only $1,195. It pays to look at Yates and Cook. McCALLUM MOTORS LTD., 386-6168.

1973 WINNEBAGOS NOW ARRIVing. 14-floor plans to choose from.
VICTORIA MOTOR HOME SALES LTD.
2936 Douglas 385-2332

NOTICE TO ALL CAMPER OWNers: OAK BAY TEXACO stocks tire mounts and bumpers, auxiliary gas tanks, at 1990 Oak Bay Ave., 598-3411.

SAVE HUNDREDS
BUY MANUFACTURER DIRECT
"Timberland" quality campers for the import truck 478-2597 anytime or 3857 Duke Road. (off Metchosin Road)

CORDALANE CAMPERS
Profiled Aluminum
493A Burnside, 384-6333

TOTE-EM TRAILER SALES
478-1041 Days 384-8791 nights

FIBREGLASS PICK-UP CANOpies to fit all makes. Poly-plast Products Ltd. 656-4389.

OKANAGAN CAMPER, BUBBLE top model suitable for import pickups. Horwood Mazda, 385-1451.

168 CAMPERS, TRAILERS AND MOTOR HOMES

THE RECREATIONAL VEHICLE CENTRE

2524 Douglas at Bay

FIRST ANNIVERSARY SALE SPECIAL

AQUARIUS 2500 motor home demonstrator. The ultimate in motor homes. Completely self-contained inculding 4000 watt, 110 volt power plant and air conditioner. Canadian built to full C.S.A. Standards. On sale now at the unbelievable low price of $15,927.

On the spot flexible term financing at bank rates available.

WE RUN A VERY SIMPLE BUSINESS

WE SELL MOTOR HOMES

EMPRESS PONTIAC G.M.C.
2524 Douglas at Bay
382-7121

A SOLUTION

For your R.V. "off season" storage problem. Store your trailer or camper on the spacious area we have available at 40 cents per foot per month.

PURVIS FLACK

Vancouver Island's greatest "one stop" R.V. centre on Goldstream Ave.

Sales — Service — Accessories — Propane — Sani disposal station.

NOW IN STOCK

1973 TERRYS in a variety of new models.
ALSO AVAILABLE
A few 72 SCAMPER trailers and campers as well as a marvellous selection of top quality used trailers.

THIS WEEK'S SPECIALS

72 TERRY, FULLY SELF CONTAINED with spare tire and wheel $3495.00 Was $3895.00 66 ROLITE, fold down type trailer with fridge, heater, air conditioner toilet. An exceptional buy at $1595.00 Free storage until spring on any unit purchased before Jan. 31.

PURVIS FLACK TRAILER SALES LTD.
1080 Goldstream Ave.
Phone 478-8377

Where customer satisfaction is guaranteed. Franchised dealers for Scamper, Terry, Shasta, Boler, Starcraft, Sportscraft.
Open Mon. thru Sat. 8-6
Sundays 12-5

FENNELL'S TRAILER SUPPLIES

Parts — Propane — Repairs
GALAXIE CAMPERS
SPORTSMAN CANOPIES

9:00 a.m. - 5:30 p.m.
Mon. - Sat.
Sunday 12 noon - 4:30 p.m.

Open 7 days a week
6459 Pat Bay Hwy. 652-2511

164 AUTO BODY WORK AND PAINTING

BOB'S TRAILERS

BOISIE FOR '73 HERE SOON

SINGLE and DOUBLE wide homes.

To all our ARISTOCRAT Customers: A full line of trailers and 2 models of motor homes will be manufactured at a new plant in Oliver, B.C. for '73.

NOW HERE FOR '73

PARKWOOD, FOUR SEASONS PARAMOUNT

MARLETTE for style and quality.

Spaces for all our homes.

386-3623 478-4979

GOLDSTREAM MOBILE HOMES LTD.
COMMODORE — ATCO HOMES
MODULINE
2885 Trans-Canada Hwy.
478-1751

QUALITY MOBILE HOMES; EMbassy, Ambassador, Diplomat, Chancellor, Haralex, Squire, Page; singles and doubles in all size ranges. Call "Pat" at our 731 Goldstream lot. Wagon Train, 478-7333.

1970 MOBILE HOME, 52'x12', with tip-out, 2-bedroom, furnished, all gas, shag carpet. Price $5,700. Located near Crofton. Call 939-7040 for arrangements to see or write Apt. 105-3846 Carrigan Court, Burnaby, B.C.

TRIANGLE HOMES LTD.

MARINER, GENERAL LEADER AND PREMIER

2435 TRANS CANADA HWY
478-1774

NINE MORE NEW PRESTIGE mobile home sites now complete and ready for occupancy at "Hidden Valley". Reserve your space and new home today. Call Wagon Train offices for full details, 386-3291, 478-7333.

MOBILE HOMES
New 12x61 furnished, choice site. 10 x 46 used, ideal starter home.
Shillington's Mobile Home Sales
1261 Goldstream Ave. 478-1509

YES! — WE HAVE USED MObile homes also and can arrange your financing and park space too! Phone Wagon Train, 478-7333, 386-3291.

MOBILE WAREHOUSES — COMpletely mobile, easy to move anywhere, sized from 500-2000 square feet floor space. Full details call Wagon Train, 386-3291, 478-7333.

1972 FURNISHED DOUBLE WIDE mobile home, 6 rooms, 1½ baths, set up on large lot. Asking $12,500 firm. 748-1282 Duncan.

LOW DOWN PAYMENT, DOUBLE size, mobile home, all set up on lot, wall-to-wall carpet, washer and dryer. 385-5911.

SPACE AVAILABLE FOR SMALL home in new Langford Park. Apply full particulars to Victoria Press, Box 661.

8X30 ONE BEDROOM HOUSE trailer, good condition, gas heat and cooking. $2,300. 479-2272.

WINTER ACCOMMODATION, trailers and mobile homes. Contact KOA Kampgrounds. 652-3232.

12X60 2 BEDROOMS, SUNDECK, washer, dryer, choice adult location. 478-1470.

LOT TO BUY OR TO RENT FOR mobile home, Langford or Metchosin area. 478-6246.

169 MOBILE HOMES AND PARKS

WAGON TRAIN ESTATES LTD.
2524 Douglas St. 386-3291
2500 Florence Lake Rd. 478-1796
731 Goldstream Ave. 478-7333

The "CANADIAN PRINCESS" — A new concept in double-wide mobile homes. See our display model today at our Douglas St. location. It's really something!

LARGE TRAILER SPACE, 7021 Grant Road, Sooke. $30. 478-6301. Adults.

185 CONVALESCENT AND REST HOMES

SAVE TIME
phone 385-0731
For vacancy list in B.C. Rest Home Associations homes. Licenced and government approved.

BRIGHT SUNNY ROOM IN FAMIly home, one block from ocean and park. TV, meals, personal attention, shopping trips, etc. Elderly gentlemen or married couple welcomed. 384-3256.

PRIVATE OR SEMI-PRIVATE, for ladies or gentlemen. Nice location Excellent meals. Crescent Rest Home, 1091 Joan Cres., 382-0250.

FAMILY ATMOSPHERE AND loving care in large sunny semi-private room. Call Mrs. Hall, 382-7720.

REGISTERED NURSE HAS rooms to let for elderly people, married and singles. 382-1104.

LOVING CARE FOR MOTHER or father. Call Mrs. Mack, 383-9315. Fairfield Rest Home.

ABSOLUTE SECLUSION. PRIvacy. Large room. Private bath. No steps. 479-8041.

OAK BAY, PRIVATE ROOM FOR lady or gentleman. One to share for gentleman. 598-4423.

190 ROOM AND BOARD

LADY FOR LIGHT DUTIES AND some babysitting. Unwed expectant mother welcome. Room board and some remuneration. 382-0319.

ROOM AND BOARD IN LARGE private home for working man or lady or mother with child, day care included. 383-2335.

CRAIGMYLE A FRIENDLY RESidence for business and retired men and women. Moderate rates. 386-6903.

ROOM AND BOARD, 5 MINUTES from town, $90 and $80 per month. 386-8520.

PRIVATE HOME HAS SEPArate accommodations for 2 elderly, ambulatory ladies. 478-7662.

WANTED BOARDER, GIRL, $50 per month. 384-7410, 500 Walter Avenue.

GORGE AREA ON BUS LINE. Room and board for working girl. 382-5691 after 6.

GOOD BOARD AND ROOM FOR young men. 385-3825.

GOOD BOARD AND ROOM, homey atmosphere 592-4150.

WALKING DISTANCE TO UNIversity 477-6658.

191 ROOM AND BOARD WANTED

YOUNG MAN 21 WOULD LIKE room and board. On Cedar Hill or close to Mt. Douglas. 388-7488.

193 ROOMS TO RENT

HARRIS GREEN APT.
Warm rooms, $18 a week and up. Parking, kitchen facilities, laundry. Right downtown at 921 Pandora. 386-9083.

WANT A NICE ROOM WITH bath and colour cable T.V. Reasonable rates. Cheltenham Court Motel. 994 Gorge Road West. 385-9559.

ROOMS, SINGLE $4 UP. $20 weekly. Breakfast available. Roccabella Guest House
777 Blanshard 385-9038

OAK BAY VILLAGE, PLEASANT bright room, home privileges, cablevision TV, reasonable. 592-1179.

COMFORTABLE ROOM ON LINden Avenue in house with young couple. 385-7675.

NEW ENGLAND HOTEL. QUIET, clean rooms. Downtown. Reasonable rates. 1312 Gov't St., 382-1825.

SINGLE ROOMS, PARKING, kitchen facilities, TV and linen supplied. 1353 Pandora, 383-9859.

CLEAN FURNISHED ROOM, JUbilee area, kitchen facilities, men only. 592-6615.

FURNISHED ROOM, BED, table, chairs, range, couch. 384-7897.

FURNISHED FRONT ROOM. Working man only. Available November 1. 382-9326.

BEDROOM WITH KITCHEN FAcilities for mature woman. Burnside-Marigold area. 479-6523.

NEAR NADEN, SMALL ROOM, all utilities supplied. Vacant. $45. 479-6924.

NICELY FURNISHED (BOARD optional), walking distance to town, 315 Vancouver St.

WELL FURNISHED BED SITting room. Fairfield. Ladies only. 383-4809.

LIGHT HOUSEKEEPING ROOM for rent. 386-6608.

SLEEPING ROOM FOR WORKing man. Esquimalt. 384-1604.

BASEMENT ROOM, REASONable. Burnside area. 386-2617.

197 HOUSEKEEPING ROOMS TO RENT

RITZ HOTEL
Convenient downtown location
Elevator service — cablevision
Daily, weekly or monthly rates
710 Fort St. 383-1021

ROOM WITH KITCHENETTE for middle aged or elderly lady, on Carberry Gardens, near town. $50. 477-5878 after 4.

CLOSE DOWNTOWN AND PARK, 2 rooms and kitchenette, light cooking. Quiet, mature, single person. 385-7052 after 5:30.

FURNISHED BEDROOM JUBIlee area. $50 monthly. Lady only. 3506 Victor Street, 385-1881 after 5 p.m.

FURNISHED ROOM, 1 BLOCK Jubilee Hospital. Kitchen, bath, Cable TV. Ladies. 382-1869 after 4 p.m.

FAIRFIELD, ALL UTILITIES, laundry. Mature lady only. $50. 383-2614 evenings.

ELDERLY MAN OR LADY. Fridge, stove. Utilities included. $65. 385-2743.

CLEAN, COMFORTABLE, KITCHen facilities, all found; working man. 239 Superior.

1 AND 2 ROOMS. COLOUR TV, cable, utilities included. Esquimalt. 386-9309

DELUXE ROOM, KITCHENETTE, bath, T.V. room, near Jubilee, working man only. 592-7971.

FRONT ROOM AND KITCHEN, working persons preferred. 2630 Quadra.

CLEAN FURNISHED ROOM, ALL supplied, fridge, shop, bus. 383-9794.

CLOSE IN, SHARE KITCHEN, $55 monthly. 941 Kings Road, 382-0480, 479-5641.

CLEAN, OWN KITCHEN, SINK, 1007 Johnson, all found.

$50 FURNISHED, CLOSE TO VICtoria General. 382-7536.

$55 FURNISHED. WALK TO town, 383-8101.

199 HOUSEKEEPING ROOMS WANTED

SELF-CONTAINED HOUSEKEEPing room. Close to downtown. Phone collect 539-2411.

200 APARTMENTS TO RENT UNFURNISHED

1-BEDROOM SUITE AT 1655 Cedar. $130 per month. 700 sq. ft., parking at door. Small pet accepted. December 1, 1972. Ample storage and laundry. 477-1980.

1-BEDROOM SUITE, OAK BAY Avenue, partly furnished, quiet person only, $85 monthly. 598-1515 after 5 p.m.

GORGE VALE APARTMENTS, 1180 Colville, 383-3139. Quiet de luxe 2 bedroom suite, intercom, cable, $148.

VISTA DEL MAR
1378 LYALL ST. (Esquimalt)
One deluxe 2 bedroom, $160. Seaview, mature adults only. 383-7252.

200 APARTMENTS TO RENT UNFURNISHED

CHARTER HOUSE
435 Michigan
384-8923

REGENT TOWERS
415 Michigan
383-6216

AVAILABLE

--Bachelors
--1-bedrooms
--2-bedrooms

—Swimming pool
—Covered parking
—Cablevision
—Located in spacious well-kept grounds
—Pleasant stroll to downtown
—Choice ocean view

All Rental Enquiries Welcome

Managed by NORTH WEST TRUST
386-3534

LORD AND LADY SIMCOE
The Simcoes
"Victoria's Prestige Address"
One and two-bedroom
Furnished or unfurnished
Large heated pool in Delightful Garden Setting
Saunas
Soundproofing
Wall-to-wall carpet
Free outdoor parking
Recreation room
Lounge
Cablevision
Controlled entrances
440-450 Simcoe St. 385-3111

NIAGARA COURT
Newly Opened
61-suite apartment block at 535 Niagara St. Close to downtown, ocean and park.
All conveniences including:
Hydro-therapy pool. Sauna bath.
1-bedroom from $142-$148
For further information and appointment to view call: Mr. Shorey at 384-1004.

Barrington Enterprises Ltd.
For further information on the above call 384-4128 weekdays 9:00-5:00. Transportation available.

WE ARE OFFERING EXcellent accommodation for a family of 2 children in these limited number of condominium units for rent. Each unit has stove fridge, washer and dryer, w-w shag carpeting, 3 bedrooms, 2 bathrooms. Rent $212 with electric heat guarantee. Sorry no pets. View SHANGRI LA ESTATES, 840 Craigflower Road by Resident Manager or call BROWN BROS. AGENCIES LTD., 1125 Blanshard St., 385-8771 anytime!

LONDON FLATS
1321 BROAD ST.
Downtown location with all modern conveniences including W-W carpets, controlled entrance, elevator and electric kitchen. Bachelor Suites from $115, and one-bedrooms from $130. See resident manager, suite No. 18 or BROWN BROS. ON BLANSHARD, 385-8771 anytime!

TUDOR ESTATES LTD.
2030 Douglas St.
ST. MARGARETS
1830 Fern St.
Phone 385-0201 or 388-9052
Available 1st November in this new building with indoor pool, therapy pool, saunas and rec. room.
1 only, 2-bedroom, 2-bathroom, $196.

LOOKING FOR QUIETNESS?
COME TO BEAUTIFUL DUNSMUIR HOUSE
(Off Esquimalt Road)
Scenic setting on ocean. Large patios—Spacious, view suites—1, 2, 3 Bdrms — Real fireplaces and penthouses.
831 Dunsmuir Road 388-4943

CAIRN VILLA
Beautiful park-like setting, all modern conveniences. 1 and 2-bedroom suites situated at Lampson and Old Esquimalt Rd. at Highrock Cairn Park. Mature child welcome. For further information, call Manageress, Mrs. Wood, 383-3239 or 598-2764.

MACAULAY MANOR
1007 ESQUIMALT RD.
Beautiful new building with splendid views. 51 generous suites with quality appliances, carpets and draperies. Recreation and hobby rooms, sauna, covered parking. Several suites still available.
RESIDENT MANAGER, 384-0877

FERNOAKS MANOR
625 Fernhill Avenue
Convenient location, yet peace and quiet, in country-like setting, in Esquimalt, renting for November 1st, 1972. 42 luxury suites. 1-bedroom $120-$150. 2-bedroom, $170-$184. To view phone 385-2321, after 6 479-5570. Sorry, no children or pets.

OAKRIDGE HOUSE
2646 COOK
High Elevation
Available November 1st. 1 and 2 bedroom suites. Wall-to-wall carpet. Controlled entrance. Modern coloured appliances. For manager phone. 386-3601 or 386-9993.

Bayshore Court 912 Selkirk
NEW WATERFRONT APT.
1 and 2 bedroom from $142
385-0611 386-7296 592-7678
Abaco Property Management Ltd.

AVAILABLE NOVEMBER 1, ESquimalt, basement, one-bedroom suite, utilities included, no children or pets. Quiet person. $115. 384-6663, 384-2668.

SUITE FOR RENT IN FOURplex side by side, 827 Esquimalt Road, available November 1st. 477-8102 after 5:30.

CORONA APTS.
1430 Stadacona — 382-0248
1 bedroom suites from $125. Available Nov. 1.

FAIRFIELD. CLOSE TO SHOPping centre. Bed-sitting room. Kitchen, stove and fridge. Ladies only. $55. 592-2365.

1-BR. STE. MODERN BLOCK, ESquimalt. $95 plus utilities—Nov. 1st. Western Homes Ltd., 386-3494, 817 Fort Street.

DELUXE 1 BEDROOM APARTment. Wall to wall shag. Controlled entrance. 2 blocks from town. After 5 p.m. 384-3794.

YVONNE MANOR
2630 COOK STREET
Renting for Nov. 1, reasonable, sorry no pets or children.

NOVEMBER 1ST, 2-BEDROOM apartment, $140. 10 minutes from town, quiet adults, no pets. 382-0120.

SPACIOUS, QUIET 2-BEDROOM suite, near bus and town, mature adults, no pets. Available November 1st. 386-6663.

2-BEDROOM SUITE, THIRD floor, $180. Oak Bay Avenue. Adults. 598-3862.

WEYBRIDGE MANOR, 1 BACHElor suite, one 2 bedroom suite, Mature adults only. 383-4437.

$120, ONE BEDROOM, COLwood-Langford, one child welcome. 477-2548.

ESQUIMALT. NEAR NADEN, 3-bedroom suite. No pets. 656-1779.

200 APARTMENTS TO RENT UNFURNISHED

BROWN BROS. ON BLANSHARD
385-8771 ANYTIME

"BACHELOR SUITES"

$110—HIGHLANDER, 2151 Haultain St., H.W. floors. Nov. 1st.

"ONE-BEDROOM SUITES"

$130—WELLINGTON MANOR, 1670 Fort St. H.W. floors. Vacant.

$140—BARRINGTON MANOR, 2174 Cadboro Bay Rd. W-W carpet. Nov. 1st.

$125—LOUISE APTS., 1143 Pandora Ave. H.W. floors. Vacant.

$140—SKYLINE GORGE APTS., 2925 Qu'Appelle St. W-W carpets. Vacant.

$160—CARRIAGE HOUSE, 1020 Burdett. W-W carpet. Nov. 1st.

$115—LORD NELSON, 1615 Belmont Ave. H.W. floors. Nov. 15th.

$140—SIERRA VILLA, 547 Niagara St., W-W carpet. Vacant.

"TWO-BEDROOM SUITES"

$145—AVON COURT, 490 Vancouver St. H.W. floors. Vacant.

$165—DON QUADRA APTS., 3244 Quadra St. W-W carpets. Nov. 1st.

$165—SIERRA VILLA, 547 Niagara St. W-W carpet. Nov. 15th.

Free transportation available 9 to 4 weekdays!

RENT NOW
YORK MANOR
121 RENDALL
DE LUXE SUITES
WALL-TO-WALL CARPETING
COLORED APPLIANCES
ELEVATOR
THERAPEUTIC POOL
FREE OFF-STREET PARKING
INCLUDES HEAT, WATER AND CABLEVISION
BACHELOR SUITES FROM $114
ONE-BEDROOM FROM $132
RESIDENT MANAGER
384-1214
CANADA PERMANENT

Vista Villa Vista Villa Vista Villa
VISTA VILLA
734 LAMPSON STREET
NEAR NADEN
One bedroom suites $142
LUXURIOUS
—Quiet area
—Free parking
—Wall-to-wall carpeting
—Wrought iron electric fireplaces
—Private balconies
—Soundproofing
—Excellent bus service
RESIDENT MANAGER 385-6546
Ker and Stephenson Ltd. 385-3411
Vista Villa Vista Villa Vista Villa

RITHET PLACE
500 Rithet St., 385-2559
NEW MODERN SUITES
Only block from Dallas Rd. waterfront.
1-Bedroom $130 and $145
Wall-to-wall carpets, drapes, electric heat, cable TV and parking included.

UPLANDS GATE
OAK BAY
2535 CADBORO BAY RD. Deluxe executive suite, 2 B.R. condominium, W-W carpets, 1½ baths. Many extras. Excellent location. $215. Vacant. BROWN BROS ON BLANSHARD 385-8771 (anytime).

ORCHARD HOUSE
647 MICHIGAN
382-4650 388-4659
PRESTIGE HIGHRISE LIVING

OCEAN PROP. MANAGEMENT
CENTRAL MANOR—1230 FORT. 1 Br. (top floor) $121. Phone: 382-7505 Manager: B. Matthews.
VILLA ROYALE—964 HEYWOOD Bachelor (main Fl.) $120. Manager: F. Saunders. Phone: 383-9382.

SPECIAL LOW RATES OFFERED for a limited time in order to fill this brand new block of bachelor suites quickly. These suites usually rent for $108 to $118 per month, but now you can save money and enjoy luxurious appointments and convenient Quadra, near Hillside location for only $98 to $108 per month. For more information phone 598-3245.

COLONY PARK MANOR
1680 Poplar
UNIVERSITY DISTRICT
1 bedroom suite from $155
SWIMMING POOL, SAUNA HYDROTHERAPY AND RECREATION ROOM
477-1711

COOK ST. AT NORTH PARK — 1 BR ste avail. now. $90 per mo. Bachelor ste. avail. now. $65 per mo.
FORT ST. — Walking distance to town — Modern 1 BR apt. for occupancy Nov. 1. $110 per mo.
BOORMAN INVESTMENT CO. LTD.
1111 Government St. 386-9212

EACH — $60
We have two rooms available. Suitable for a studio-study room or storage etc. Includes w-w carpeting, toilet and wash basin, intercom, heat, hydro. Call BROWN BROS. ON BLANSHARD, 385-8771 (anytime).

CHERRY BLOSSOM COURT
310 ST. JAMES STREET
$131
One-bedroom suite. Ground floor front. Close to sea and shopping. On busline.
382-4546
P. R. BROWN and SONS LTD.
762 Fort Street 385-3435

WATERFRONT APARTMENT
532 DALLAS RD.
One-bedroom apartment $128.00 in very pleasant location. Swimming pool, parking available.
RESIDENT MANAGER 383-9161
Ker and Stephenson Ltd. 385-3411

THE NEW PRINCESS LOUISE ANNOUNCES
That there are still three — 2 bedrooms, with a clear ocean view available. If you have a pet bring it along.
Located corner of Roberts St. and Esquimalt Rd., 386-7455

GEORGIA MANOR, SIDNEY Penthouse in quiet apartment, available November 1st. Seaview, private patio, includes laundry, carport, heat, cable. Also 2 bedroom suite, immediate occupancy. 656-1217.

1 BEDROOM SUITE, CLOSE TO town and St. Josephs Hospital. $120, 384-2751 or 382-1976.

ON ROCKLAND, QUIET 2 BEDroom apartment, adults, no pets. 383-7454.

BOTTOM HALF OF DUPLEX, one-bedroom, $135, close to parliament buildings, phone 388-5863.

MIDDLE-AGED OR RETIRED, $100 includes everything. 386-2971.

200 APARTMENTS TO RENT UNFURNISHED

BRAND NEW — NOW RENTING
AQUARIUS APARTMENTS
Park, Ocean and Mountain Views. Close to waterfront and Town. 95 Large Deluxe Suites.
—Hydrotherapy pool.
—Sauna bath.
—Billiard and games room.
—Hobby room. Workshop.
—Covered parking.
—Two elevators.
—Concrete floors.
—Double wall insulation.
—Excellent soundproofing.
BACHELOR from $118
ONE BEDROOM from $139
ONE BEDROOM and den $159
TWO BEDROOM from $180
—Courteous resident managers.
All suites contain shag carpeting and luxury appointments.
Call Mr. and Mrs. G. Page 384-1316

OAK BAY
WINCHESTER COURT
CLOSE TO UNIVERSITY BUS ROUTES, SHOPPING AND RECREATION AREAS.
"Beautiful Courtyard Entrance"
—92 de luxe extra spacious suites
—Concrete floors, double walls
—Quality wall-to-wall carpeting
—Rec Room with Billiard and Bridge Tables
—Sauna Room
—Workshop
—Walnut kitchen cabinets
—Feature wall, china shelves
—Colored appliances
—Cushion floor, kitchen and bath
—Generous living areas
—All suites include heat, cablevision, drapes, storage, parking
—Courteous resident managers
BACHELOR $122
ONE-BEDROOM from $135
Call Mr. and Mrs. N. Demmons 305-1063 Foul Bay Rd.—592-4653

MT. TOLMIE RIDGE APTS.
Panoramic views, 106 outstanding de luxe suites on a six-acre private park.
—Heated indoor swimming pool
—Sauna bath
—Hydro therapy pool
—Billiard room — View lounge
—Hobby farm—Workshop
—Enclosed parking
—3 elevators
—Concrete floors
—Excellent soundproofing
2-BEDROOM—Nov. 1st $210
—Enclosed parking included
—Many suites contain two bathrooms and shag carpets
For further information call: Mr. and Mrs. R. McIndoe No. 221—1900 Mayfair Dr. 598-3821

PARK PACIFIC APTS.
For details and transportation to view all above suites, call Mr. R. Bowlby, Prop. Mgr. 598-1121

THE SEAGATE
707 ESQUIMALT ROAD
ON VICTORIA'S HARBOR WATERFRONT WITH VIEWS OF HARBOR, OCEAN, AND OLYMPIC MOUNTAINS
WITH VERY LARGE INDOOR HEATED SWIMMING POOL AND HYDROTHERAPY POOL
A FULL SCALE HEALTH SPA WITH PROFESSIONAL STAFF
ALL PARKING IS INDOORS AND OUT OF SIGHT
ALL SUITES HAVE LUXURIOUS LONG SHAG CARPETING THROUGHOUT
ADULTS ONLY NO PETS
REASONABLE RENTAL RATES
ONE-BEDROOM SUITES $139 — $160
TWO-BEDROOM SUITES FROM $190
Resident Manager 383-1731
Diamond Developments Ltd.

SIR JOHN FRANKLIN
3287 Quadra St.
NOW RENTING
FEATURES:
—controlled ent. and elev.
—Colored appliances
—very spacious suites
—Wall-to-wall carpeting
—individual heat control
—private balconies
—cablevision
—free parking
—Sauna, workshop, rec. room.
—1 bedroom from $140
—2 bedroom from $165
Adults Only
Viewing daily, 12-2 and 6-8 p.m.
658-5132 382-2513

THE PRINCESS PATRICIA
701 - 703 Esquimalt Rd.
View the Blue Pacific and Inner Harbor
From our Spacious Suites
—Cablevision
—Lounge
—Sauna
—Controlled Entrances
—Sound proofing
—Recreation Room
—Child 2 and under welcome
Inquiries 9 a.m. to 8 p.m.
Phone 382-2223

NOW RENTING
HOLLYVIEW ARMS
1180 VIEW STREET
Featuring:
Elevator
Cablevision
Wall-to-wall carpet
Controlled entrance
Quiet location — walking distance to town.
(one only) Bachelor suite — $110.
One-bedroom suites — from $125
Call our office to view
BROWN BROS. ON BLANSHARD
385-8771 (anytime)

THE BELGROVE — 1-BEDROOM de luxe top floor corner suite; $145. Elevator, free laundry, at bus. Adules. 1505 Belcher, corner Oak Bay Ave., Mrs. E. Wyle. 382-7405.

ONE 1-BEDROOM APARTMENT and 1 bachelor suite, in almost new block. On the bus line near Beacon Hill Park. Within walking distance to town. 382-9407.

2-BEDROOM SUITE, BRAND new, luxuriously appointed, Quadra near Hillside. $150. No children. 598-3245.

ROYAL REEF APTS. 640 DALLAS RD. 1-bedroom apartment, cablevision, suana, carpeted. $145. 385-3839.

BEACON HILL PARK, HEYwood Ave. 1-bedroom suite, $127, private house, elderly persons preferred, 382-8947.

ROYAL ARMS APT. 1300 YATES St. De Luxe 1 bedroom suite. Fourth floor facing south. $145. Available immediately. See manager anytime.

BEACON HILL PARK, VANcouver St., 1-bedroom suite, $127, private house, adults only, 382-8947.

1-BEDROOM SUITE, FOR VERY quiet person. Near Mayfair Centre. $70 Share bathroom. Available Nov. 1. 382-5555 after 5 p.m.

2-BEDROOM APARTMENT, near Oak Bay Village, 592-0952 after 6 p.m.

ESQUIMALT, NEAR NADEN. 1-bedroom suite. No pets. 656-1779.

2 BEDROOM SUITE, 337 Michigan Street, $140. 658-8814.

200 APARTMENTS TO RENT UNFURNISHED

"Where tenants are people, not numbers on doors"
FORT ELFORD APTS.
1410 Elford
Quiet modern block conveniently situated for transportation and shopping. No extras, light, power, cablevision and parking all included in rents.
BACHELOR $120
Resident Manager 385-8228

ROYAL RICHMOND
1720 Richmond
Modern new building in desirable location near Jubilee Hospital, shopping and transportation. No extras, light, power, cablevision and parking included in rent.
1 B.R. $140
Resident Manager 383-4527

LORD MICHIGAN
235 Michigan St.
New — now accepting rentals for Dec. and Jan. 1. Large modern spacious suites in building conveniently located with Sauna and Therapeutic Pool, 2-door fridges, shag carpeting, etc. Sorry, no children or pets.
BACH. FROM $110
1 B.R. FROM $130
2 B.R. FROM $172

NOTTINGHAM COURT
1635 Cook St.
Now under construction this conveniently located building is now accepting rentals for Dec. and Jan. 1. Sorry, no children or pets.
1 B.R. FROM $125
2 B.R. FROM $150
MONTREAL TRUST
1065 Fort St. 386-2111

Craig House Craig House
CRAIG HOUSE
885 CRAIGFLOWER ROAD
PRESTIGE APARTMENT
SPACIOUS SUITES
MANY WITH BALCONIES
OLYMPIC VIEW
2 DOOR DELUXE REFRIGERATORS
CITY BUS PASSES DOOR
FREE OUTDOOR PARKING
2 ELEVATORS
CABLEVISION
OIL HEAT. CONTROL IN SUITE
EXTRA SOUNDPROOFING
LUXURIOUS WALL TO WALL CARPET
Bachelor from $125
One Bedroom from $135
Two bedroom from $175
RESIDENT MANAGER
386-7147
Ker and Stephenson Limited 385-3411
Craig House Craig House

KIRKCALDY APTS.
575 Marifield, off Government
Close to Parliament Buildings and park. Very quiet setting. One-bedroom, $135. 2-bedroom, $165.
Resident Manager, Ste. 210
Phone 388-6355 anytime
Barrington Enterprises.

OLYMPIC VIEW
1160 ESQUIMALT RD.
New building, ideal location. All modern facilities and lovely large suites. 2 bedroom suites $185.
Resident Manager, 384-9121

1-2 BR., 1100 SQ. FT. — $170. 1-bedroom, $145. Elevator to all floors and to covered parking. Heat and cablevision. 388-6475, 9 a.m.-5 p.m., Mon.-Fri., or 384-1283 after.

ORCHARD HOUSE
647 Michigan. Quiet bachelor suite. Available for Nov. 1. Suite No. 1607. 382-4650 or 382-8487.

BACHELOR SUITE, NEAR BEAcon Hill, $117 383-9524 or 388-5780.

2-BEDROOM SUITE, SEPARATE entrance, $140. 383-6024.

1 OR 2 WORKING GIRLS TO share duplex. Phone 382-0053.

201 APARTMENTS TO RENT FURNISHED

MAY WE HELP YOU?
Why not make use of our detailed knowledge to find the apartment you really want? We will gladly drive you to see a wide selection of furnished or unfurnished apartments in any
District of Your Choice
No Fee to Tenant
Sterling Rental Agency
206 Kresge Bldg.
1104 Douglas St. at Fort
383-7171
Open 9 a.m.-9 p.m.
Including Saturday

AVAILABLE NOV. 1
$150—Esquimalt, close in (2 bdrm.), 4½ rms., apt., 4-pc. bath, laundry, elec. fridge and range, plus main furniture and drapes and rugs and cablevision hookup also free heat. hot water and parking. No pets.
Also
$135—3½ rm., 1-bdrm. apt., ground floor, furnished.
Dickie Agencies Ltd.
Office 382-4312 Res. Man. 382-6848

SIDNEY COMPLETE SEA frontage, nice large fully modern with 2 bedrooms. For January and February. No young children or pets allowed. References please. Victoria Press Box 621.

ON ROCKLAND, FOR 4 MONTHS fully furnished, completely equipped, comfortable 1-bedroom suite. Suitable mature person. 386-1007 or 383-6775 after 6 p.m.

1 BEDROOM, FULLY FURnished cottage. Very quiet Saanichton area. Garage, all utilities included. reasonable. Phone Calpine Motel. 652-1415.

RICHMOND JUBILEE
Attractive furnished 1 br. suite separate entrance. Heat included. $125 per month. Responsible couple. 479-6938.

BACHELOR AND 1 BEDROOM units. All utilities. With view. On the Malahat. From $98 - $125. 478-1171.

BACHELOR AND 3-ROOM UNITS with four beds. Kitchen, maid and linen service. Adults only. Close in. 385-5131.

LOW WEEKLY, MONTHLY, winter rates. Crown and Anchor Motel. 1660 Island Highway. 478-3333.

NEW WATERFRONT APT.
Bayshore Court 912 Selkirk Ave.
Bachelor 1-2 Br. from $130
Abaco Property Management Ltd.

FULLY FURNISHED BACHELOR suites facing Beacon Hill Park, reasonable off-season rates. Phone Thunderbird Motel, 384-0632.

SIDNEY AREA. BAZAN BAY Beach Motel now renting on winter rates. Weekly and monthly rates. For information phone 656-4419

ROCKLAND AVENUE
Cozy 1-bedroom, sunny, walking distance, cable, $125. Mature person only. 386-0981.

A NEW BACHELOR SUITE IN parkland setting, everything supplied including TV. $130. Sorry, no pets. 478-3011.

$90, UPPER ONE-BEDROOM, partly furnished suite. Heat and cablevision. 383-2325.

AT BEACON HILL. SOUND, fire proof. Fort Avalon Motel. Winter rates. 383-5459.

GIRL WANTED TO SHARE suites with one other, $45 monthly. 592-0415.

$75. 2-ROOM SUITE, VIC WEST. Ground level, suit older man, 592-2038.

LARGE BED SITTING ROOM, kitchenette. Reliable, quiet only. 99 Wellington. $80 and $85.

BACHELOR, 1-BEDROOM COTtage. All utilities. T.V., maid service weekly or monthly. 385-9170.

CLOSE IN, 3-ROOM SUITE. GAS range, heat, light, fridge. $125. Adults. Visit 2-5. 243 Kingston.

LANGFORD—BACHELOR SUITE; partly furnished, $85. No pets. Apply 1075 Goldstream, 478-5983.

OAK HEIGHTS
One bedroom, heat, wall-to-wall. $145. 385-8244.

3½ ROOMS, QUIET, MATURE person only, 931 McClure. $130 month.

3-ROOM SUITE, NICELY FURnished, for quiet tenant only. Gorge area. 386-0566.

GIRL TO SHARE HOUSE WITH 2 others. 388-6190.

201 APARTMENTS TO RENT FURNISHED

THE ROYAL SCOT
425 Quebec
This new apartment bldg. offers: Fully furnished studio suites — Color T.V., shag carpets, linen, dishes, laundry facilities indoor pool, whirlpool, sauna, games room, underground parking.
Managers: Mr. and Mrs. G. Arnold. Phone: 385-3543
OCEAN PROP. MANAGEMENT

BRENTA MOTEL
7176 Brentwood Drive. Quiet location on waterfront in Brentwood Bay 12 miles from Victoria. Comfortable 2-room unit with kitchen facilities. From $100 to $140 per month. Also weekly rates. Completely furnished. Cable TV, everything supplied. Phone 652-2912.

DE LUXE BACEHLOR 1 AND 2 bedroom suites, fully furnished, maid service, colour TV, heated indoor pool, sauna, coffee shop, diningroom, bus stop at front door. Weekly and monthly rates 388-6611. Coachman Inn.

LET US DO THE HOUSEWORK
Now renting by the week or month, bachelor and 1-bedroom units. Kitchen, phones, color cable TV, queen beds, maid service. No pets, please. The Friendship Inn, 39 Gorge Rd. East. 386-8335.

SPACIOUS, FULLY FURNISHED 1-bedroom suite, $150 to $160. 1940 Fort. 592-9516.

2-BEDROOM SUITE COMPLETEly furnished and self-contained. 383-6024.

$70. BEDSITTING. KITCHEN. 5-7 p.m. 386-6275.

202 APARTMENT FURNITURE TO RENT

Three Rooms from
$30 per month
STANDARD FURNITURE
382-5111
Immediate Delivery

RENT OR RENT TO OWN
385-2435
Individual rooms or room groups. TVs and stereos, 24 hr. phone service
MAIS FURNITURE
1821 COOK

206 DUPLEXES TO RENT

$190 — ESPLANADE AVE. — 2 bedroom waterfront duplex on Willows Beach. Excellent views of sea and islands. Range and fridge. Rent includes garage, heat, water and cablevision. Available Nov. 1st.
Pemberton, Holmes Ltd.
384-8126

ATTRACTIVE 2 BEDROOM—side by side duplex. Full basement and Drive-in Garage. Situated in Esquimalt. Close to shopping and bus line. Ideal for older or retired couple. Renting at $160.00 per month. Phone 385-9741 J. A. Henderson Realty Ltd.

3 BEDROOMS, 1½ BATHS, large living room plus dining room, wall to wall, full basement, patio. Enclosed garage, Cablevision and water included. $225. Available November 1st. Quiet Cul-de-sac. 477-2356.

FAIRFIELD ROAD. CHEERFUL clean nicely furnished, (no linens) upper 1 bedroom duplex apartment available November 4. Close to Victoria General Hospital. Adults only. Heat included $115. Garage if desired $8. 598-4071.

AVAILABLE IMMEDIATELY — Modern 3-BR S-S duplex in Esquimalt, W-W carpet, drapes, col. appliances, full basement. Close to shops, schools and bus. $195 per month. Call
Bayshore Realty Ltd. 388-6424

PRINCESS STREET, CLOSE IN, large 4-room apartment, separate entrances, fridge, range and sundry, other furniture. Mature adult with references only, $95. Dickie Agencies Ltd. 919 Fort St. 382-4312.

TWO-BEDROOM SIDE-BY-SIDE duplex, full basement, oil heat, drive-in garage, close to Hillside Shopping Centre and buses. Aldridge Street. Available December 1. $170. 385-4042.

MODERN 3 BEDROOM DUPLEX near University and schools. Fenced yard, cablevision. Children welcome. $175. Utilities extra. Available November 1st. 598-1701.

SIDNEY DUPLEX
Deluxe 1½ bathroom, 3 bedroom, wall to wall, Carport, vacant for November. $175 per month. Phone 656-4000.

CARNARVON ST. MODERN DEluxe SxS 2-bedroom basement, 2 children welcome No pets. $190. Available December 1. Postle, 477-3728.

MILLSTREAM ROAD, 3 BEDrooms, 1½ bathrooms, children welcome. $185 month. Slight adjustment for 12 month lease. 384-9755.

1027 COLVILLE, LUXURY DUplex, 3 bedrooms, wall-to-wall carpet, brand new. 12 month lease. $225. 384-9755.

MODERN, SPACIOUS 2-BEDroom duplex, wall-to-wall, large basement, drive-in garage, $185. 477-1650.

SIDNEY. NEAR NEW 2-BEDroom. Range and fridge. Carport. Oil heat. Full basement. $165. 385-6980.

AVAILABLE NOVEMBER 1, SIDney. Modern, shag carpeted, 1-bedroom, drapes. Heat and utilities included. $130. 656-4845.

CLEAN MODERN 3-BEDROOM duplex, 1½ bath. Esquimalt area. $190. 478-4744.

SIDE BY SIDE 3 BEDROOM DUplex with stove and fridge. Available immediately. 382-7668.

UPPER 1-BEDROOM, WITH view. Heat, fridge and stove. $160 monthly. Adults. 386-1604.

3 BEDROOM, NEW DUPLEX. 2865 Park View Drive. 382-6505.

NOVEMBER 1. 2-BEDROOM DUplex, Esquimalt, 477-2896.

3-BEDROOM UPPER SUITE, $175 includes heat and water. 384-0024.

210 HOUSES TO RENT UNFURNISHED

VILLAGE PARK TOWNHOUSES
New 3-bedroom homes. Wall-to-wall carpet throughout. Firplaces and full basement. 3½ acres of park. Swimming pool and sauna baths. Rentals from $275 up. To view call at Unit No. 6 — 3987 Gordon Head Road; or phone 477-1463.

TOWN AND COUNTRY — 2 BR bungalow with fridge and range. 1 yr. lease. For occupancy Nov. 15. $170 per mo.
COLWOOD — Small and cozy 1 BR cottage with oil range. Avail. now. $125 per mo. NO DOGS.
BOORMAN INVESTMENT CO. LTD.
1111 Government St. 386-9212

LANGFORD AREA $200.— 1 year old 3 BR home on new street with large lot (approx. 1 acre).
Oak Bay $175.— Older 2 BR home ½ blk to ocean. Immediate occupancy. Western Homes Ltd. 386-3494.

OLDER 3-BEDROOM NEAR JUbilee available November 1st on lease, first and last months rent in advance, family only, $145. 386-6191.

$210.00 FAIRFIELD. 6 ROOM modern dwelling. Hardwood floors, basement, extra room. Garage and parking area. C. N. MONTAGUE CO. 384-9318, 386-2642.

ESQUIMALT, VACANT DEcember 1st. 2-bedroom house, one in basement, stove, fridge, table and garage. Adults only. $175 per month. 383-9169.

AVAILABLE IMMEDIATELY, Gorge area, 2 bedroom home, full basement, oil furnace, fridge and stove, 385-1727 after 5 p.m.

NOVEMBER 1-MAY 1, COLwood three bedroom full basement home, Fridge, stove and drapes included. $190. 478-5209.

3 BEDROOM MOBILE HOME IN Sooke. Partially furnished, available November 1st. $140 month. 388-9417 after 6.

2916 BLACKWOOD — 2-BEDroom house, basement, stove. No pets. $175. 478-5983.

4 BEDROOM (2 IN BASEMENT) older home, near arena, $180 month. 477-3675.

NEAR PARLIAMENT BUILDings, 2 bedroom townhouse, $145, children under 2 welcome, 382-4868.

J. A. WOODWARD and CO. LTD. See our ad in homes for sale. Own your own from $1690 down

210 HOUSES TO RENT UNFURNISHED

LANGFORD, 814 BROCK; MODern 3-bedroom house, full basement, carpet, stove. No pets. Available November 1. $195.

RELIABLE TENANT, 2 BEDroom house, no basement, available November 1st, 652-3255.

211 HOUSES TO RENT FURNISHED

GENTLEMAN TO SHARE HOUSE with same, and share expenses Completely furnished. Washer, color TV. Esquimalt area. Reasonable. Phone Carl, 382-0892 anytime or 384-5771.

AVAILABLE NOVEMBER 1, 2-bedroom furnished house, Oak Bay. Fireplace. Suitable for 2 young men, $160. Heat and electricity included. 382-6111, local 2589 or 592-0942 after 6.

YEAR-OLD 2-BEDROOM BUNGAlow in quiet parkland setting, everything supplied including TV. Available 'til June, adults only. Sorry, no pets. Call 478-3011.

2 BEDROOM FURNISHED housekeeping cottage, North Pender Island, $80 plus utilities. Call 629-3221.

3 BEDROOM MOBILE HOME IN Sooke. Partially furnished, available November 1st. $140 month. 388-9417 after 6.

FULLY FURNISHED MODERN bungalow. Reasonable. Mature adults only. References. 382-2304 mornings.

RUSTIC 2-BEDROOM HOME, modern conveniences, November 1st, 112-743-2996 before 11 a.m., after 9:30 p.m.

SEMI-FURNISHED COTTAGE, Goldstream. Middle aged person preferred. $90. 478-8076.

3-BEDROOM HOME, 3-4 months, adults only. 478-1188.

212 HOUSES WANTED TO RENT

ONE 2 YEAR OLD AND ONE EXpected brother require a 3 or 4 bedroom, full basement home in Colwood, Langford, View Royal area for my parents. Less than $180 per month by December 1st. References available upon request. 479-7496.

TRANSFER TO VICTORIA, REquire modern 3 or 4-bedroom home with separate dining room. Early occupancy a must. Apply D. Achimenko, Woolco Department Stores. 386-3241.

COUPLE SEEKING CARETAKing of small farm or house with large property in country setting or else to rent inexpensive 2 or 3 bedroom house in country. 384-4505 after 6.

DESPERATE, 2½-YEAR-OLD boy tired of being discriminated against, needs home for reliable loving parents. Country setting preferred. 652-2228.

IF YOU CANNOT SELL YOUR home. we have reliable tenants waiting to rent. Phone Mr. Keen, Boorman Investment Co. Ltd. 386-9212.

WANTED: EXECUTIVE REquires spacious 4 or 5-bedroom home for November or December occupancy. Phone 592-7093 after 6 p.m.

COUPLE WITH 1 CHILD AND dog, seeking secluded house or cottage near sea. Rent to $155 per month, good references. 598-4755.

WANTED: 2-3 BEDROOM OLDER house, Saanich area, will pay to $175 per month. By November 1st. 383-4458.

WANTED: 3-BEDROOM HOUSE, Sooke-Langford area, preferably acreage. References. November 1. 384-5566, 382-1062.

215 HALLS, WAREHOUSES, STORES AND OFFICES TO RENT

CEMENT BLOCK BUILDING
Just Completed
APPROX 3,500 SQ. FT.
Zoned for manufacturing, storage, etc. With or without office. Available November 1. Located off Bay Street. 18 ft. clear span. Drive-in door: 14 feet high, 12 feet wide. Blacktop parking in front. Oil heat. Will consider leasing all or portion thereof. 479-4412 after 6.

HEATED STORAGE SPACE
—concrete construction
—several separate locked areas from 50 sq. ft. totalling 3000 sq. ft.
—office space also available.
Phone 388-6100
Diamond Developments

NEW VICTORIA PRESS BLDG. — Douglas at Kings — 1,000 to 4,000 sq. ft. of office space. Fully air conditioned. Parking avail. Staff cafeteria. Lease For Imm. occupancy.
BOORMAN INVESTMENT CO. LTD.
1111 Government St. 386-9212

PRIME GROUND FLOOR SPACE
OAK BAY AVENUE
Ideal for Medical, Dental office, boutiques, specialty shops, etc. 650 sq. ft. Rent $240.00. Will design and create interior to suit. Separate front and rear entrance. Ample parking. Contact
388-5491.
PARK PACIFIC APTS. LTD.

IN NEW WAREHOUSE, TWO 600 sq. ft. areas, ground floor, drive-in door. Also on second floor of same warehouse 260 sq. ft. finished office space and 6,000 sq. ft. of office space adjoining needs subdivision. Several separate entrances to top floor offices. For further information phone 382-2721.

NEW CONCRETE BLOCK WAREhouse, ready to occupy by mid-November, large overhead door, 18' ceiling, cement floor, good parking, easy access, oil furnace. Approximate 3800 sq. ft. Space for offices. Location William Street. 479-7251.

OFFICE TO RENT, INCLUDES heat, water and electricity.
200 sq. ft., $65 per month
380 sq. ft., $125 per month
For further information please call 388-7331.

NEW OFFICE SPACE
PRIME WOOLCO AREA
Enquiries invited on remainder space of 667 square feet and 340 square feet. Please contact T. E. Anderson, 386-3585. Victoria Realty Ltd.

NEW WAREHOUSE FOR LEASE, concrete block, concrete floor, 60'x40'. Blacktop parking. Available Nov. 1st. 1972. Contact Victoria Glass Co. Ltd., 388-4811.

FOR LEASE IN SIDNEY
Three ground floor office or store spaces in near new building: including carpet, light fixtures, heat and water. 658-8452.

WAREHOUSE AND OFFICE space, 2200 sq. ft. Near Mayfair. Private parking, outside storage. $285 per month. 388-6688.

DOWNTOWN OFFICES
Offices in convenient locations at competitive rentals now available. The Royal Trust Co. 388-4311

900 SQ. FT. STORE SPACE. 2500 sq. ft. of warehouse space. 493A Burnside. 384-6022.

900 SQ. FT. OFFICE WITH OR without 900 sq. ft. warehouse. Off Douglas. Ample free parking. 479-6924.

OFFICE SPACE AVAILABLE now at Colwood Corners. 600 sq. ft. Ideal for medical office. Call Mr. Nash, 478-5578.

RETAIL STORES FOR LEASE. 288 to 435 sq. ft., rental from $150 per month. 700 block Yates. Phone 383-4168.

HEATED WAREHOUSE SPACE, 18x27, with answering service available. 386-0065 after 6.

OAK BAY PRIME RETAIL OR office space 2,500 sq. ft. Will subdivide if necessary. 477-4525.

OFFICE AND WAREHOUSE TO rent. Reasonable. 386-8435.

TRADE
Through
CLASSIFIED
DIAL 386-2121

230 PERSONAL LOANS AND INSURANCE

HOME OWNERS
Need Cash Now
Any am't, any reason

Am't. Ex.	Paym'ts. fr.
$1600	$18
$2500	$30
$3500	$40
$4500	$52
$5500	$64
$6500	$76
$7500	$85

15 yr. Amort. 5 yr. term
DAYS 386-9721, 386-9715
EVES. 383-3750, 385-4165
Avis Acceptance

90%—90%—90%—
1st mortgages in amounts up to 90% of the appraised value of your home. Pay off your existing high interest 2nd and 3rd mortgages and consolidate your debts. 1st, 2nd mortgages and agreements bought and sold. Please ph. Len Perkin, Res. 598-2351 or office 386-7565.
ABELL MORTGAGES

233 MORTGAGE LOANS AND INSURANCE

MORTGAGE FUNDS AVAILABLE FOR ALL B.C.
FROM 9½% (VICTORIA)
UP-ISLAND, LOWER MAINLAND, INTERIOR AND NORTHERN B.C.
HOMES, WATERFRONT PROPERTY
LAND OR DEVELOPMENT PROPERTY
Drop us a line or phone collect. Perhaps we can serve you. Let us have full details of your property so we may give you a quote as to rates, terms, costs, etc., with no obligation on your part.
Cash valuations given on any existing mortgages or agreements without obligation.
COURTESY TO FELLOW BROKERS
Write or phone
Mr. Len Thomas at
DOUGLAS HAWKES LTD.
990 Blanshard St.,
Victoria, B.C.
PHONE 384-7128 (Collect)
(After hours 479-6382 collect)

NO BONUS
HOME EQUITY
LOANS
Here is your opportunity to borrow the inexpensive way. You may borrow up to 90% of your property value whether your home is paid for or not. No amounts too small or too large. Interviews in the privacy of your own home.
EXAMPLES:

amount	payments from
$2,000	$23.00
$3,000	$33.00
$4,000	$47.00
$5,000	$59.00

15 year ammort. — 5 year term.
FOR FAST COURTEOUS SERVICE CALL ME TODAY. MONEY IMMEDIATELY AVAILABLE.
W. A. (Bill) HODGSON
385-4528 or 385-2458
24 Hour Service
Byron Price and Associates Ltd.

NEED MONEY?
WE HAVE MONEY AVAILABLE FOR 1st AND 2nd MORTGAGES FROM $1,000 UP. USE THE EQUITY IN YOUR HOME TO COMPLETE YOUR PLANS. CALL:
DON MacGILLIVRAY
A. E. LePAGE
BOULTBEE SWEET LTD.
Hillside Shopping Centre
386-1341

INSTITUTIONAL AND PRIVATE FUNDS AVAILABLE
1st and 2nd MORTGAGES
also
EXISTING MORTGAGES BOUGHT AND SOLD
K. M. JACOBSEN
386-1361 658-8697
Canada Permanent Trust
Real Estate Division

CONVENTIONAL MORTGAGES
The Bank of Montreal has mortgage monies available for existing residential property and for new residential construction which includes loans for construction or purchase of residences and duplexes for investment or rental purposes. For further information please contact The Branch of The Bank of Montreal nearest you.

FIRST AND SECOND MORTGAGE FUNDS AVAILABLE AT COMPETITIVE RATES. UNLIMITED FUNDS, CONVENTIONAL AND PRIVATE. QUICK DECISIONS. CALL MR. McKENZIE, 386-7521 (anytime). BOORMAN INVESTMENT CO. LTD., 1111 GOVERNMENT ST.

MONEY TO LOAN ON mortgages. Quick decisions. Also agreements and mortgages purchased for cash. See us for top price.
A. BERNARD and CO. LTD.
655 Fort Street 384-9338

MONEY AVAILABLE
Low rates for First or Second Mortgages, Interim Financing. Building Loans. Refinancing.
P. R. Brown and Sons Ltd.
762 Fort St. 385-3435

MORTGAGE MONEY
First mortgages available up to any amount at current interest rates. Quick decisions.
BROWN BROS. AGENCIES LTD.
1125 Blanshard 385-8771

$200,000 TO INVEST
Investors headquarters. Conventional and private funds available for 1st -2nd -3rd mortgages. Also interim building loans.
BILL WESTCOTT 385-7761
D. F. HANLEY AGENCIES LTD.

CASH FOR YOUR MORTGAGE or agreement for sale. Quick decisions and highest prices paid. M. Braithwaite, Financial Survey Ltd., 384-9305. Res. 592-0638.

MONEY TO LOAN
LOW INTEREST
Call B. J. LeDuc at M. P. Tellier Securities Ltd., 912 Douglas Street. 386-1214 or res. 386-3975

234 MORTGAGES FOR SALE

"TODAY'S BARGAINS"
1—$35,000 2nd mortgage on business block earning $18,000 per year, 13% interest only 4 year term.
2—$12,600 1st mortgage, 12% interest only, 5 year term. Four-bedroom Esquimalt home, completely modernized. Call Don Harvey — Shirley Philps Homefinders Ltd., 610 Yates St., 386-1491.

CURRENT 1st MORTGAGES
$10,000, 9½%, Int. only.
$17,550, 9¾%, $160 p.m.
$14,500, 10%, $150 p.m.
$13,800, 11¼%, Int. only.
5-yr. term.
We have a reasonable selection of 1st mortgages available and can invest sums of $2500 or more in sound 1st mortgage investments.
Call Vincent Holmes, 384-8124
PEMBERTON, HOLMES LTD.

OAK BAY WATERFRONT
We have an unusually interesting opportunity for investment in a very desirable apartment property directly across from the Marina. Any sums from $3,000 up can be placed in this 9¼%, 5-yr term, interest-only mortgage. Covenants here are unusually strong. Call Vincent Holmes, 384-8126.
PEMBERTON, HOLMES LTD.

235 WANTED TO BORROW

FIRST MORTGAGES AVAILABLE
$25,000 — 1st Mtge. on city SxS duplex, 10%, 5-yr. term.
$13,600 — 1st Mtge. on city home, 11%, 5-yr. term.
$16,000 — 1st Mtge. on city home, 10½%, 5-yr. term.
$9,000 — 2nd Mtge. on SxS duplex, 13% 5-yr. term.
Please call T. G. M. Custance
385-2481
SWINERTON, STEWART CLARK LTD.

$15,000. FIRST MORTGAGE 10%, 5 YEAR TERM. $24,000. FIRST MORTGAGE 10%, 5 YEAR TERM. FOR DETAILS CALL MR. McKENZIE, 386-7521. BOORMAN INVESTMENT CO. LTD., 1111 GOVERNMENT ST.

240 BUSINESS OPPORTUNITIES

JACK MEARS
OAK BAY REALTY LTD.
2194 Oak Bay Ave.
201 - 727 Johnson
"The Professional People"

HOTELS ARE A GOOD INVESTMENT!
Four Victoria Hotels ranging in price from $400,000 to $2,400,000.
Three Up-Island Hotels from $265,000 to $340,000.
Why not call: IRA FREEDMAN at 386-2291 or 592-0511.

THE BEST ARE NOW AVAILABLE!
I have several food motels for 30 days possession. They include two 24 unit motels, one 15 unit, one 11 unit and one motel of over 50 units. Why not call Now!! IRA FREEDMAN at 386-2291 or 592-0511.

BAKER'S DELIGHT
VICTORIA BAKE SHOP
ONLY $39,500
If this is your specialty we invite your earliest inspection of this most successful bakery operation that should gross over $100,000 in this year's business. Our client has built up a most enviable list of steady hotel and restaurant trade plus a large and growing pick-up business. Price includes a complete inventory of quality equipment and good terms are available. For detailed statement please call
C. A. CLIFF ANDERSON
477-3994 or 384-8126
Pemberton, Holmes Ltd.

HAVE YOU MAGIC FINGERS?
Then this newly listed Beauty Salon is your step to a prosperous future. Look!
—Choice district.
—Little competition.
—Low leane
—Low down payment to right purchaser
—Priced at only $8,000. Act fast!
—Xmas is coming
VI BERRINGER, 478-5561 or Block Bros. Realty
OLIVE WEBBER, 478-5561 or 385-3693
VI BEERINGER, 478-5561 or Block Bros. Realt

VILLAGE GROCERY STORE
$63,000 WILL BUY YOU A GOING CONCERN—GROCERY STORE—GAS PUMPS — REVENUE—COMMERCIAL LOTS.
For Details Call:
MARGARET WILSON,
383-4569
Shirley Philps' Homefinders Ltd.

THE BEST LAUNDERETTE IN TOWN
Presently showing an excellent return with an even greater potential. All equipment in top shape includes 20 washers, 10 dryers, 3 dry cleaning machines, 2 extractors, coin changer, soap machines etc. This business is the only coin opp. laundry in a trading area of 26,000 population. Premises are leased for 5 years with 5 year option. $30,000 cash could handle. For further information contact Don Oakes, 478-4334. Olympic Homes Ltd., 385-5741.

FOUR-PLEX
$46,000
Located close to Jubilee in a good rental area. Present income $505. Can be more. Stove and fridge for each suite included. Existing 1st mortgage of $32,000 at 8% payable at $250 per month, no term. If you are looking for revenue property with owners quarters, call me on this.
384-8124 J. F. COLWELL 592-9828
Pemberton, Holmes Ltd.

HERE IS THE CHANCE YOU HAVE BEEN LOOKING FOR TO MAKE YOURSELF A GOOD LIVING IN A WONDERFUL LOCATION.
THRIVING BUSINESS SITUATED IN A LARGE COMMERCIAL AREA SHOWING LARGE RETURN A. E. COLES, ROYAL TRUST CO., 384-8001.

FAIRFIELD
REST HOME
If you have to stay home to care for dear old mom, why not take over this small established rest home and do it on a business footing. One woman operation. Price $37,000. For more information and an appointment to view please call
HAZEL CLARKE 385-6635
NORMA HILL 386-2911
Shirley Philps Homefinders Ltd.
M.L.S. No. 2523

UNLIMITED POTENTIAL FOR AN AGGRESSIVE OWNER
Fully operational independent drycleaners with extensive inventory. Business and equipment is less than two years old and located in expanding shopping centre. Excellent value at $38,000. Phone for complete details.
388-4271 RICK KINNIS 477-9394
J. H. Whittome and Co. Ltd.

OAK BAY SHOP
Close to Oak Bay Marina. This charming little shop handles books, gifts, cards, toys, crafts and games. Excellent for the retired to supplement income. For details call CEC PEARCE. $5,000. No phone information please.
BROWN BROS. AGENCIES
1125 BLANSHARD ST.
385-8771 (anytime)

GROCERY STORE
In the city, grossing $140,000 per year. 3-bedroom, living quarters attached, plus a rented suite. Price and location are excellent. Owner will carry balance or will take revenue property on trade.
CALL BEN PARENT
OF NEWSTEAD REALTY LTD.
382-8117

22% RETURNS
Guaranteed investment $6,990 secured by equipment in major department stores. All areas. Earnings paid monthly in advance. Reply in confidence to Mr. Alexander
736-3505
Or write 1930 West Broadway, Vancouver 9.

REST HOME
—Licensed for 11 persons.
—Half block from sea.
—4 doubles and 3 singles.
—Fairfield, on bus line.
—Good return on $76,000.
VI BERRINGER, 385-3693
OLIVE WEBBER, 478-7733
Block Bros., 478-5561

C.S.A. APPROVAL COMING soon. Road Ranger Travel Trailers Product of Kit Manufacturing Co. Quality-built trailers since 1945. Dealer inquiries invited: Kit Manufacturing Co., Road Ranger Division, P.O Box 1236, Caldwell, Idaho, 83605 — 208-459-6371.

REPAIR SHOP
Two blocks from the "Bay." Building approx. 1400 sq. ft. and land offered for $19,900. Phone J. J. WILLIAMS, 386-2955 or res. 479-1163. Mayfair Realty.

RESTAURANT
Family Business—pleasant surroundings — "all new" in shopping plaza. Call 388-4271 L. Ziegler 592-1768.
J. H. Whittome and Co. Ltd.

BOOK and GIFT STORE Business. Be self employed. All offers or trades considered. Fine Opportunity Asking $6,900. McCandless Realty 383-6111, or 592-1981.

SELLING GOOD RESTAURANT business for equipment and fixtures. Valid reason for selling. $12,000 will handle. Victoria Press, Box 660.

WILL SELL SYNDICATE SHARE in 85 acres Brentwood area. Excellent opportunity to earn a handsome profit. Total value $9,000, equity $6,000. Sale subject to syndicate buy back option. G. Delin, 385-2725.

THE ONLY GAS STATION IN Port Renfrew with home on one acre for sale, asking $16,000 or rent. 647-5444.

GOOD OPPORTUNITY TO OWN tourist located, easily maintained business. Days; 383-9338. Evenings; 592-4357.

ANTIQUE BUSINESS FOR SALE as going concern. Prime location. Victoria Press. Box 485.

240 BUSINESS OPPORTUNITIES

JACK MEARS
OAK BAY REALTY LTD.
2194 Oak Bay Ave.
201 - 727 Johnson
"The Professional People"

BRAND NEW LISTING!
One of the best located motels in Victoria—Just over 20 units. Revenue is very good—Terms available.
For details call: IRA FREEDMAN at 386-2291 or 592-0511.

EXCELLENT OPPORTUNITY TO buy yourself a job for man and wife or family in the food industry. Busy location, $23,500. STANE JOHNSON, 383-1484, HAZEL CAMPBELL, 382-8956. Island Pacific Realty Ltd.

241 BUSINESS OPPORTUNITIES WANTED

BOOKKEEPING AND INCOME Tax practice wanted. Victoria Press 626.

244 REVENUE PROPERTY

DUPLEX
LOW DOWN PAYMENT
Well-built and maintained self-contained Up-down duplex. Ideal for the absentee owner as Tenants pay all utilities. Close in. Owner must sell. Gross yearly revenue $1920. Steady Tenants. Low monthly payments. Full price only $14,900.

SIDE BY SIDE
ESQUIMALT WAY
Almost new 3 bedrooms and 2 bathrooms each side. Clean and well built. Close to bus, shops and schools. Over 1350 sq. ft. each. Truly good value. Only $34,500.
D. OKKER 478-4501 EVENINGS
K. WALTERS 385-2481 ANYTIME
Swinerton, Stewart Clark Ltd.

NEW EXCLUSIVE LISTING
ESQUIMALT MODERN APARTMENT
A NICE INVESTMENT
EASY CARE, MODERN 25 SUITES
SOME SEAVIEW
Increased income potential foreseen. Shows close to 10% net on Realistic price of $255,000. Good terms to good covenant. For information on this valuable property call
J. B. YOUNG 598-1818 or 383-4124 anytime
PARK PACIFIC INVESTMENTS LTD.

FAIRFIELD
S X S DUPLEX
Between Cook and Vancouver St. Living room with fireplace, dinette, two bedrooms, bathroom and kitchen each side. Full basement and separate furnaces. Double garage.
$32,000

PARLIAMENT BLDGS.
SxS duplex only two blocks from Beacon Hill Park. Living room with fireplace, dinette, one bedroom and bathroom each side. Full basement, separate furnaces and drive-in garages.
$29,500
386-7521 ERIC GRAHAM 656-4489
Boorman Investment Co. Ltd.
1111 Government St.

LEGAL DUPLEX
10 YRS. OLD, $27,000
Excellent revenue on both 3 bedroom units, close to shopping — dead end street, nice sea views. Good sized yard, extra storage and utility building. For appointment call:
EVELYN PERSICKE
479-1667 383-3929
J. H. Whittome and Co. Ltd.
Royal Oak Branch

ROOMING HOUSE
FAIRFIELD
$39,500
This excellent revenue property has 7-rooms grossing $425. p.m. plus a 1-bedroom owners suite. Situated in a prime rental area with never a vacancy. For additional information please call:
LARRY M. BROOKS
384-8126 478-2918
Pemberton, Holmes Ltd.

"CASH FLOW"
Newer 26 suites in Esquimalt with ocean views, sauna and recreation facilities. The best revenue producer of which we are aware.
BRENT D. EWING
388-6424 Res. 658-5661
BAYSHORE REALTY LIMITED
512 Fort St.

"INVESTMENT"
Make $ Living in or renting out, — 7 rooming boarders in main building, plus attached self-contained large 3-bdrm. suite, located near town on easy-care lot, building recently rewired, plumbing is good. To view — or for more details call G. ARGYLE 382-5077 or B. HAHN, 592-1924. Block Bros. Realty Ltd.

SIDE x SIDE DUPLEX
$5,000 DOWN
2 Spacious 1 bedroom suites with fireplaces. Part basement with drive in garages. Close in. Asking $31,000. Vendor will carry mortgage.
385-7721 CLIF SALMOND 477-3626
GARDNER REALTY LTD.
899 Fort St.

SIDE BY SIDE DUPLEX
Ideal location. Two-bedroom, living room with fireplace, kitchen, vanity bath, full basement and drive-in garage. Close to schools, shopping and transportation. Asking $40,900. Call Eleanor Bray or Margaret Bridger at 386-8321 or 388-5868.
Wall and Redekop Realty Ltd.

LOVELY — 4 PLEX
Next to Beacon Hill Park — Close to town completely reconditioned inside and out. Very attractive bldg. 2 up and 2 dn. — one Br. stes. 2 tenants have been in 9 yrs., 2 tenants have been in 3 yrs. For further information Ph. 477-2194 E. W. PROKOSCH 386-2111
MONTREAL TRUST

S X S DUPLEX — COLWOOD
Only 2 yrs. old. Each side 2 Br., L.R., Cab. Kitch., 4-Pc. Bath. Full Basem't., Sep. Furnaces. Asking $35,500 with $3,600 Down. Phone F. Colombin, 385-3033. OLYMPIC HOMES LTD., 385-5741.

DANDY DUPLEX
842-844 SEVENOAKS RD.
Rented at $115 monthly each side. Spacious lot. Redecorated throughout in good condition. Excellent investment for only $24,900.
384-8126 MR. GREENE 385-0795
PEMBERTON, HOLMES LTD.

ULTRA MODERN DUPLEX
$39,900. Town and Country area. 3 bedrooms each side, fireplace, wall-to-wall carpet, 1½ baths, excellent revenue. See this with Eleanor Bray or Margaret Bridger, 386-8321 or 388-5868. MLS. 1980.
Wall and Redekop Realty Ltd.

FAIRFIELD CONVERSION
6 SUITES
$32,500
Well located and in top condition. Bus at the door. Always rented.
385-3435 MRS. BAXTER Anytime
P. R. BROWN AND SONS LTD.

ATTRACTIVE 5-SUITE APARTment situated on well-kept property in Fairfield. 4 suites fully furnished, no vacancies. Good revenue and capital appreciation for minimum of effort. For sale by owners, $35,900. Call 477-5629.

BY OWNER, UNIVERSITY heights. 3 year old 2 or 3-bedroom duplex. Kitchen, dining room, living room, wall-to-wall throughout. Large basement with drive-in garage. Near all facilities. $43,900. 477-1650.

10 MONTHS OLD, SPACIOUS 3 bedroom side by side duplex, plus in-law suites, net monthly revenue, $530. Langford. Asking $47,900. Easy financing. Owner, 658-8665.

GEORGE DEVLIN
Real Estate Consultant
435 Humboldt St., 385-2725

244 REVENUE PROPERTY

MODERN 6-PLEX
GROSS INCOME $10,500
Low expenses, shows good net
4x2 bedroom, 2x1 bedroom
Economical hot water heat
This is today's best buy
Try your down payment
TED BOWDEN — 479-1479
NATIONAL TRUST — 386-2961

TWO SxS DUPLEXES
MT. TOLMIE—2 BR, LR, DR, WW, bsml, in-law suite, excellent investment property, $44,900.
UNIVERSITY—3 BR, LR, WW, utility, 1½ bath. Close to all conveniences. $43,900, (new listing.)
PRESENT ALL OFFERS—CHUMMY CRABBE, 386-3231 — 383-5183. Block Bros. Realty.

QUADRA HILLSIDE
ZONED C-2
7 Units — this conversion is in good repair, 6 units are completely furnished. Vendor will carry mortgage. For details call Jeannine Kossack at 386-8321 or 383-7207.
Wall & Redekop Realty Ltd.

SIX NICE ONE-BEDROOM suites, Fairfield area. No vacancies. Asking $64,000. 384-0894.

245 REVENUE PROPERTIES WANTED

DUPLEX WANTED
and
CEMENT BLOCK
COMMERCIAL BLDG.
Must be brick or masonry construction, up to $50,000 or can be masonry constructed small office or commercial building. Client now here from East. Don't delay, call ROMA NICOLL now! 386-2955 — Mayfair Realty.

WANTED: REVENUE PROPERTY. Have $5,000-$8,000 to invest. Excellent back-up financing. Private party. Phone 592-2882, leave message.

WANTED SxS DUPLEX IN FAIRfield or Oak Bay. Buyer waiting. GRAE LANGSTON 386-8596 Island Pacific Realty Ltd. 388-6231.

247 COMMERCIAL OR INDUSTRIAL PROPERTIES

HEAVY DUTY WAREHOUSE
3-storey reinforced concrete Bldg. 60x120 (gross area Approx. 20,000 sq. ft.) New oil H.W. heating, extra lge. 3-ton freight elevator. Ideal for furniture or similar (wholesale, retail and-or storage.) Price incl. extra lot 60x120. Full price only $125,000.
S. W. Anderson Ltd. 384-9328

SHOPPING CENTRE
$175,000 full price. Fully let. $35,000 dwn. will handle. Good return and easy management. Barrie Cline, 685-9232.
Enterprise Realty Ltd.
1104 Hornby St. Vancouver, B.C.

FOR RENT AND AVAILABLE immediately prime display lot with 193 ft. frontage on Burnside with exposure to Douglas St. Suitable for truck or car lease, used cars, trailers, etc. Office space on lot. For further information phone 382-2721 or 592-6820.

2 PROPERTIES—ADJOINING lots, 40x160. Both houses provide excellent revenue or family living $19,900 or $20,500.
DONNA PRETULA, 384-2057
MARY McGUIRE, 479-7368
Shirley Philps Homefinders Ltd.
386-2911

APARTMENT BLOCK FINANcial and economic planning and consulting. W. R. Bentley, 385-5911.

250 HOUSES FOR SALE

GARDNER REALTY LTD.
899 FORT ST.
385-7721

PICTURESQUE HOME
PLUS
IN-LAW SUITE
991 ABBEY RD.
(CORDOVA BAY)
As new with wall-to-wall carpet throughout. Close to beach and stores. Bay window styled living room, with dining room, spacious kitchen, colourful bath, and 2 large bedrooms on main floor. Ground level has completed 1-bedroom suite. Could be 4 bedrooms and rec. room with fireplace. You won't be disappointed. $34,900.
CLIFF SALMOND
385-7721 477-3626

GORGE
3132 DONALD STREET
2 Bedroom stucco home in good condition. Large living room and dining room, full basement, oil heat and separate garage. Try $2,000 and Government Second Mortgage. Full price $21,500. Open to reasonable offers. Call
385-7721 HAROLD WARE 598-4358

GORGE
2861 INLET AVENUE
4 Room no step bungalow just right for retired couple. Good lot with circular driveway. 2 Bedrooms. Drive by but do not disturb the owner.
Full price $16,400.00. Call
385-7721 HAROLD WARE 598-4358

COLWOOD
3 bedrooms, full basements, family kitchens and separate dining rooms.
W-W Carpet
Treed Property
Many houses and lots to choose from.
Pick your own carpets and colors.
$2,800 down—$223 a month P.I.T.
Some with lower down payments
WE also have homes alongside Colwood Golf Course.
Ridley Bros. Development Co. Ltd.
478-1721 478-2944

BROWN BROS. ON BLANSHARD
385-8771 ANYTIME

HORSE LOVERS
4½ ACRES
This tremendous opportunity is just 5 miles from downtown Victoria. Lovely land with some trees, pasture, 5 stalls and tack room. Fenced all around and has a riding ring. Also included is a cozy residence. Will sell with terms or will consider trading for acreage north of Nanaimo. Full price is just $36,000. Call TED GRAVES.

FAMILY HOME
4 BEDROOMS
JUST LISTED!
You'll have room to stretch in this gracious older home. White stucco exterior, attractive entrance hall, L.R. with fireplace, large D.R. with F.P., tremendous kitchen, and a separate utility room are just some of the fine points. The ceilings—beamed, of course. This home also has a full unobstructed Bsmt., new furnace, wiring and plumbing. Don't miss it. $24,500; open to offers! Bob Garside, City Trust, 383-4141.

J. A. WOODWARD and CO. LTD.
Presently has these homes under construction
1323 McNair Victoria
1353 Merritt Victoria
4139 Tuxedo Saanich
4830 Major Road Cordova Bay
Take a look at these or have us build you a 3-bedroom with basement, for as low as $25,900 with as low as $1690 down and $204 P.I. per month.
For information call 382-8521 anytime.

X X X X X X X X X X X X X X
W. J. LINDSAY LTD.
Royal Oak Centre
479-7111 658-5040
X X X X X X X X X X X X X X

LAKEHILL
2 BEDROOMS—$20,000
Small stucco home with full basement and drive-in garage. This is an older home but immaculately kept with nice garden and fruit trees. Bright, renovated kitchen and utility room. On bus and close to schools.
PHONE MR. FRAN NEILL
479-7111 or 479-3946

HOUSES FOR SALE

MAYFAIR REALTY
Double $1... 384-8126
MAYFAIR CENTRE

OPEN HOUSE
839 CAROLWOOD
SAT. 1:30-4:30

WHITTOME'S

"DOWNTOWN BRANCH"
766 FORT ST. 388-4271

BRAND NEW HOMES
$33,900 TO $36,565
HIGH TATTERFALL

VIEWS SUPREME

GORDON HEAD
A small family or couple will appreciate the quiet and privacy of this attractive 3 bedroom home. Features include: Full basement with finished rec. room, fireplace, wall to wall carpets throughout, double plumbing, garage and carport. Situated on a landscaped lot with fruit trees. Call RUTH LUKAITIS 388-4271 or 477-5306 (Res.)

UPLANDS
WITH A DIFFERENCE
NEW EXCLUSIVE LISTING
Genuine country-like privacy and peace in a charming natural garden, lis wild flowers, shrubs and rock outcropping needing minimal care. A spacious contemporary no-step home with exceptionally relaxed and warm informality. Well built for convenient family living. The home is well suited for both retirement and the growing family. Just one step from the garden the main floor of 1855 sq. ft. consists of cosy den with fireplace backing the living room fireplace wall. Dining room, beautiful Kitchen with adjacent family area. Downstairs there's a well finished rec. room with fireplace, 4th bedroom and 3rd bath as well as plenty of storage space which could be developed. The asking price is $39,000. I like this house, if you are in the price range and if you love comfort and ease in your own private world I think you will too. Call me at 384-9610 (Res.) or 386-6271 (Off.) ELEANOR SANDERSON.

CROWN DERBY
of course it's the cbin, and here is a modern home as lovely as a rose! Here is luxury and attention to detail you could not duplicate for the price. Large L.R. with F.P., 3 bedrooms, 2 baths, and a family room with F.P. and sliding doors to the garden. Carport and storage area. Call us for more information. 386-6211
ISLAND PACIFIC REALTY LTD. 388-6211
2200 QUADRA ST.

OPEN HOUSE
SATURDAY 28th
1:30-4:30 P.M.
1707 LINDEN AVENUE

OPEN HOUSE
1538 RYDAL
MON., SAT. 1:00-5:00 P.M.
NEW LISTING
3 bedroom no step starter home with full basement, 2 baths, 200 offered for this home in the first hour. Call us for more information. 386-6211
MAZEL RAVENHILL 479-1843

COBBLE HILL
Attractive 3 bedroom home with full basement, fireplace, wall to wall carpets throughout, double plumbing, garage and carport. Situated on a landscaped lot with fruit trees. Call RUTH LUKAITIS 388-4271 or 477-5306 (Res.)

BURY YOURSELF
in this peace and solitude, 23 acres with home, barn, all fenced and cross fenced, 2 creeks, domestic water system, 3 bedroom home, 2 fireplaces, double plumbing, basement, garage, 2 carports, 2 sundecks. Excellent water supply, domestic and irrigation. Only 20 minutes from city centre. Priced at $49,500. Call RUTH LUKAITIS 388-4271 or 477-5306 (Res.)

HERE'S A BARGAIN!
$19,500. Four years old, new on the market this attractive family home. Close to schools, shopping, electric heating, full basement, driveway, carport, sundeck. Quiet street. Owner has been transferred. To view this home call PURDY & WALL 386-2255 or res. PURDY at 386-2201.

ALLENBY STREET
NORTH OAK BAY
$19,900

JAMES BAY
$18,500. Excellent revenue property. Presently 3 suites each side consists of one bedroom, living room, kitchen and bath. Separate entrances, separate electric heat, no stairs. To view this home call PURDY & WALL 386-2255 or res. PURDY at 598-3221.

JAMES BAY
$15,900. Conveniently located close to all levels of schools, shopping and transportation. Large living room, large kitchen — family size, 3 bedrooms, 1½ baths, master en suite with ensuite shower, large walk-in closet, full basement with rec. room. Attractive brand new as it has been completely redecorated throughout. Call us for more information. Call GEORGE O'REGAN at 386-2255 or res. 386-3221.

ARBUTUS ROAD
$41,500. Immaculate 4 bedroom home close to all levels of schools, shopping and transportation. Large kitchen — family size, 2 fireplaces, master en suite with ensuite shower, large walk-in closet, full basement with rec. room. Attractive brand new as it has been completely redecorated throughout. Call us for more information. Call GEORGE O'REGAN at 386-2255 or res. 386-3221.

BRAND NEW
ONLY $25,600
Lovely just must be a good bedrooms, double plumbing, Can be financed with only $3,000 down payment. Call us today for more information. Call GEORGE O'REGAN at 386-2255 or res. 386-3221.

2536 COOK ST.
Attractive three bedroom view home with large living room, dining room, kitchen, sundeck, good financing. Call GEORGE O'REGAN at 386-2255 or res. 386-3221.

QUIET WOODLAND
Three bedroom home with family room — 2 bathrooms, fireplace, carport, sundeck, landscaped lot. Asking $31,900. Call RUTH LUKAITIS 388-4271 or 477-5306 (Res.)

OPEN HOUSE
SAT. 1:30 to 4:30
Thirty acres of farmland with large 3 bedroom home, barn, garage, workshop, and fenced pasture. Asking $52,500. Call for viewing.
E. OR L. ZIEGLER
386-4271
or after
OPEN HOUSE
FRI. AND SAT. 1:30 TO 4:30 AT
1863 DERBY

J. H. Whittome and Co. Ltd.
JAH JAH JAH
JAH JAH JAH
WE BUY, SELL AND TRADE
384-4126
POPULAR
PORTAGE INLET
Attractive 3 bedroom home with finished rec. room, 1½ baths, family room, fireplace, dining room, kitchen, large eating area, utility area, carport, sundeck. Offered at $24,900. Call exclusive agent BOB GIBSON 658-5133
BILL McCARTER 592-3970

SOOKE AREA
immaculate modern 3 bedroom home, L.R. with fireplace, D.R., kitchen, 1½ baths, family room, utility room, carport, sundeck, fenced yard. Asking $24,900. Call for viewing.
BOB GIBSON 658-5133
BILL McCARTER 592-3970

"Complete Real Estate Service Across Canada"
MACAULAY NICOLLS MAITLAND & CO.
TRUSTRUST
REALTY LTD.
384-4126

OPEN HOUSE
SAT. 1:30-4:30
1538 RYDAL
Thirty acres of farmland with large 3 bedroom home, barn, garage, workshop, and fenced pasture. Asking $52,500. Call for viewing.
E. OR L. ZIEGLER
386-4271
or after
OPEN HOUSE
FRI. AND SAT. 1:30 TO 4:30 AT
1863 DERBY

J. H. Whittome and Co. Ltd.
JAH JAH JAH
JAH JAH JAH
WE BUY, SELL AND TRADE
384-4126
POPULAR
PORTAGE INLET
Attractive 3 bedroom home with finished rec. room, 1½ baths, family room, fireplace, dining room, kitchen, large eating area, utility area, carport, sundeck. Offered at $24,900. Call exclusive agent BOB GIBSON 658-5133
BILL McCARTER 592-3970

SOOKE AREA
immaculate modern 3 bedroom home, L.R. with fireplace, D.R., kitchen, 1½ baths, family room, utility room, carport, sundeck, fenced yard. Asking $24,900. Call for viewing.
BOB GIBSON 658-5133
BILL McCARTER 592-3970

OPEN HOUSE
SATURDAY 28th
1:30-4:30 P.M.
1707 LINDEN AVENUE

OPEN HOUSE
1538 RYDAL
MON., SAT. 1:00-5:00 P.M.
NEW LISTING
3 bedroom no step starter home with full basement, 2 baths, 200 offered for this home in the first hour. Call us for more information. 386-6211
MAZEL RAVENHILL 479-1843

COBBLE HILL
Attractive 3 bedroom home with full basement, fireplace, wall to wall carpets throughout, double plumbing, garage and carport. Situated on a landscaped lot with fruit trees. Call RUTH LUKAITIS 388-4271 or 477-5306 (Res.)

BURY YOURSELF
in this peace and solitude, 23 acres with home, barn, all fenced and cross fenced, 2 creeks, domestic water system, 3 bedroom home, 2 fireplaces, double plumbing, basement, garage, 2 carports, 2 sundecks. Excellent water supply, domestic and irrigation. Only 20 minutes from city centre. Priced at $49,500. Call RUTH LUKAITIS 388-4271 or 477-5306 (Res.)

HERE'S A BARGAIN!
$19,500. Four years old, new on the market this attractive family home. Close to schools, shopping, electric heating, full basement, driveway, carport, sundeck. Quiet street. Owner has been transferred. To view this home call PURDY & WALL 386-2255 or res. PURDY at 598-3221.

ALLENBY STREET
NORTH OAK BAY
$19,900

JAMES BAY
$18,500. Excellent revenue property. Presently 3 suites each side consists of one bedroom, living room, kitchen and bath. Separate entrances, separate electric heat, no stairs. To view this home call PURDY & WALL 386-2255 or res. PURDY at 598-3221.

JAMES BAY
$15,900. Conveniently located close to all levels of schools, shopping and transportation. Large living room, large kitchen — family size, 3 bedrooms, 1½ baths, master en suite with ensuite shower, large walk-in closet, full basement with rec. room. Attractive brand new as it has been completely redecorated throughout. Call us for more information. Call GEORGE O'REGAN at 386-2255 or res. 386-3221.

NEW LISTING — OAK BAY
Wilmot Place in the heart of Oak Bay. Large living room and dining room, fireplace, 3 bedrooms, 1½ baths, family room with fireplace, finished rec. room, 4th bedroom and bathroom, 2 sundecks, double garage, workshop, and fenced driveway. Due to commitments elsewhere, we must sell this home. Asking $31,900. Call JIM AMES at 386-2255.

1057 FORT 386-2111
Sidney — 656-3924

OPEN HOUSE
2538 COOK ST.
SAT. 1:30 to 4:30
Thirty expensive built on extra large lot.
3-4 bedrooms — 2 bathrooms. Unique lofty ceilings in L-shaped living/dining area, sunken fireplace, another fireplace in family room, planned or — kitchen with all appliances including dishwasher, built-in oven and range, glazed — Views of the Olympic Mountains and — D. BECKNER 384-7111

OOOOOOOOOOOOOOOO
ISLAND PACIFIC REALTY LTD. 388-6211
2200 QUADRA ST.
OOOOOOOOOOOOOOOO
OOOOOOOOOOOOOOOO

OPEN HOUSE
SATURDAY 28th
1:30-4:30 P.M.
1707 LINDEN AVENUE

YOU CANNOT DUPLICATE
THIS ATTRACTIVE 2 BEDROOM
Nestled in convenient Gorge area, this attractive home features large living room with fireplace, dining area, 2 bright bedrooms, modern kitchen with eating area, 3 piece bathroom with tub/shower, full basement with rec room, sundeck, carport and garden shed. Priced at $19,900. MLS 384-4101
GORGE-TILLICUM REALTY LTD.
1644 Gladstone Ave.

OPEN HOUSE
SAT. 2:30-4:30
2884 SELKIRK AVE.
ONLY $21,900
Attractive 2 bedroom home with full basement, fireplace, wall to wall carpets throughout, double plumbing, garage and carport. Situated on a landscaped lot with fruit trees. Call RUTH LUKAITIS 388-4271 or 477-5306 (Res.)

BEDROOM HAY OWNER
Attractive 3 bedroom home, 2 baths, family room, fireplace, 2 carports, sundeck, landscaped lot. Asking $31,900. Call RUTH LUKAITIS 388-4271 or 477-5306 (Res.)

JAMES BAY
$15,900. Conveniently located close to all levels of schools, shopping and transportation. Large living room, large kitchen — family size, 3 bedrooms, 1½ baths, master en suite with ensuite shower, large walk-in closet, full basement with rec. room. Attractive brand new as it has been completely redecorated throughout. Call us for more information. Call GEORGE O'REGAN at 386-2255 or res. 386-3221.

NEW LISTING — OAK BAY
Wilmot Place in the heart of Oak Bay. Large living room and dining room, fireplace, 3 bedrooms, 1½ baths, family room with fireplace, finished rec. room, 4th bedroom and bathroom, 2 sundecks, double garage, workshop, and fenced driveway. Due to commitments elsewhere, we must sell this home. Asking $31,900. Call JIM AMES at 386-2255.

1057 FORT 386-2111
Sidney — 656-3924

OPEN HOUSE
2538 COOK ST.
SAT. 1:30 to 4:30
Thirty expensive built on extra large lot.
3-4 bedrooms — 2 bathrooms. Unique lofty ceilings in L-shaped living/dining area, sunken fireplace, another fireplace in family room, planned or — kitchen with all appliances including dishwasher, built-in oven and range, glazed — Views of the Olympic Mountains and — D. BECKNER 384-7111

OOOOOOOOOOOOOOOO
ISLAND PACIFIC REALTY LTD. 388-6211
2200 QUADRA ST.
OOOOOOOOOOOOOOOO
OOOOOOOOOOOOOOOO

OPEN HOUSE
SATURDAY 28th
1:30-4:30 P.M.
1707 LINDEN AVENUE

YOU CANNOT DUPLICATE
THIS ATTRACTIVE 2 BEDROOM
Nestled in convenient Gorge area, this attractive home features large living room with fireplace, dining area, 2 bright bedrooms, modern kitchen with eating area, 3 piece bathroom with tub/shower, full basement with rec room, sundeck, carport and garden shed. Priced at $19,900. MLS 384-4101
GORGE-TILLICUM REALTY LTD.
1644 Gladstone Ave.

OPEN HOUSE
SAT. 2:30-4:30
2884 SELKIRK AVE.
ONLY $21,900
Attractive 2 bedroom home with full basement, fireplace, wall to wall carpets throughout, double plumbing, garage and carport. Situated on a landscaped lot with fruit trees. Call RUTH LUKAITIS 388-4271 or 477-5306 (Res.)

BEDROOM HAY OWNER
Attractive 3 bedroom home, 2 baths, family room, fireplace, 2 carports, sundeck, landscaped lot. Asking $31,900. Call

250 HOUSES FOR SALE

3 VICTORIA OFFICES

WE TRADE HOMES

BLOCK BROS. REALTORS

Open Sat. till 3. Weekdays till 8

BLANSHARD
1800 BLANSHARD
386-3231

GORGE—$18,900
Attractive 2 BR, no-step home in best part of Gorge. Half block to excellent bus service and Gorge Promenade. Home built 1953 and in spotless condition. Large lot, fruit trees and garden. No problems in financing or reselling in this popular area. FRANK OLIVER 386-3231—383-6904

SEA VIEW UNSURPASSED
Situated high on Claremont Rd. overlooking Cordova Bay and Mt. Baker. Offers 3 BRs on the main with 5-pce. bathroom. Large living and dining room. Family sized kitchen with built-in stove and oven. Large E.A. wall-to-wall carpets, wrap-around patio. Lower level has semi-completed rec room with FP, 4th BR with private entrance, 2-pce. washroom, D-I garage. Asking $45,750. RUSS FITZSIMMONS 386-3231.

VACANT
Situated in Tillicum, Sims area. Newly redecorated 2 BR home, compact LR with FP, large kitchen, full bsmt with rec room and DI garage. Asking $24,500. Terms arranged. RUSS FITZIMMONS 386-3231.

NEW 2 and 4 BR HOMES
$21,450 to $23,350 SIDNEY
Unbeatable value at this price and only 7 left. 2 BR, full bsmt, fully carpeted homes with extra BR roughed-in down. Also large 4 BR, 1½ bath homes, 1600 sq. ft. of floor aea, carports, patios, rated "medallion" homes. Call quickly. JEFF CHALK 386-3231 — 477-8274.

MARIGOLD — VACANT — $13,000.
Attractive 2 BR no-step home featuring — large LR with FP, new furnace, 66x138 ft. lot, sep. garage, ideal for starter or equity buildup. JOHN A. JOHN 477-8096 or 386-3231.

7⅞ PER CENT — $92 per month $500 DN, plus B.C. second payments if you qualify for low income assistance loan, $3-$7,000 per year, 3 BR, STOVE and FRIDGE. 1 yr. old. Next to school in Esquimalt. JIM LOISELLE 368-3231 or 383-4568.

RETIREMENT—STARTER SPECIAL
$18,500— 2 BR, full bsmt stucco home, OOM heat, electric hot water tank, lovely fenced yard, near Jubilee Hosp., Foul Bay Shopping Centre — real good area. Please call MARG PRICE 383-0180 or 386-3231.

20 NEW HOMES
Prices range from $21,450 — $42,900. Some with sea view, some with seclusion, some large, some small. If you are in the market for a new home, why not give me a call and let me show you what is available. No obligations. MR. KLOOTWYK 386-3231, 384-2481.

BARGAIN FOR MONEYED
Purchasers in the $40-$50,000 bracket. 3 selected homes in a choice of choice areas: Broadmead, 10-mile Point or Cordova. 3, 4 or 5 BR's. All quality homes with superior finishing and many extras. D. B. TAYLOR 386-3231.

COLWOOD
1949 Sooke Rd.
478-5561

$23,500 AND GO N.H.A.
2 bedroom, full basement home in good condition. You will enjoy the roomy kitchen and all its cupboards. Fireplace, hdwd floor and lots of light. The basement is good and the front yard nicely landscaped. The Lake Hill school area. GEO. DAVIES 382-3010 or 478-5561.

COLWOOD
THIS COULD BE YOURS
It's brand new so qualifies for B.C. 2nd low financing. 1200 sq. ft. on the main floor all with wall to wall shag, 2 bathrooms, one ensuite. Stone fireplace with feature wall in living room, large sundeck off kitchen and carport under. The full basement has roughed-in plumbing and fireplace. All this for the asking price of $29,900 so if it is a new home you are after, this is one of 6 new homes I have listed for you. BOB PAUL 478-5561 or 478-2477.

LARGE FAMILY??
Three bedrooms on main floor with two in the basement. Extra large master bedroom. Kitchen recently remodelled. Nice corner lot with ample parking. A good buy at asking price of $24,700. Call Doug Cole 478-5561 or 478-4494.

$18,000
For this charming two bedroom bungalow close to all amenities. Separate garage. Other outbldgs. All located in a nicely kept fenced yard. BOB PAUL 478-2477 or 478-5561.

COUNTRY LIVING AT A PRICE YOU CAN AFFORD
Only $18,200 for a 2-BR plus home. Room for chickens or goat on this ¾ acre, check this one out. Corner Chapman Rd and Island Hwy. Mill Bay.
VI BERRINGER 478-5561 or 385-3693 or OLIVE WEBBER 478-5561 or 478-7733.

BIG lots—SMALL taxes
Let us show you a selection of two and three bedroom homes in colourful COLWOOD. Prices as low as $17,500. It will be a pleasure to take you around this fast growing area. VI BERRINGER 385-3693 or OLIVE WEBBER 478-7733 or 478-5561.

REVENUE + POTENTIAL
See this older duplex, rents total $260 per month. Apartment zoned with frontage on 2 streets. Personal reasons force sale, try all offers on an asking price of $26,500. Call NORMA SAUNDERS 478-5561 or 642-3455.

SHELBOURNE
3636 SHELBOURNE
477-1841

FOUR BEDROOM BASEMENT HOME
$22,900
Good neighborhood, closr to schools, shopping, transportation. Try your trade or down payment. Terry Watling 477-1841, 383-5118.

CHECK YOUR SHOPPING LIST!
1. Country setting 1.58 acres.
2. Charming, rough cedar siding and brick
3. Lots of trees (Seclusion)
4. Large Patio.
5. Three bedrooms
6. Two 4-pce. bathrooms (master BR is en ensuite)
7. Large rec. room with fireplace
8. Full basement, laundry room
9. Two car garage with attached storage and loft
10. Bright kitchen with eating area
11. $48,500

If your list agrees with ours, your next move is to call us for appointment. RON or MARG EMMERSON, 477-1841 or 658-8386.

SPACIOUS AND GRACIOUS
Family and entertainment home. Living room 15'x27', fireplace, H.W. floors. Dining room. 3 bedrooms (all large), with double cupboards. Family room 13'x17' plus Eng. style pub. 2 baths. Landscaped lot with privacy. Claremont area. $37,900. FLO PELLING, 477-1841, 592-3271.

OPEN HOUSE
THURS. and FRI. 1:30-4:30
950 ISABELL RD.
A must see this neat 2-bdrm home. LR with fireplace, Sep DR, full bsmt., sundeck. Quiet area. Go Sooke Rd. to Happy Valley Rd. and 1 block down and turn left. $21,900. LOUISE WILTERMUTH 477-1841, 477-6307.

TRY $1,000 DOWN PAYMENT
Cozy family home, featuring wall-to-wall carpet; close to schools, transportation. A good tidy starter. TERRY WATLING, 383-5118, 477-1841.

TRY $900 DOWN PAYMENT
Good starter or retirement home. Newly painted, has two bedrooms, living and dining room, hardwood floors, drive-in garage. TERRY WATLING, 383-5118, 477-1841.

250 HOUSES FOR SALE

A. E. LePAGE BOULTBEE SWEET LTD.
Realtor
Hillside Shopping Centre
386-1341

LOW DOWN PAYMENT QUICK POSSESSION
A 2 bedroom full basement home, close in, on a dead end street. Newly decorated, nice lot. Offers invited. Asking $23,400. Call:
B. SIMONS 386-1341
For full particulars.

JUBILEE
$19,500, for this 2 bedroom home, basement with 3rd bedroom or rec. room, drive-in garage. You can move in Nov. 1 if you call now. ML 2412
MRS. FRASER 386-1341

IT'S SLEEK
Sophisticated and sparkling with charm. You'll love this sharp 10 Mile Point home with its spacious living and dining rooms, beam ceilings and floor-to-ceiling 2 way stone fireplace, airy kitchen with eating area, 3 bedrooms (master with 4-pce. bath en suite) and a 27' rec. room with fireplace. All on a beautiful deep lot with tall trees as a backdrop. Believe it or not, just $41,900. ML 2361
MRS. FRASER 386-1341

SEA VIEWS! HIGH CORDOVA BAY! BEAUTIFUL HOME
4913 Sea Ridge Drive end of Haliburton Rd., turn left — Sea Side. A truly lovely immaculate modern home, 1515 sq. ft. on the main. Solid hardwood floors. Full, high semi developed basement. 3 bedrooms, bathroom en suite. Lovely seaviews from kitchen, dining room living room and master bedroom. Early possession.
Asking $44,900.
Please call:
MR. STOTHERS
386-1341

APPLE COTTAGE! APPLE HEAVEN! IT'S LUVELY!
12 Apple trees and not a bit of fruit this year—guess they're resting. Half acre lot near Royal Oak and a really charming, renovated older home, with fabulous expensive nhag wall-to-wall. Beamed living room, large dining room, bright kitchen, bathroom and two bedrooms. This is a really solid comfortable home, immaculate and very artistically remodelled. Asking $25,900. Call:
MR. STOTHERS, 386-1341

COLWOOD SPACIOUS HOME
Over 1300 sq. ft. on the main floor, two (12x15) bedrooms, large 15x20 living room with W.W. carpets, beam ceiling, and lovely fireplace, big kitchen and dining room, full high basement has rec. room, a den (12x18) with fireplace and a 3-pce. bath, treed, large 82x230 lot. Priced at $28,900.
B. Johnson W. Michaels
386-1341 24 hr. service

3293 Douglas St.
D. F. Hanley Agencies Ltd.
Douglas St. Office
385-7761
(24 hrs.)

OPEN HOUSE
OPEN HOUSE
1530 PEAR STREET
CEDAR HILL AREA
4 BEDROOMS
$28,900
SAT., 1:30 TO 4:30
Immaculate home! Living room has fireplace and w-w. Dining room in-line with w-w. Bright kitchen with eating nook. 3 bedrooms on the main floor, 4 pce bath. In the basement is drive-in garage, entertainment-size rec room and 4th bedroom. All this on a nicely landscaped, easy-care lot with room for boat etc. in the rear. Hurry — it won't last. ML 2362.
TERRY MANN or SCOTT KENDREW at 385-7761 (BUS) or 385-6262 (RES).

Price Slashed $1,000
HIGH QUADRA AREA
3 BEDROOMS
NOW ONLY $33,900
This is one of those special homes with that extra appeal — TREES — ROCKS — VIEW — POST AND BEAM — SUNDECK — that spacious feeling and the warmth of wood all combine to give pleasant living with close-in convenience. Good accommodation with 3 bedrooms (master bedroom has an ensuite bathroom) and the lower level has a combined games room and family room as well as storage and utility room. The trees, rock and sundeck provide naturally beautiful and easy-care landscaping. This home is situated on a high lot in an area of young, beautiful homes. Call me for your personal tour.
HILARY STEWARDSON
385-7761, 598-4172

LARGE AND SPACIOUS FOUR BEDROOMS AMID TALL FIRS
This NEW luxurious executive home has over 3,000 sq. ft. of living area. Spacious foyer with open winding stairs to the second floor with four LARGE bdrms (M. BR full ensuite) and a beautiful games room (24'x22') for pingpong, billiards etc. Downstairs comprises a comfortable, warm, panelled den with built-in bar, SPACIOUS living rm and dining rm beautiful kitchen with extra eating and family area and bathroom off. Several sliding doors to patio and sundeck. The entire home is wall-to-wall quality carpeting. This really is a FAMILY home and is offered at $62,500 — and well worth your inspection. To view, please call W. A. (BILL) BATES at 385-7761 (office) or 592-4077 (res.).

C. N. MONTAGUE CO.
Phone 384-9318

OPEN HOUSE
1551 BROADMEAD
(JUST OFF SHELBOURNE)
RETIREMENT OR STARTER
THURS. FRI.
1-3 P.M.
Excellent first home with 2 bedrooms — Bathroom — Kitchen and good size living room. Situated on GOOD HOLDING PROPERTY in residential area near schools and super shopping! Don't miss this one! Call Florence Mauger 598-5062 or 384-9318 for prior appointments. Price $15,500

OPEN HOUSE
1:30-4:30 P.M. SATURDAY
934 EASTER ROAD
Three bedroom family home in convenient location. Panelled living room with stone fireplace; family room. See this one. Price $23,000 with good terms. For details phone Doug MacKillop 384-0308.

ENGINEERED HOMES
Canada's Most Honoured Builder
ONCE EVERY 96 MINUTES OF EVERY WORKING DAY SOMEONE SOMEWHERE IN CANADA BUYS AN ENGINEERED HOME — WOULD YOU LIKE TO SEE WHY?
CALL
ENGINEERED HOMES LTD.
385-6211
19 CADILLAC AVENUE

GORDON HEAD, 4100 Longview, for new home, 4 bedrooms, 2½ bathrooms, rec room, big sundeck, 477-5033.

250 HOUSES FOR SALE

WALL and REDEKOP REALTY LTD.
1820 Blanshard
386-8321

$29,900, FAIRFIELD
Lovely family home on large lot with fruit trees. 2 bedrooms and space for 2 in fully developed high cement basement with extra plumbing. Living room with fireplace. Dining room with built-in cabinet, sparkling kitchen. Excellent condition. Call Eleanor Bray or Margaret Bridger at 386-8321 or 592-1130.

OAK BAY SOUTH
Three-bedroom, family home, thru hall, living room with fireplace, dining area, convenient kitchen with eating area. Large basement with recreation room and extra bedroom. To view phone Eleanor Bray or Margaret Bridger at 386-8321 or 592-1130. MLS 2449.

TOWN AND COUNTRY REALTY
3617 Douglas Street
382-7276

GORDON HEAD
2 bedrms., plus studio. Over 3000 sq. ft. living space. Low net taxes of approx. $220. Ph: J. WEBBER 382-7276 or 658-5977

$12,750
is the full price for this small cabin in Langford. $1,000 down will handle. Ph. J. WEBBER or D. DOWSLEY 382-7276.

WALL and REDEKOP REALTY LTD.
1820 Blanshard
386-8321

A RARE FIND
In the Rockland area located on a tranquil .39 of an acre cul-de-sac, complete with tea house. Living room features Red Venetian glass tile fireplace. There is a formal size dining room. Two dens, one with fireplace. This four bedroom doctor's home now offered at $57,500. For appointment to view please call Jeannine Kossack at 386-8321 or 383-7207, ML 2051.

D. F. Hanley Agencies Ltd.
Shakespeare St. Office
3021 Shakespeare St.
388-4294

COLWOOD
$24,500
Brand new 3 bdrm full bsm't home — w-w throughout — 4-pce. bath and bathroom ensuite in master bedroom — Sundeck off dining area. Beautiful lot. LEE FORBES bus: 385-1431 or res: 382-3541 anytime.
QUADRA REALTY LTD.

FAIRFIELD — BY OWNER
Large family home. 5 bedrooms, 1½ baths, den, wall to wall shag through hall, livingroom, diningroom, 2 fireplaces. Hot water heat. Upstairs could be attractive suite. $34,900. 384-3666 after 4:30 weekdays.

DIRECT FROM BUILDER
Well-built, 3-bedroom homes, carpeted throughout. Quiet new street off Henry. Near schools and shopping. Chickory Place in Sidney. Hess Homes, 598-1432.

MARIGOLD AREA
Stucco, 2 bdrm. bsmt. bungalow with extra bdrm down. Sundeck and drive-in garage. View lot, see it today. Call ELSIE O'BRIEN 386-1491 anytime.
Shirley Philps' Homefinders Ltd.

BARGAIN, HIGH QUADRA, SPACIOUS, modern 2-bedroom bungalow, full basement, owner. 592-0738.

253 COUNTRY HOMES AND PROPERTIES

UNIQUE
High on the hill at 5960 OLD WEST SAANICH ROAD, this outstanding well built home is for lovers of PRIVACY, PEACE and QUIET. The 3 bedrooms all have sliding doors onto private decks or patios, as does the 20' oak floor living room with its warm fireplace. Many, many extras in kitchen and dining room. Outside a fenced paddock, kennels, beautiful trees and tranquility. Offered at $58,800 this home, in its 3 plus acres is a little piece of perfection. To view call:
DESMOND HOLMES
384-8126 478-1227
Pemberton, Holmes Ltd.

MILL BAY
SEAVIEW HOME
ESTATE SALE — MUST BE SOLD
This new 2 bedroom home, with a ¾ basement is situated on a 78x110 lot with a beautiful unobstructed sea view and close to marinas and beaches. This home has w-w carpet throughout, living room with fireplace, dining room, crestwood cabinet kitchen, sundeck and carport. The estate will look at all offers on $20,900. For details contact Walt Hearn 743-5525 eves. 743-2479.
Malahat Realty Ltd.
Box 40 Mill Bay

8 ACRES SOOKE CHICKEN RANCH PLUS PRIME PASTURE
Six acres of prime pasture plus 2 acres with facilities for 6,000 chickens, beef, horses! Older immaculate 3-bedroom home overlooking a beautiful valley and Sooke hills. This is a revenue producing property. Close to Golf Course, fishing, riding, schools and shopping. For details call:
MRS. EMILY MARMO
386-2111 477-5720
MONTREAL TRUST

TEN ACRES PROPERTIES
Magnificent views from fine building sites overlooking Sooke Basin and Olympics.
These are best value today, 16 miles from town on good road. Easy terms to good covenant at $17,500, $23,700 and $34,200 (320' waterfront).
Act now, call
DESMOND HOLMES
384-8126 478-1227
Pemberton, Holmes Ltd.

SOOKE
Sacrifice — by owner. Must sell a lovely clean, attractive stucco 1½ bedroom home on ½ acre. Very economical to run. Carport and workship combination with hot and cold water. Fruit trees near Sooke shopping centre and Government docks. $16,500 cash. This property going cheaper than ½ acre of uncleared property in this area. Phone 642-3835.

BARGAIN PRICED 8.4 ACRES IRREPLACABLE VALUE
This is what you've been looking for. Newer 3-bdrm., basement home, master bdrm with ensuite. High treed acreage. 8-mile circle. MLS 2292. Vendor says sell $44,900 listing price. SID HALSAM 592-0900 or H. A. (GRAY) LAITE 656-5267 or 386-1361. Canada Permanent.

ONCE IN A LONG, LONG TIME!
Lovely to look at — a joy to show. This large, long, low white rancher has everything including 5 bdrms. Situated on a large lot 8.5 acres. Lovely valley view. Very reasonably priced for a quick sale at $55,000 MLS 2448. JACK or MUDE DOBSON 658-5676 or 386-1361. Canada Permanent.

SECLUDED COUNTRY PROPERTY
Off Pat Bay Highway
7 acres. Beautifully treed. Overlooking valley and sea view. Price $39,900. Will consider home or revenue property in trade. Phone owner 652-3511.

A HOME—PERHAPS A HORSE. Pleasant 1.4 acre lot in Briarwood between Mill Bay and Shawnigan Lake. These lots have all been taken. In this case, the owner has since bought in the city. This is your chance. 386-1361 J. DOBSON 658-5676. Canada Permanent.

CAPITAL REGION AGENCIES
2481 Beacon Ave., Sidney, B.C.
Confidence, Reliability, Action !
—656-3951—

SAANICH PENINSULA PROPERTIES LTD.
For all Real Estate Requirements
Box 1235, Sidney, B.C. 656-4000

253 COUNTRY HOMES AND PROPERTIES

CENTRAL SAANICH VLA HOME
BRENTWOOD BAY — ½ ACRE
Beautiful 4-bedroom cathedral entrance family home, near school and shops. 1350 sq. ft. on main floor, 2 large bedrooms, spacious living room with F.C. fireplace, sep. dining room, cab. kitchen with eating area, 4-pce. vanity bath, hardwood floors.
Lower level has 2 bedrooms, 2-pce. bath and shower, large family room with kitchenette. Lovely landscaped secluded grounds with covered patio and a greenhouse. Plus many extras included. Asking $39,500 — Terms.
385-3435 AL VICKERS ANYTIME
P. R. BROWN AND SONS LTD.

LOOKING FOR A PLACE TO KEEP A HORSE
2 acres close to Sidney. All cleared with all wire outbuildings and house in lovely condition. House consists of 5 bedrooms. Lvgrm with FP and cab. elec kitchen. OOM heat. Close to schools, shopping and trans. Good financing. $32,900. For further details to view call WILF DAVIES at 656-5298 or 388-6231. Island Pacific Realty Ltd.

RURAL DREAM
"A" frame with full basement, automatic oil furnace, three good bedrooms on an ideal .3 of an acre setting. Loads of nice trees and interesting plants. Distant sea view. 20 minutes from town, close to Brentwood. Asking $29,500 which price includes all furniture and appliances in excellent condition. Don't miss — you cannot duplicate. Quickly call IRENE DALZIEL 388-6231 or 384-8692 Island Pacific Realty Ltd.

Saanich Peninsula
Sidney
GORDON HULME LTD.
2444 Beacon Ave.
656-1154

SIDNEY SPECIAL
No-step 3 bdrm close to all amenities, large living room and fireplace and carport. Asking $20,000 with a good mortgage. There are very few properties of this value available.
SIDNEY OFFICE 656-3924
or after hours
JACK NAISMITH 388-7496
STAN MITCHELL 386-2111
MONTREAL TRUST

BRAND NEW
Just completed 2 Br. home, full bsmt. with room for further development, within easy walking distance of Sidney business area. A quality home. Asking $24,900 with easy financing.
SIDNEY OFFICE 656-3924
or after hours
JACK NAISMITH 388-7496
STAN MITCHELL 386-2111
MONTREAL TRUST

CABIN IN THE PINES
$17,000 — South slope, parklike, unfinished three-room cabin plus one-room cabin. Hydro at road, phone also. A handyman's special, views of mountains and sea from highest part, all chocolate loam soil, 2.02 acres. M.L. Listing; Call F. Marconi:
MARCONI REALTY 386-3941

SIDNEY REALTY LTD.
656-3928
Real Estate — Insurance
Serving the Saanich Peninsula

PEARSON REALTY LTD.
Box 399, 248-6127
PARKSVILLE, B.C.

SOOKE, OLDER COTTAGE PLUS '50 house trailer on 1 acre, $15,000. 642-3428.

256 WATERFRONT PROPERTIES

PRIME WATERFRONT NORTH SAANICH
A roomy 2 bedroom, very well constructed home (heating under $100.00). Picture windows look out over Satellite Channel marine traffic. A sunken playroom leads out to a large sundeck covering a boat house. Also a very comfortable one-bedroom fully equipped cottage. Both dwellings are within 30 ft. of the shore with a gentle slope and five steps down. All this seclusion behind a tree belt on 1 acre of land. Asking $70,000
SIDNEY OFFICE 656-3924
or after hours
STAN MITCHELL 386-2111
JACK NAISMITH 388-7496
MONTREAL TRUST

$43,500
OCEAN WATERFRONT
Located on the beautiful Bazan Bay just below Sidney. Ideal 2-bedroom retirement home for those who love the ocean right on your doorstep. Views galore! Heatilator FP, sunporch off the front entrance, sundeck off the the DR. Beautiful landscaping plus a 20 ft. swimming pool for those who find the ocean chilly. Call right now. Harry Wright. 382-2157, Western Homes Ltd.

DOLPHIN BEACH ESTATES
MAGNIFICENT WATERFRONT AND VIEW LOTS
DOLPHIN AGENCIES LTD.
P.O. BOX 398, PARKSVILLE
PHONE 248-6156

DENMAN ISLAND WATERFRONT and seaview lots on water main. $5300 and up. Seaview Estates Ltd., 813 Fort, 592-2607, 382-7522.

OFFERS TAKEN TO NOVEMBER 1 on 2-bedroom waterfront home, 2-mile circle. Open house 2-4, 7-9 daily. 956 Westing Road.

PRIVATE SALE, 3-BEDROOM, 1,200 sq. ft. Townhouse in 7-unit condominiums, $19,000. Phona 383-6176.

258 CONDOMINIUMS AND TOWNHOUSES

DIRECT FROM BUILDER
$15,000—$900 DOWN NHA
—Self-contained 3-bedroom townhouses
—Fully insulated and sound proofed
—Large living-dining room
—Kitchen with bar
—1½ bathrooms
—W-W throughout, 1152 sq. ft.

ONLY 1 LEFT
$128 per month incl. taxes
BEST BUY ON VANCOUVER ISLAND
BLUE SKY ACRES
10070—5th St., Sidney
To View — Key at No. 22
656-4917 anytime

MARKET COURT TOWNHOUSES
MARKET STREET OFF QUADRA
PRICED FROM $19,300
OPEN DAILY
SAT.-SUN. 1-5 P.M.
Attractive homes in a pleasantly landscaped setting close to parks, schools, low down payment. Trades considered.
KRIEGER, STRICKER AND CO. LTD.
Mr. Feka — 383-1542.

OAK BAY PRESTIGE CO-OP
$40,000
This two bedroom apartment is located close to Oak Bay Shopping Centre. Owner must leave B.C. so is selling this gracious accommodation fully furnished. Only 3 suites per floor, no long hallways. For further information call:
JOHN F. COLWELL
384-8126 592-9828
PEMBERTON, HOLMES LTD.

"ANCHORAGE"
1312 BEACH DRIVE
$25,500
Deluxe spacious one bedroom front suite wi theaview. Large living room, dining area, w/w plush carpet throughout. Lgt. balcony. New exclusive listing. Inspect this luxury suite now with GLADYS MILLER 384-3533 or 592-2407, WHYTE and GOWER OAK BAY PROPERTIES LTD.

WHY RENT
SIDNEY TOWNHOUSE, $16,500
3 BR. and 1½ baths. About one year old. At this price and the B.C. Second Mortgage your investment could be very low. Live cheaper and better than an apartment and build up your own equity. A wonderful starter. ML 2017. GRAE LANGSTON, 386-8596. Island Pacific Realty Ltd., 388-6231.

258 CONDOMINIUMS AND TOWNHOUSES

WHYTE & GOWER
OAK BAY PROPERTIES LTD.
2227 OAK BAY AVE.
TEL. 592-2407

VICTORIA'S LARGEST SELECTION CONDOMINIUM SUITES AND TOWNHOUSES

360 DALLAS
VIEW BY APT. ONLY
De luxe seaview suites, one bedroom from $18,300, $27,000 for 2 bedrooms. 1 only two bedroom, front suite, top floor, $37,800. 1 only 3 bedroom. $43,500.

WILLOW COURT
190 GORGE RD. WEST
VIEW BY APT. ONLY
Luxury in every suite plus swirl pool, fine views of Gorge Park. 1 and 2 bedroom suites priced from $21,000.

MARQUEE COURT
OPEN MON.-SAT. 2-4
2095 OAK BAY AVENUE
Oak Bay Retirement, close to Senior Citizens Centre, village shopping and bus at door. 1-bedroom suite from $15,000 to $19,000.

PAKINGTON MANOR
1012 PAKINGTON
OPEN MON.-SAT. 2-4
Near downtown and short walk to Beacon Hill Park. One and two bedroom luxury suites, sea views, fireplaces. Prices from $16,500-$32,500.

VILLAGE PARK TOWNHOUSES
3987 GORDON HEAD ROAD
OPEN MON.-SAT. 2-5
For retirement or families. 3 bedrooms — Full basement. 3½ acres of park — recreation centre, (Swimming pool). CMHC financing (low down payment) or clear title available. Prices from $25,900. Call 592-2407 anytime.

HYCROFT
1157 FAIRFIELD ROAD
OPEN SAT. 2-4
Large deluxe 2 bedroom suites at extremely reasonable prices. Weekdays view by appointment. Call 592-2407 anytime.

SHELLY GARDEN HOMES ONE BLOCK TO SIMPSONS-SEARS AND BUS
Definitely the best value in Victoria. Two and three bedroom suites from $21,900 - $23,650. $1,200 down, NHA financing. Quiet no thru street. Mr. James, 386-3585 Res. 477-8134. Victoria Realty Ltd.

HOW TO WRITE

A GOOD

CLASSIFIED ACTION AD

1—IT'S BEST to start your ad with the name of the article or service you have to offer. If you have an apartment, room, etc. for rent, or property for sale; start your ad with the location.

2—BE CLEAR. Readers respond more quickly and favorably when given complete, definite information. Always include the price in your advertisement. Don't allow the reader to specu-

3—MAKE IT EASY for the reader-prospect to reach you. Always give your telephone number or your name and address. If you do not have regular hours, state a preferred time for the prospect to get in touch with you.

4—PLAY SAFE. You get the greatest reader attention by using consecutive insertions. A six-day order is best and costs less, and you can, of course, stop your ad as soon as you get the results you want. You pay only for the days your ad appeared. Lower yearly rates are available to those who wish to keep their services or products before the public every day.

5—PLACE YOURSELF in the reader's position and ask yourself what you want to know about your offer. The answer you give will make a good Want Ad.

6—GIVE YOUR PROSPECT every inducement you can with good copy. Classified action ad readers have the money and are already interested in buying the merchandise or service you have to offer; the details and information you give are the most important.

7—WANT ADS THAT FAIL TO bring the desired results do so usually, not through a lack of readership, but because they are poorly worded or contain inadequate information.

8—TO PLACE YOUR AD, call 386-2121, your direct line number to fast Want Ad action. A courteous, efficient ad-visor will be glad to help you word and place your order. And remember, Classified Action Ads afford you the most complete coverage. Telephones are open 8:00 a.m. to 8:00 p.m. for you daily. Monday through Saturday call.

386-2121

263 GARAGES FOR SALE, RENT OR WANTED

CAR, BOAT, CAMPER STORAGE, for winter or longer, 383-8818, 6-8 p.m.

WANTED: GOOD DOUBLE CAR garage with lighting. Good location. 384-9568.

3-BEDROOM CHARACTER HOME with basement, country, secluded, acreage. 477-3521.

CASH FOR YOUR 2 OR 3-BEDroom home. Call June Houghton, 385-8105 or National Trust, 386-2961.

WANTED: OLDER HOUSE FOR cash (any shape). Under $15,000. No agents. 479-2209.

265 HOUSES WANTED TO BUY

RETIREMENT HOME NEEDED
An older couple from Duncan require an easily maintained 2-bedroom house on average lot within walking distance to bus and shops. Basement or extra storage area preferred. They can pay up to $23,000 cash. If your property seems suitable and you would consider selling, please call 388-6231 at anytime.
PETER BARDON
ANNE DUGGAN
Island Pacific Realty Ltd.

CENTRAL SAANICH
I have a client from Ontario this weekend for a 3 bedroom home. Must have a basement and up to 12 years old o.k. Preferably in a subdivision and in the $30,000 range. Please contact: MR. SIMONS — 386-1341 res. 652-1731
A. E. LEPAGE BOULTBEE SWEET LTD.
Hillside Shopping Centre.

URGENT
WANTED "MINI-FARM"
Small acreage and three-bedroom home plus pasture for several horses. Close to schools and commute to Victoria. If you know of such a property please call
MRS. EMILY MARMO
386-2111 477-5720
MONTREAL TRUST

FOR RETIRING ALBERTA FARMER
Two or three-bedroom home up to 25-yrs. old not near city centre. Must be clean. All cash or cash to mortgage up to $30,000. Urgent. IRENE DALZIEL, 388-6231 or 384-8692. Island Pacific Realty Ltd.

STILL LOOKING!
Yes — I am still looking for a good 3-4 bdrm home preferably convenient to UVic up to $50,000 for a sincere Vancouver couple. Please call me at 477-4238 or 386-1316 for further details. LES FISHER. Canada Permanent.

COUPLE DESIRES 2 OR 3 bedroom home View Royal or Colwood area near bus line and school. Please call our agent TED CHARTRES 479-1667 or Res. 385-5508. J. H. Whittome & Co. Ltd. Royal Oak Branch.

HAPPINESS
Happiness is buying your home, if its suitable for rent and needs minor repairs. If happiness is selling your home then phone us, like get with it 383-8263 or 383-3707.

FAIRFIELD OR OAK BAY
Older beamed ceiling home with 3 bedrms. and basement, under $30,000. Call 388-4271, L. Ziegler 592-1768.
J. H. Whittome and Co. Ltd.

WANTED — SECLUSION
2-3 bedrms in country or rural area. All cash. Call LARRY QUAGLIOTTI 388-6231 or 479-6609. Island Pacific Realty Ltd.

ELDERLY ENGLISH LADY REQUIRES 2 or 3 bedrooms, no basement, must be clean and not too much garden. Urgent. Up to $21,000. BEN GREIG 388-6231 or 658-8845, Island Pacific Realty Ltd.

WE WILL BUY YOUR HOUSE for cash, if it is suitable for rental purposes. Please contact the Sales Supervisor. Shirley Philps Homefinders Ltd., 386-2911.

IF YOUR PROPERTY IS SUITable for rental or renovation under $22,000. All cash. Quickly call IRENE DALZIEL 388-6231 or 384-8692. Island Pacific Realty Ltd.

LEAVING TOWN?
If you must sell at once call Alf Porcher, 384-5823, Mayfair Realty. 386-2955. Investor client has cash.

COMMERCIAL—APARTMENT
Want older homes suitable for rental and future development. Ted Bowden 479-1479, National Trust 386-2961.

CUSTOMER WAITING FOR small 2 BR home in Fairfield or Oak Bay under $19,000. GRAE LANGSTON 386-8596. Island Pacific Realty Ltd. 388-6231

PRIVATE, OLDER HOME NEEDed, any condition, will pay cash. No agents. 382-1594.

268 LISTINGS WANTED

HENRY BITTERMAN LTD.
2700 Government 386-2971

SAVE . . . $ $ $ . . . HUNDREDS
Why throw money away on higher commissions. Pay only 4% 4% 4% 4% 4% 4% 4% 4% 4% 4% 4% 4% 4% 4%

LIST and SELL WITH JOHNSTON and CO. LTD.
City Homes and Revenue
Acreage — Waterfront
Country Homes
Appraisals
385-2471 — 24 HOUR SERVICE
1306 Broad Street

MARLIN AGENCIES LTD.
"the new young realtors"
477-6955

270 EXCHANGE REAL ESTATE

SHAWNIGAN LAKE LOT CLOSE TO BEACH
Easy care for lots. South West corner of lake. Vendor will consider trades of 20% down and carry balance on easy montly payments. Priced at $4900 and $5900.
388-4271 RICK KINNIS 477-9394
J. H. Whittome and Co. Ltd.

271 LOTS FOR SALE

SHAWNIGAN LAKE LOT CLOSE TO BEACH
Eas care for lots. South West corner of lake. Vendor will consider trades or 20% down and carry balance on easy monthly payments. Priced at $4,900 and $5,900.
388-4271 RICK KINNIS 477-9394
J. H. Whittome and Co. Ltd.

ARDMORE
THREE FINE CLEARED LOTS. .84 ACRE AND .75 ACRE, CORNER OF WEST SAANICH ROAD AND ARDMORE. LOOK FOR OUR SIGN AND PLAN. $9,500. EACH.
384-8126 J. P. BELL 656-4293
384-8126 G. PERODEAU 656-4525
Pemberton, Holmes Ltd.

SEA FRONT NEW LISTING
Yes, over ½ acre partly treed, level, truly good value. Needing filter bed. Only $17,000. Builders terms poss. Next to 9316 Lochside.
KEN WALTERS 385-2481 anytime
Swinerton Stewart Clark Ltd.

TWO ACRES
Nice building lot in the Metchosin area. 226' road frontage on Arden Road. Would qualify for VLA. Asking price $8,900. Call DOUG COLE 478-5561 or 478-4494 BLOCK BROS. REALTY.

SEA VIEW LOT
$11,000
On sewer and situated near park and on a quiet street overlooking Selkirk waters. This will sell fast! Call Vic Wong 385-2458 or 479-6569 Byron Price and Assoc. Ltd.

MILL BAY
WATERFRONT, ACREAGE LOTS, FARMS
Call "land specialists," 743-5525
Malahat Realty Ltd.
Mill Bay, B.C.

CONTRACTORS
8 lots in Langford, ready for immediate construction. New homes only. No trailers. Priced at $6,500 each. Call G. CHAN 386-2955 or res. 382-9416. Mayfair Realty.

LAKEFRONT PROPERTY
$10,250. Good view lot sloping to waters edge. Ideal building site. Close to Victoria. ROY ELDRIDGE, 477-6735 — 386-3231. Block Bros. Realty.

50X135' CITY LOT, NEXT TO 2528 Fifth Street, $7,300 or nearest offer. 479-6924.

2 ACRE LOTS — PIPED WATER 3½ miles north of Mill Bay. Paris Enterprises, 384-0033.

BEAUTIFUL VIEW OF SEA, mountain, and city, sewered, $12,900. 658-8665.

2 NICELY TREED LEVEL CITY lots on sewer. $8,750 each. Principals only 477-9225 after 6 p.m.

273 PROPERTY FOR SALE

APARTMENT-MOTEL, COMMERCIAL sites and sub-dividable land required. Contact Dundurn Developments Ltd. 382-2713.

BUILDING LOT, UPLANDS, 10 Mile Point, Gonzales area. R. M. Geddes, Quadra Realty, 385-1431.

273 PROPERTY FOR SALE

1 ACRE — 132x330
On West Saanich Rd. in N. Saanich, pipe water available. Needs a sewage disposal bed. — $5,500. Call
STAN MITCHELL at SIDNEY OFFICE 656-3924
or after hours 386-2111
MONTREAL TRUST

BROADMEAD LOT
Nice lot on well improved street. Located in one of Victoria's finest areas. Owner trans. and wants to sell. A good buy at $11,500. Terms.
E. W. PROKOSCH
Res. 477-2194 Bus. 386-2111
MONTREAL TRUST

APARTMENT SITE
Nearly 40,000 sq. ft. High level location facing attractive park. New apartments to either side. Priced for quick sale at $100,000. JIM ALLAN, 386-2955, Mayfair Realty.

WILL SELL SYNDICATE SHARE IN 85 acres Brentwood area. Excellent opportunity to earn a handsome profit. Total value $9,000 Equity $6,000. Sale subject to syndicate buy back option. G. Devlin 385-2725.

METCHOSIN DISTRICT
2-acre lots — $6,500 and up
REX HUGHES AGENCIES LIMITED — 478-1729

TWO CHOICE LOTS, SEAWOOD Terrace, Gordon Head. Custom build or sell. $14,500 each. Phone 477-9476.

1 ACRE CURTEIS RD. CITY water. Treed. $10,500 (608). Leverton Rlty., 385-8012.

2 ACRE LOT ON DURANCE RD., cleared, water available. $12,500. 652-1591.

274 PROPERTY WANTED

WANTED — URGENT
$75,000—$125,000
Clients with 3 daughters and young son require a 4-5 bedroom home suitable for antique furniture so all rooms must be large. Quality in construction and design more important than swimming pools and view. Must be in a single family area. Uplands, Beach Dr., 10 Mile Pt., Gordon Head, might consider Peninsula. Please call ROMA NICOLL, 386-2955 anytime. Mayfair Realty.

CASH NOW
For subdivision or development property. ALF PORCHER, 386-2955 or 384-5823, Mayfair Realty.

VICKERY AND SONS LTD.
Lots or acreage in any area.
592-6149 592-6622

WANTED: LOT FOR SINGLE dwelling, private. Phone 382-6381.

280 ACREAGE FOR SALE AND WANTED

GOLDSTREAM ACREAGE
32.8 ACRES
of your own Greenbelt preserve. Build your own Shangri La on the mountain and get away from it all. Approx. 2 to 3 acres on Sooke Rd. could be used for commercial development. Fabulous views of the Olympics, Juan de Fuca Straits and Valleys. Offered at $21,900. For more information please call:
B. Johnson W. Michaels
386-1341 — 24 HRS.
A. E. LEPAGE BOULTBEE SWEET LTD.
Hillside Shopping Centre

MARY HILL METCHOSIN
2 ACRE LOTS
Some sea view, some fully serviced. $8,000 and up from owner. Close to Weir's Beach 478-2563.

LOTS
Beautiful trees, driveway and of good building sites from one third, to ten acres, from as low as $1,800 per acre.
DESMOND HOLMES
384-8126 478-1227
Pemberton, Holmes Ltd.

7 ACRES
OVERLOOKING ELK LAKE. ONLY $35,000. PHONE ROSS AT ROYAL. ROSS CORBY 384-8001. ROYAL TRUST CO.

9 ACRES — CENTRAL SAANICH — CHOICE LOCATION. 433 ft. frontage, on Haldon Rd. City water - power, Uncleared. Asking $44,000. NEVER BUY IT CHEAPER, as land is increasing at least 10% per year. Call Ken Jensen 386-7545 Res. 592-9079.

$1,200 PER ACRE
50 ACRES
HAPPY VALLEY
Call John Waterman at D. F. Hanley Agencies Ltd. 385-7761 or 478-2255 res.

HOME OR TRAILER LOT (4.2 acres) 12 miles from town. Rugged trees and bush with lovely home or trailer site. Driveway already in. Asking $10,900.
IRENE DALZIEL 388-6231 or 384-8692. Island Pacific Realty Ltd.

20 ACRES
West Saanich, ½ cleared, ½ trees. Full Price $62,000. Terms and financing can be arranged. Will accept mtges. A. KLENMAN, Town and Country Realty Ltd., 382-7276.

SAANICH
5 acres uncleared — will trade. $18,500. LEE FORBES, 385-1431 or 382-3541 anytime. Quadra Realty Ltd.

ACREAGE FOR SALE?
Large or small, with or without home building lots, etc. Call GEORGE CHAN, the specialist in Land. 386-2955. Mayfair Realty.

3.8 ACRES, WELL TREED AND slightly sloped. Vicinity Kemp Lake, 5 miles past Sooke, 355 Ft. Frontage, $8,750 Cash. 598-3029.

WANTED: FARM OR ACREAGE FOR INVESTMENT OR DEVELOPMENT. Western Homes Ltd. 382-2157 (24 hrs.)

285 UP-ISLAND PROPERTIES

CINNIBAR VALLEY
Up to ½ acre lots overlooking a lake in "Beautiful Cinnibar Valley". Price from $3700 and up. Only 15 minutes from Nanaimo. For further information call K. E. DICKSON, 386-1361. Canada Permanent Victoria.

NORTH OF COURTENAY, 214 acres, wooded uplands and bottomland, includes Beaver Lake and year round stream. $75,000. 383-7255 or 592-7551 evenings.

290 FARMS FOR SALE and WANTED

FOR THE FARMER
Ten acres of the finest deep black loam anywhere in Saanich on very reasonable terms. This even includes a real cute farmhouse plus large outbuilding. Get in on the ground floor. Call R. G. ESTLIN, 477-1841, 477-8387 Block Bros. Realty Ltd.

DAIRY FARM WANTED OR land suitable with good water supply. Trade valuable sewered berry land ready for development as part or full payment. Victoria Press Box 677.

293 GULF ISLANDS PROPERTIES

FAR OUT
Peace and quiet and sea views from SALT SPRING to VANCOUVER. 4 bedrooms, 4 bathrooms, 1,800 sq. ft., 2-car garage, greenhouse, mushroom pit —all this and so much more—it is impossible to list it all. Builders own house but it's just too big for him. Full price $70,000. Call John Waterman at D. F. Hanley Agencies Ltd. 385-7761 or 478-2255 res.

"GILLIGAN'S ISLAND???"
23 acres of primed investment property, 8 acres of four leaf clover fields, beautiful phoney trails, log cabin and outdoor john with old NRS cateloge and picturesque view of cheap sailboats. If you can afford this overpriced propery call JIM LOISELLE, 386-3231 or 383-4568. Block Bros. Realty.

GULF ISLAND RETIREMENT
Charming year old two bedroom home on a .6 acre sea view lot on North Pender. Privacy, yet just one block from lovely clean lake. $24,000. Call
384-8126 J. P. BELL 656-4293
384-8126 G. PERODEAU 656-4525
Pemberton, Holmes Ltd.

SALT SPRING ISLAND, 160 acres, forest land, $44,000. Terms. 382-7522.

293 GULF ISLANDS PROPERTIES

HALF ACRE WATERFRONT RETIREMENT INVESTMENT
Just 30 minutes south of Nanaimo, yet offering all the privacy that nature can provide. Coho Cove Estates on B.C.'s famous Gulf Islands, offers ½ to 1 acre choice lots with beach access and free moorage for only $25 down and $25 per month. Only $2,500 buys a park lot with the whispering pines and the tang of the sea. Fish from your doorstep on a half-acre wooded waterfront lot for $64 down and $64 per month. Take the first step now. For brochures and information phone or write Glen Galloway c-o Nanaimo Realty Co. Ltd., Box 518, Nanaimo, B.C. or phone 754-2311 or eves. 758-5537.

JACK MEARS
OAK BAY REALTY LTD.
2194 Oak Bay Ave.
201 - 727 Johnson

"The Professional People"

2 ACRES — $8,500!
Two large lots, $8,500 each. Located opposite Weston Lake. Hydro and phone up to lot line, plus water on property — perc tested! Great view! Great value! Call: GORDON B. MacDONALD at 386-2291.

SALT SPRING ISLAND
13 acres with 300 ft. of waterfront with a beach, boat moorings and a log cabin on the waters edge that is suitable for year-round living. 3 acres of pasture land with a creek at the edge, remainder in second growth timber with natural parklike trails and road frontage at both ends. $65,000 and a investment in your future — JIM LOISELLE, 386-3231 or 383-4568. Block Bros. Realty.

MAYNE ISLAND — 8 1-3 Acres. Eastward slope, views of straits and mainland. Excellent buy at $16,900 with terms. Particulars: D. BECKNER, 386-2111. MONTREAL TRUST.

SELL

IT

FAST

WITH A

CLASSIFIED AD

NOTICE TO CREDITORS

Estate of CHUN CHA LOCK, Deceased,
Late of 525 Pandora St., Victoria, B.C.

Creditors and others having claims against the said estate are hereby required to send them, duly verified, to the PUBLIC TRUSTEE, 635 Burrard Street, Vancouver 1, B.C., before the 24th day of November, 1972, after which date the assets of the said Estate will be distributed, having regard only to claims that have been received.

CLINTON W. FOOTE,
PUBLIC TRUSTEE

NOTICE TO CREDITORS AND OTHERS

Estate of RICHARD DAVID IRELAND, Deceased.

Creditors and others having claims against the estate of Richard David Ireland, deceased, formerly of Victoria, British Columbia, are required to send full particulars of such claims to Straith and Company at 1070 Douglas Street, Victoria, British Columbia on or before the 23rd day of November, 1972, after which date the estate's assets will be distributed having regard only to claims that have been received.

STRAITH AND COMPANY,
Solicitors.

NOTICE TO CREDITORS AND OTHERS
ELLEN MARGARET CLARKE,
Deceased

NOTICE is hereby given that creditors and others having claims against the estate of Ellen Margaret Clarke, deceased, formerly of the City of Victoria, in the Province of British Columbia, who died on the 5th day of October, 1972, are required to send particulars of such claims to Peter Marson & Company, of Suite 290 - 1070 Douglas Street, Victoria, B.C., by the 27th day of November, 1972, after which date the estates assets will be distributed, having regard only to the claims of which notice shall then have been given in the manner hereinbefore described.

YORKSHIRE TRUST COMPANY,
Executors;
Peter Marson & Company,
Solicitors.

SHERIFF'S SALE

Under and by virtue of Warrants of Execution issued out of the Provincial Court of British Columbia, Small Claims Division, Victoria Registry, and to me directed against the goods and chattels of Ian E. Tateham, I have seized and will sell by Public Auction at the Sheriff's Office, Victoria Law Courts, Victoria, B.C., on Friday, the 27th day of October, 1972, at the hour of 10:00 o'clock in the forenoon:

One 1964 Chevrolet Impala.
Terms of Sale: Cash, plus 5% Sales Tax.

For further particulars apply to the office of the undersigned.

E. WILKINSON,
Sheriff, County of Victoria.

Sheriff's Office,
Victoria Law Courts,
Victoria, B.C.
October 20th, 1972.

Dock Workers Okay Contract

Shipyard workers in Victoria and Vancouver have voted in favor of a new two-year agreement with Burrard-Yarrows, it was announced today.

Counting of ballots showed approximately 75 per cent acceptance by the 22 union locals, which bargain jointly on behalf of 600 members at Yarrows and 800 members at Burrard.

The agreement, which was recommended by union negotiators, provides for a wage increase of 46 cents an hour this year and 42 cents an hour next year. Journeyman rate was $5.10 an hour.

In addition, annual vacations will be two weeks after one year's work, three weeks after four years, four weeks after 15 years and, next year, five weeks after 20 years. Previously it was two weeks after one year, three weeks after five years and four weeks after 20 years.

Jim McAvoy, president of the Victoria District and Vancouver Island Metal Trades Council, said negotiations were "carried out in a meaningful manner and the majority of people were satisfied with the recommendation of the committee."

Halloween Fun Fair Friday

Halloween starts early on the Saanich Peninsula with a Fun Fair in Deep Cove School, North Saanich, and a bonfire and fireworks display for Cubs and Scouts in Central Saanich, both on Friday evening.

Parents and students are involved in the three-hour fair, which starts at 7:30 p.m. at Deep Cove.

Victoria Cubs and those in all Peninsula packs have been invited to the Halloween party, starting at 7 at the home of Cubmaster Ron Gibson, 6539 Welch Road.

On Tuesday, Oct. 31, neighborhood children will be treated to costume parades, fireworks and refreshments in Central Saanich, Sidney and North Saanich.

The Saanichton Community Club, assisted by Central Saanich firemen, will host youngsters in the Agricultural Hall, 7:30 p.m.; Sidney children will gather at Tulista Park for hot dogs, costume competition and bonfire Tuesday evening, sponsored by the Recreation Commission; North Saanich firemen will arrange a Halloween party for local children at the Deep Cove fire hall.

Saanich Voters Near 32,000

Eligible voters for Saanich municipal election in December are up 485 from a year ago and are expected to total nearly 32,000 after the list is revised Nov. 1.

Returning officer Gordon Hayward said voluntary registration, aided by public service booths set up in shopping centres by the Association of Women Electors, was down compared to last year.

After the court of revision in 1971 the final total of eligible voters in Saanich was 31,386, which Hayward concedes was exceptional for new registrations.

Following the Oct. 2 deadline for voter registration this year, the total was 31,871. New owner elector registrants increased by 677, which Hayward regards as average, and new resident electors declined by 197, compared with a year ago.

This year's court of revision is expected to add 50 or more additional names to the list, mostly through examination of tax records evolving from property transactions this fall.

EX-VICTORIAN HONORED

A former Victorian was among 25 persons invested Wednesday as Officers of the Order of Canada by Gov.-Gen. Roland Michener in Ottawa.

Maxwell Mackenzie was honored for his work as a former member of the Economic Council of Canada and chairman of the 1966 royal commission on security.

Ten prominent Canadians were also invested as Companions of the order.

They included former Ontario premier John Robarts, author Northrop Frye of Toronto and former diplomat Chester Ronning.

Field Trip Directory For Schools

A 42-page directory to assist elementary school teachers familiarize children with the community has been prepared by Sooke School District.

Alan Newberry, supervisor of elementary programs, said the guide was designed to amplify the usual class field trip into a more meaningful experience.

This could be by follow-up discussion, written reports, interviews, model-building or perhaps a teaching program oriented to the trip.

Among suggested excursions are visits to Pacific Biological Station, Cowichan Valley Forest Museum, oyster beds at Sooke, Sealand of the Pacific, Victoria Press Ltd., Goldstream salmon run, Witty's Lagoon, a sewage treatment plant and a mountain climb.

Along with 32 suggested nature and industrial classrooms, the manual contains advice on people to contact for making arrangements, cost of transportation or admission, obtaining maps, time required and other tips.

Food Co-Op Plan Opinions Differ

LANGLEY(CP) — Rehabilitation Minister Norman Levi's announcement that the provincial government will soon present plans for food co-operatives in an attempt to combat rising food prices has sparked conflicting comment from supermarket spokesmen and the Consumers' Association of Canada.

Edward Smallenberg, retail division manager for Super-Valu stores Ltd., said that food prices in British Columbia are lower than in any other province.

Meanwhile, the CAC has welcomed Levi's announcement.

B.C. president Ruth Lotzkar said food co-ops could mean savings of as much as 15 to 20 per cent on food costs.

A spokesman for Canada Safeway Ltd., said his company welcomes the competition of food co-ops. He said Safeway can meet prices charged by co-ops, provided the goods are of the same quality.

Levi made the food co-op statement Tuesday in the B.C. legislature as he introduced the government's bill to bring a $200 guaranteed monthly income to B.C. senior citizens.

He said the move toward co-ops will "show the monopolies that B.C. is not going to stand by while prices go up and these people suffer a loss of income."

Man Dies at 106

BEAR BRANCH, Ky. (AP) — Edd Hollen, whose wife died six weeks ago after 83 years of marriage, was buried in the family plot near here Sunday. Hollen, who was 106, and his wife, the former Margaret Gray, who was 100, left 146 descendants. The family said the couple never were separated for even a week of their marriage.

IT'S KILSHAWS
1115 FORT ST.
AUCTION
FRIDAY at 7:00 p.m.
Queen Size Hide-a-bed
(as new)
Teak & Oak Dining Stes.
Colonial Chesterfield Stes.—Lounges
HI LUSTRE
SHAG
Wool & Nylon
Broadlooms
Refrigerators and Ranges
HEINTZMAN PIANO
COLOR TV SET
(in good order)
Kilshaws Auctioneers Ltd.
1115 Fort St. 384-6411
For your sale or cash guaranteed appraisal call Kilshaws.

When You Pinch Pennies on Advertising

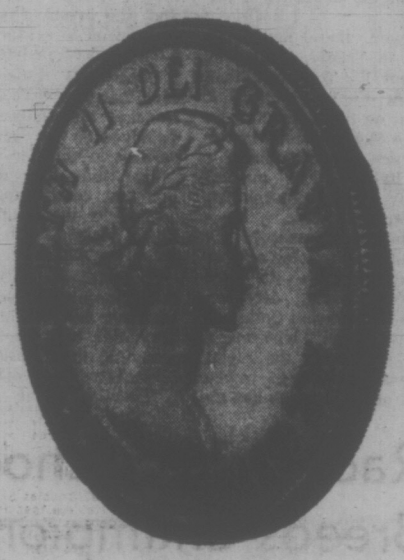

...Your Profits May Say 'OUCH'

Advertise Your Goods and Services Regularly in

Victoria's Daily Newspapers

Our two sexy Capris come so well equipped there's not much you can add.

When you start to check Capri's long list of standard equipment it's not hard to see why it has become one of Canada's hottest-selling sports cars. Both the Capri 2000 and the Capri 2600 V-6 combine North American car comfort with European sports car flair. And they're loaded with features that some sports cars would call optional extras.

Radial ply tires are standard—for safer cornering, longer tread life and better traction in the wet and the dry. Rack and pinion steering is standard—for sensitive, precise control under all road conditions. Power-assisted front disc brakes are also standard. So is the MacPherson Strut front suspension system and the rear suspension sway bar for added stability. A short-throw, 4-speed manual floor shift, an electric rear window defroster and 2-speed windshield wipers are more standard features.

And, there's more. Like styled steel wheels, an energy-absorbing bumper system with bumper guards (front and rear), a mounted side-view mirror and dual headlamps.

Under the hood, the Capri 2000 has a very peppy and very economical 4-cylinder, 2-litre overhead cam engine. The Capri 2600 V-6 comes with a gutsy 2.6 litre V-6 engine with overhead valves, automatic choke and a larger clutch. It also sports dual exhausts, larger brakes and a beefed-up suspension system.

Capri 2600 V-6 standard interior

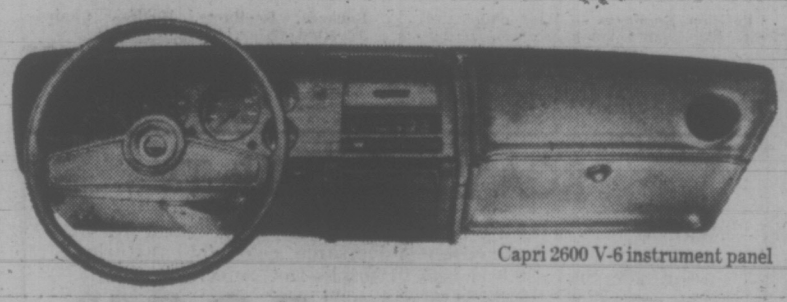

Capri 2600 V-6 instrument panel

Inside both Capris, you'll find reclining 5-position front bucket seats with headrests; a Flow-Thru ventilation system; a high-output heater/defroster with 2-speed blower; seat and shoulder belts with a built-in warning system; front hinged rear quarter windows; deep-pile carpeting; an inside hood release; a lockable glove compartment; even a cigarette lighter. Both the 2000 and the 2600 V-6 have sporty instrument panels with a woodgrain finish. But the 2600 V-6 includes full rallye instrumentation with 7,000 rpm tachometer, trip odometer, ammeter and oil pressure gauge.

Now you know what we mean by well equipped. And, that's why there are only a few luxury options you can add to either model: • Special Decor Group Option Package • AM radio • Automatic transmission • Vinyl roof • Manual sunroof And two dealer installed accessories: • Air conditioning • AM/FM radio.

The best way, though, to experience everything Capri has to offer is to see and drive the 2000 or 2600 V-6 at your Mercury dealers.

CAPRI Ford

Capri 2000 Sport Coupe

Better than ever. At the sign of the cat.

MERCURY

'73 Capri. The sexy European.

Voters Must Take Twist To Give Hellyer Victory

By JOHN LeBLANC

TORONTO (CP) — Paul Hellyer has steered about as zigzag a course as anyone in recent Canadian political history, and one more twist comes up on election day.

The voters of Toronto Trinity, who have sent him to Parliament seven times as a Liberal, now find him on the ballot as a Progressive Conservative. Since they last met him at the polls, he also has been founder-leader of a grouping called Action Canada.

The compass will swing all the way around should tall, personable Mr. Hellyer be elected and the Conservatives reach power. For the 49-year-old candidate, who has held two major portfolios in Liberal administrations, undoubtedly would be called into leader Robert Stanfield's cabinet.

Trinity is the focus of considerable attention from political connoisseurs for another reason beyond the Hellyer national status. It should do something to settle the perpetually intriguing problem—at least to the backroom boys—of whether the electorate votes for the candidate or the party.

However, there are some factors in Trinity, located in westcentral Toronto, that could serve to blur a clear-cut decision on this point. One is that the 81,000 persons in the riding are largely "ethnic"—26,000 Italians alone—making it a far from representative Canadian voting bloc.

Another complication is that Mr. Hellyer is running against a Liberal woman, the only one the governing party has nominated in 88-seat Ontario.

She is Aideen Nicholson, a career woman in the social field who has never before run for office but who has already demonstrated that she is an able and determined campaigner. Starting from scratch and with the help of only a handful of friends, Irish-born Miss Nicholson had to fight for the nomination in the face of a distinct lack of enthusiasm from the party establishment.

"I have no complaints against being unaided by the party brass—I think it's pretty well understood that candidates are on their own until they get the nomination," says Miss Nicholson, a former director of women's prisons for the Ontario government who is connected with several welfare institutions.

The only other candidate of the major parties in the field is Montreal-born Ed Boucher, 26, a New Democratic Party organizer who is distinctly an outsider. The NDP polled only about a third of Mr. Hellyer's 13,125 in 1968. For that matter, the Conservatives got less than half.

Other candidates are a regular Communist and a Maoist, who knock each other around as heartily as they do the more orthodox contestants, and who in any case can be counted on to scrape up only a few hundred die-hard votes.

Upper-level Liberals concede that the only way the entrenched Mr. Hellyer can be dislodged is by getting the electors to vote for the party rather than the candidate. For that reason appeals are geared to the Trudeau and Liberal labels, with the candidate running third.

But Mr. Hellyer says he thinks most of his old supporters have followed him to the Tory side and, in fact, that many of them deserted the Liberals before he did.

"Practically the whole of the old Liberal organization now is working for me," he adds. Campaign manager Ted Elliott was a Liberal party member for 20 years.

Mr. Hellyer says he has no cabinet commitment from Mr. Stanfield but "would expect, on the basis of my record, to be part of the government."

At 34, he was one of the youngest ministers in federal history as associate defence minister in the St. Laurent government. Later he was Lester Pearson's defence minister—responsible for the controversial unification of the armed forces—and in 1968 tried for the Liberal leadership against Pierre Trudeau.

He became Mr. Trudeau's transport minister with special responsibility for housing—his specialty in business—and quit the cabinet in 1969 over housing policies. He founded Action Canada as a pressure group dedicated to forcing changes in federal economic policies and it had several election candidates lined up when he jumped to the Conservatives last July.

Neither Mr. Hellyer nor his opponents think the switch, of itself, will affect the vote.

"There's been no great noticeable antagonism toward Paul switching," says Mr. Elliott, and Nicholson campaign manager Charlie Ross agrees.

Likewise, both camps say they don't look for any anti-feminine bias in the heavy vote of Europeans accustomed to male dominance in politics. Well over half Trinity's residents are Italians, Greeks, Portuguese, Germans, Ukrainians, Hungarians, French, Poles and Dutch.

Just as a safety factor, though, the Liberal will be on the ballot as A. Nicholson.

HELLYER
. . . he's Tory now

...PSSST!

There's a lot of snob appeal in driving a car that doesn't look extremely racy, but performs better than most sports cars. The FIAT 128 is one such car. Under that shoebox body lurks the sophisticated design of the world famous FERRARI ENGINEERS! Test drive one today, with no obligation and enjoy a little snob appeal. After you drive, we'll enter you in the $5.00 or Rome contest with a thousand chances on $5.00. The odds are great! Winners must answer a skill testing question.

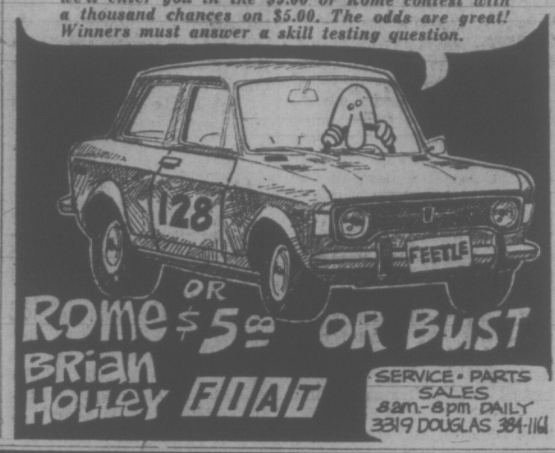

GO AHEAD! BUY CANADA SAVINGS BONDS

START SOMETHING GOOD TODAY

7.30%

AVERAGE ANNUAL INTEREST TO MATURITY

CS8-72-4

Race Driver School Breeds Champions

SNETTERTON, England (CP) — The racing drivers of tomorrow—they come from all over the globe—are learning the skills that may eventually make them world champions in this village in eastern England. They are pupils at the Jim Russell International Racing Drivers School.

Russell himself had a distinguished racing career and for 10 years regularly collected honors and trophies on British and European circuits.

Since he established his school in 1957 he has passed on the secrets of his success to trainee drivers from Canada, the United States and Asian countries.

Some of his pupils have gained international reputations. They include drivers such as Tetsu Ikuzawa from Japan; Frank Gardner of Australia, the 1971 European Formula 5000 champion; Jacques Couture of Montreal, 1971 Canadian National Formula champion; David McConnell of Montreal, Quebec Formula B champion; Emerson Fittipaldi of Brazil, and Mike de Udy, winner of the 1969 Springbok Drivers' Championship in Australia.

But despite the impressive honors list, John Paine, managing director and chief instructor, says: "We don't train champions—they emerge. What we emphasize is driver concentration, meticulous car preparation, detailed instruction, safety, accuracy and sympathy with the cars.

"We make it quite clear to our trainees that they are at the beginning of their careers. In fact the majority of pupils come here for their first lessons and we welcome people who just want to find out what it's like to handle a racing car. Full proficiency in driving an ordinary car is the only qualification required."

Intensive two-week training courses are organized eight times a year for overseas drivers. On the first day, all pupils complete their first lesson known as The Trial.

First lessons involve driving the car along a simple training circuit arranged so that pupils can easily become familiar with the driving controls and the general feel of a modern single-seat racing car.

The climax of the training program is the final day when pupils take part in a race meeting. Up to 80 drivers may be involved on race day—10 cars on the starting grid for eight separate events.

Although more than 10,000 pupils have received instruction at the school—individual lessons are given too—the £220 two-week course for overseas drivers was inaugurated only a few years ago.

New LOOK For Fabrics

Transform Fabric Chairs, Sofas, Canvas Awnings, Golf Bags, Luggage, etc. To A Beautiful New Look

Fabric Coating

Demonstrations In Eaton's Paint Department

Fri., Oct. 27th, 1 p.m. to 5 p.m. and 6 p.m. to 9 p.m.
Sat., Oct. 28th, 10 a.m. to 12 noon and 1 p.m. to 4 p.m.

Paints, Lower Main Floor

EATON'S

Store Information 382-7141

Downtown

Store Hours: Daily 9:00 a.m. to 5:30 p.m.
Thurs. and Fri. 9:00 a.m. to 9:00 p.m.

EATON'S

Store Information 382-7141

Downtown

749 View St.

Thursday and Friday 9:00 a.m. to 9:00 p.m.

Warehouse Store

Mostly One-of-a-Kind — Subject To Prior Sale

1 Hour No Cost Parking
Next door in Civic Parking Garage

It Pays To Shop Eaton's Warehouse Store
We use our buying power to bring you transit claims, discontinued lines, older models, seconds, demonstrators and new merchandise. And YOU gain the savings plus Eaton's "Goods Satisfactory or Money Refunded" Guarantee.

Personal Shopping Only
Please Arrange for the Cartage Company of Your Choice

OCCASIONAL TABLES

Matching Occasional Tables—In lovely walnut veneer, Contemporary design. Choose a set for your home now!

Coffee Table. Each 44.95
Step Table. Each 39.95
End Table. Each 39.95
Round Lamp Table. Each 44.95
Cigarette Table. Each 24.95

French Provincial Occasional Tables — In fruitwood finish with veneer overlay. Solid wood base.

Coffee Table. Each 44.95
Step Table. Each 39.95
End Table. Each 39.95

Walnut Finish Occasional Tables — French Provincial design with arborite tops, all at one low price. Coffee tables, step tables or end tables. Each 29.95

Modern Occasional Tables — With walnut arborite tops. 48" coffee tables or step tables. Each 9.95

CHAIRS

After a busy day treat yourself to the luxury of a few minutes relaxation in a recliner chair from Eaton's Warehouse Sales . . . just as easy on your budget as it is on your body. Choose from a selection that includes:

Black Vinyl Recliner — Super soft vinyl over foam seat and back. Shepherd casters on all four legs. Each 169.95

Berkline Recliners — 3-position chair. Wide color choice in hard-wearing Naugahyde covers. Each 99.95

Berline Rocker Recliners—With vibrator. Herculon and vinyl cover. Each 134.95

Berkline Recliners — Herculon and vinyl covers. Each 119.95

Hi-Leg Recliners — 3-position, with head rest. Heavy duty vinyl cover in brown, green or tangerine. Each 124.95

3-Position Recliners — Wide choice, all with heavy duty vinyl covers. Each 79.95 to 124.95

WING CHAIR

High-Back Style—With reversible cushions. Print covers in various decorator colors. Each 109.95

OTHER STYLES

French Provincial Style Chairs — Each 74.95
Hostess Chairs—With arms Each 36.95
Hostess Chairs—Without arms. Each 21.95
Swivel Hostess Rockers—Each 46.95
Swivel Rockers—Vinyl covered. Each 74.95
High-Back Chairs — Velvet covered, pleated back, T cushions. Each 129.95
Rockers, Recliners, Hostess Chairs—Assorted styles, covers, colors. Each 54.95 to 169.95

BEDROOM SUITES

3-Pce. Solid Maple Suite — Consisting of 52" double dresser and mirror, chest with 3 drawers and 2 doors, 5/0 spindle bed. Rich looking, durable and a tremendous buy! Suite 389.95

3-Pce. Spanish Style Bedroom Suite—Consisting of 9-drawer triple dresser and mirror, man's chest with 2 drawers and 2 doors, 5' headboard. Suite 399.99

3-Pce. Modern Bedroom Suite — Consisting of 9-drawer dresser, 5-drawer chest and panel headboard. Suite 299.99

MATTRESSES

Sale — Truck Load of Mattresses

4/6 Continental Unit — 312-coil, scroll quilt top, heavy sisal pad, pre-built border. Imported cover with slight water damage on cover only. Unit 74.95
3/3 Unit. 59.95

3/3 "Moderne" Unit — 252-coil mattress with scroll quilt top. Posture base box and legs. 2 units for 100.00

5/0 x 6/8 "Magic Quilt" Unit — 540-coil mattress, double needle quilt top, sisal pad and flexalator spring support. Pre-built border. Unit 129.95

4/6 Anniversary Unit — 312-coil mattress with matching box spring. Mattress has scroll quilt top, heavy duty sisal pad. Flexalator spring edge. Unit 99.95

LAMPS

A large selection of lamps to choose from in a variety of styles. Check the following for your home. The prices are as attractive as the designs.

Table Lamps—Each 8.95 to 21.95
Trilight Lamps—Each 26.95 to 31.95
Pole Lamps—Each 15.95 to 29.95

RCA 22" COLOR TV

With its own matching roll-about stand lets you watch TV in any room in your house. A versatile color TV featuring AccuColor Super 90 chassis, Phospho-Dot screen AccuMatic color control, 90% Solid State with solid state UHF, VHF tuning. Lighted channel control 4" duo-cone speakers and cable input. 528.88

REFRIGERATORS - FREEZERS

Eaton's Warehouse Sale brings you dependable savings on refrigerators and freezers. Here is your opportunity to enjoy the low sale prices, the easy operation . . . and to enjoy it now.

12.6 Cu. Ft. Beatty Frost-Free Refrigerator, 2 only — A wise investment in this 12.6 cu. ft. refrigerator with 101-lb. freezer and good-size meat keeper. Avocado. Each 298.88

15 Cu. Ft. Beatty Chest Freezer, 1 only — Now you can buy foods in-season and save on a freezer as well. Check out this 15 cu. ft. freezer featuring 495-lb. capacity. It's a real saving! 158.88

13.3 Cu. Ft. Beatty Refrigerator, 1 only — Has manual defrost. A dependable refrigerator, priced extra low right now. Avocado color. 188.88

10 Cu. Ft. Beatty Refrigerator, 1 only —Has two multi-position shelves and easy to operate manual defrost. A dandy size for a small family. 218.88

WASHERS

SALE OF TRANSIT DAMAGED BEATTY APPLIANCES

Check the low prices on these slightly damaged appliances.

Beatty Automatic Washer, 1 only—Holds 16 lbs. of wash. Features a Deep-Clean wash with 9 power rinses. Extra large tub. 248.88

Beatty Automatic Washer, 1 only—Family-size large tub holds 16 lbs. of clothes. Washes "Deep-Clean". 9 power rinses. 278.88

McClary Automatic Washer, 1 only—Demonstrator model at an outstanding saving. 2-speed cycle. Check the low price. 248.88

McClary Automatic Washer, 1 only—Demonstrator model sale priced right now. Dependable and efficient, has one-speed operation. 238.88

Store Hours: Daily 9:00 a.m. to 5:30 p.m. — Thurs. and Fri. 9:00 a.m. to 9:00 p.m.

Pipeline Major Project

By WALTER KREVENCHUK

EDMONTON (CP) — Dick Meeres, vice-president of Banister Pipelines Ltd., says a natural gas pipeline to the Mackenzie delta and Alaska will be the greatest challenge ever faced by the pipeline construction industry.

"It's a project that hasn't been equalled anywhere in the world," Mr. Meeres said, with special engineering, environmental, ecological and sociological problems.

The industry will have to cope with manpower availability and training, accommodation, equipment, financial resources, logistics, access, terrain, specialized design, climate and government regulations.

Perhaps the largest single factor, Mr. Meeres said, will be the enormous requirement for skilled manpower.

He said the skilled manpower in Canada isn't sufficient and about 1,000 of the 6,000 men who will be needed to build the line probably will have to come from outside the country.

The only alternative to the shortage, Mr. Meeres said, is adequate training programs for Canadians.

He said a significant number of native northerners might advantageously be employed on the project and special efforts and concessions must be made in their training and employment.

But because of safety and productivity considerations, few if any native northerners would qualify in the higher-skilled classifications. For this reason, training efforts should be limited to less specialized occupations most adaptable to future activities in the North.

Because productivity is tied to good morale, Mr. Meeres said, careful consideration must be given to the comfort, convenience and welfare of the work force.

Construction sites may be 1,000 miles or more away from a suitable source of food, fuel and supplies, which means that each camp must be entirely self-sufficient in water supply, sewage treatment and disposal, heating, electrical generation, fuel storage, kitchen and dining and other facilities.

The availability of suitable equipment in sufficient quantities at the appropriate time is another major concern. An estimated 3,600 pieces of major equipment will be needed, including 320 side-boom tractors, 250 bulldozers, 150 backhoes and 90 compressors, and will cost an estimated $140 million.

Mr. Meeres said contractors will have to cope with a wide range of terrain and soil variations, which range from Arctic coastal plains to rugged mountains to glacial river valleys to muskegs to gently rolling farmlands.

EATON'S

Store Information 382-7141 Downtown

Shop Friday to 9:00 p.m.

discover

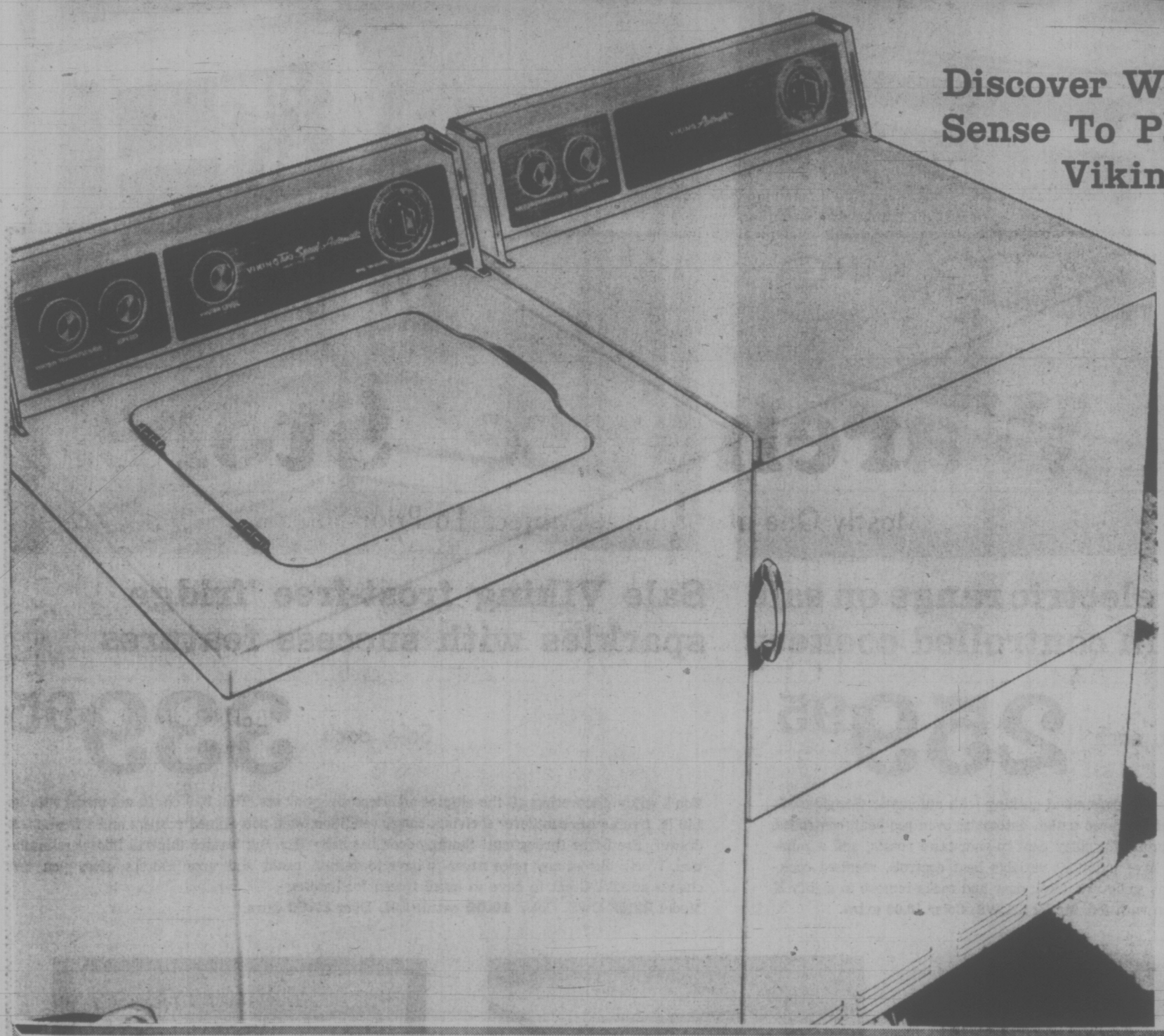

Discover Why It Makes So Much Sense To Pay So Little For This Viking Washer And Dryer

Big 18-lb. Viking Washer Takes Family Loads Easily

This is the Viking automatic washer that's built to take better care of your whole family of fabrics from light, sheer lingerie to heavier denims. Large capacity 18-lb. load, 4-cycle combination, two speeds, 3 water temperatures and variable water level selection. Overall size 42½"H, 27"W, 25"D. White.

Sale each

299.95

Viking Matching Electric Dryer "Buzzes" You At End of Cycle

Easy-to-set controls for every kind of fabric, with "end of cycle" buzzer, and safety start switch to prevent accidents. You can set it automatically according to load, or select the time you want it to run. 3 drying cycles, 3 heat selections for "just right" temperatures and convenient front filter that's fast and easy to keep clean.

Sale each

209.95

Major Appliances, Main Floor, Home Furnishings Building

Eaton's introduces new porcelain enamel cookware at special prices

8-piece Set 160 oz. Dutch Oven; 30 oz., 45 oz., 65 oz. saucepans with covers.

Set 26.65

Our new decorated Kitchen cookware from Czechoslovakia can go from kitchen range to your dining table. It's that pretty. And it's designed to stay that way because the white porcelain enamel interior finish is permanently bonded to steel, therefore highly resistant to scratches and chipping. It's non-porous so is easy to clean. Dishwasher safe, too. Stainless steel rims on both pots and covers protect the edges. And the seamless construction gives you a more hygienic cooking surface. Cool plastic handles and knobs for easier handling and serving. Shop now and take advantage of Eaton's special introductory prices. Extra savings when you buy the 8-piece set, consisting of 160 oz. Dutch Oven/cover and one each 30 oz., 45 oz., 65 oz. saucepans/covers.

Each piece features Canadian vegetable design with solid avocado cover

30 oz. Saucepan and cover 2-pcs.	5.99	80 oz. Whistling Tea Kettle	11.23
45 oz. Saucepan and cover 2-pcs.	6.73	220 oz. Deep Stew Pot and cover 2-pcs.	11.23
65 oz. Saucepan and cover 2-pcs.	7.48		
160 oz. Dutch Oven and cover 2-pcs.	10.48	10" Open Fry Pan (not decorated)	5.99

Housewares, Lower Main Floor

Churches Vote For Union

By J. C. GRAHAM
CP Correspondent

AUCKLAND (CP) — After seven years of discussion and preparation, members of five Protestant churches in New Zealand have voted for union.

But the majorities in some denominations were not large, so that the future of the proposals still remain in doubt.

Since 1965, the Anglicans, Presbyterians, Methodists, Churches of Christ and Congregationalists have been discussing a plan for church union.

The original plan has been amended several times until a final proposal to put before individual denominations was agreed upon last year.

It amounts to a compromise containing elements of all five denominations, while allowing considerable individual freedom of opinion. The plan provides for deacons, presbyters and bishops (although with modified duties as compared with those of ministers in any of the five churches), and for division into parishes, dioceses, anda national assembly, the supreme council of the united church.

Much argument for and against the union plan has proceeded in each church since the final plan was approved, and the proposals have been discussed at length by the inidividual congregations.

PREDICT UNION

In the wake of the vote, each church governing body now is faced with the problem of deciding what further action to take.

Observers predict that the Methodists will certainly opt for union, and the Presbyterians probably. Much doubt hinges on the decision of the two smallest churches, Churches of Christ and Congregational, but their abstention would not necessarily wreck the plan.

The crucial decision probably lies with the Anglicans, the largest of the five churches involved. And Anglican spokesmen are widely divided on whether the majority in its vote of 58 per cent to 42 per cent is large enough to justify carrying through the plan for union.

Those opposed to union declare that the dissenters are too numerous to ignore. Those favoring union maintain that a large proportion of those voting against would nevertheless go along with a decision for unity if it was taken.

Methodists, Churches of Christ and Congregationalists are due to take final decisions this year, with verdicts either at annual conferences or in individual congregations.

SHAPE UNCERTAIN

The Presbyterian general assembly is due to take a decision shortly, but if the decision is for unity a second vote to determine the number adamantly opposed will be made in 1974.

Anglicans will make decisions by diocesan synods this year or next, followed by a final vote by the general synod in 1974.

So the shape of a new united church, if any, is not likely to become clear until 1975 when the new organization would come into being.

It seems as though the Presbyterians and Methodists will decide to go ahead with some project for union whatever the other churches decide—either by adopting the present plan in the hope that other churches will join later, or by amending it to create an organization more in keeping with their existing arrangements.

Whatever the national bodies decide, a movement for unity of individual congregations will continue. Presbyterians and Methodists are already involved in more than 40 union parishes and more are under consideration.

Several churches of the smaller denominations are also actively engaged in union negotiations.

Suspected Strangler Nabbed

WATERLOO, Ont. (CP) — Waterloo police believe they have solved the mystery of the city's strangler.

Chief Harold Basse said Wednesday that four incidents last month in which teen-age boys were grabbed and choked may have been the work of a 15-year-old boy.

The boy, who is mentally disturbed, is serving a term in training school for another offence.

No assaults in the city have occurred since the suspect was sent to the school.

Chief Basse declined to reveal what prompted police to pick the youth as their major suspect, added that the investigation was continuing.

EATON'S
Store Information 382-7141 Downtown

Shop Friday
9 a.m. to 9 p.m.

discover

Viking 30" electric range on sale offers tops in controlled cookery

Sale, each 259.95

Discover new enjoyment in programmed cooking with automatic electric clock and interval timer, timed appliance outlet, automatic oven pre-heat, controlled broil, roastmeter with probe for juicy cook-to-your-taste roasts, and a rotisserie. Surface elements have infinitely variable heat controls, recessed cooking surface helps prevent spillovers. Oven door and racks remove in a jiffy if you wish to line the oven with foil. Model S2CWS. **Color 10.00 extra.**

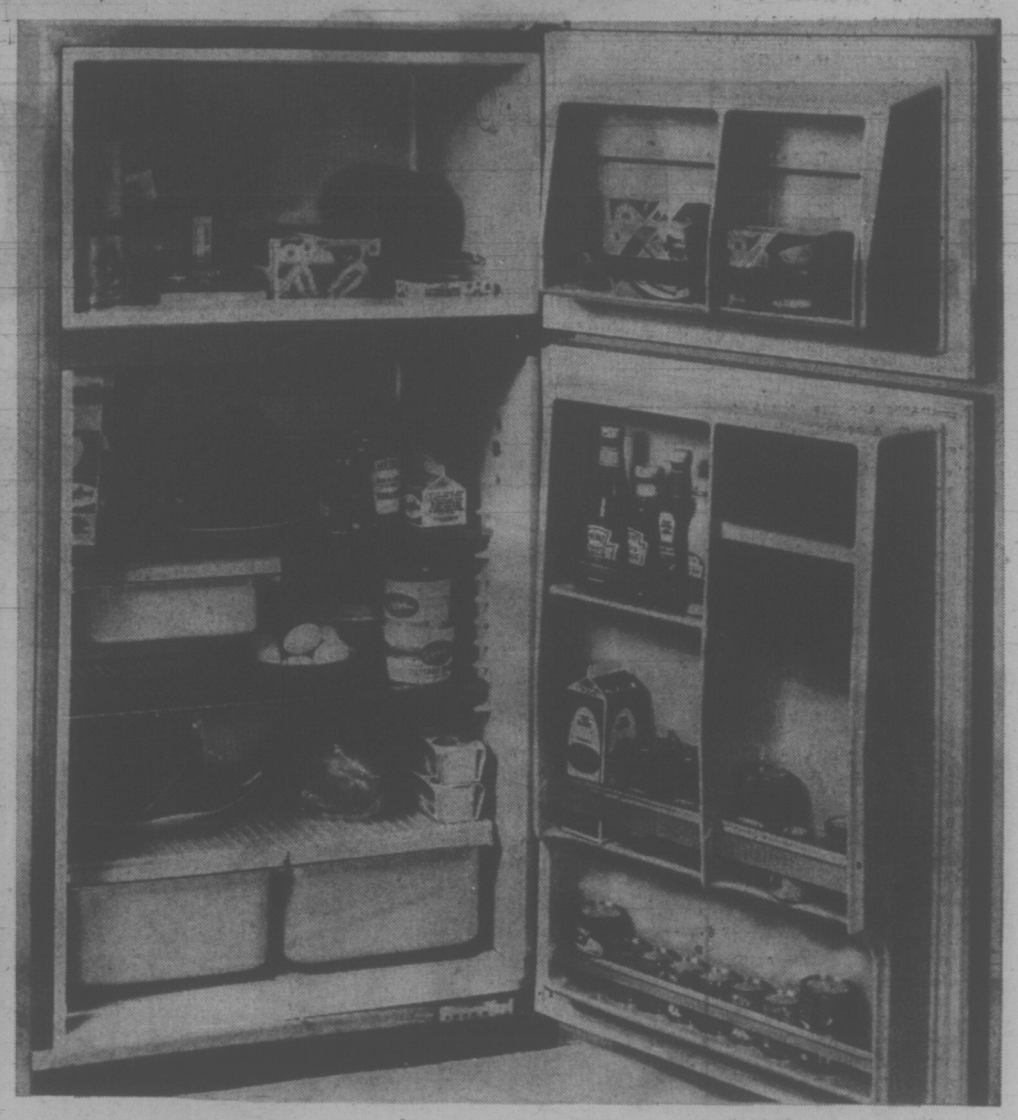

Sale Viking frost-free 'fridge sparkles with success features

Sale, each 339.95

You'll enjoy discovering all the elegant additions for your use. This 14.9 cu. ft. net model with its 140 lb. freezer has cantilever shelving, butter condition, twin porcelained crispers and a fresh-meat drawer. Frost-free throughout! Storage door has dairy bar. Big feature thinwall fiberglass insulation. Worth almost any price never to have to defrost again and now Eaton's gives you this chance at sale. Great to have so much frozen food storage.
Model R215F-CWS. Color **10.00** extra. L.H. Door **10.00** extra.

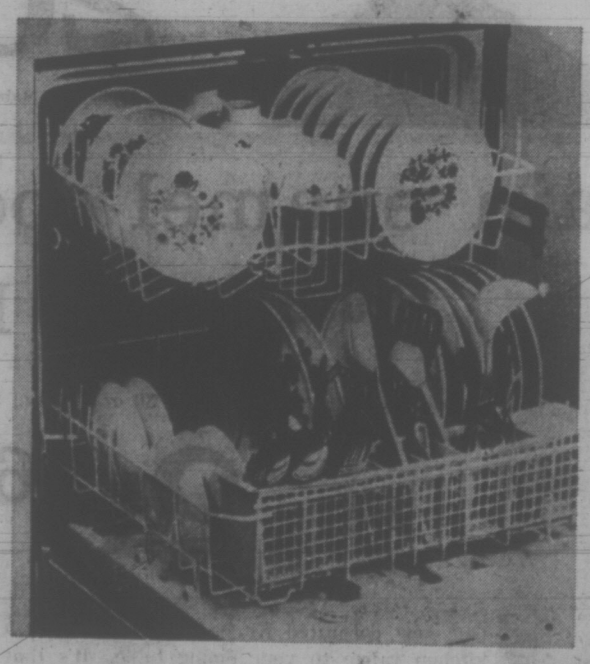

Put Viking under the counter at savings and discover the bliss of automated dishwasher

Sale 319.95

Has many features including porcelain steel tub, safety door latch which allows opening at any time to add overlooked items. Has marvellous "jet spray" swirl washing action, self cleaning filter which removes foodstuffs from the water, convection drying using fresh heated air. Model UF213CWS. **Color 10.00 extra.**

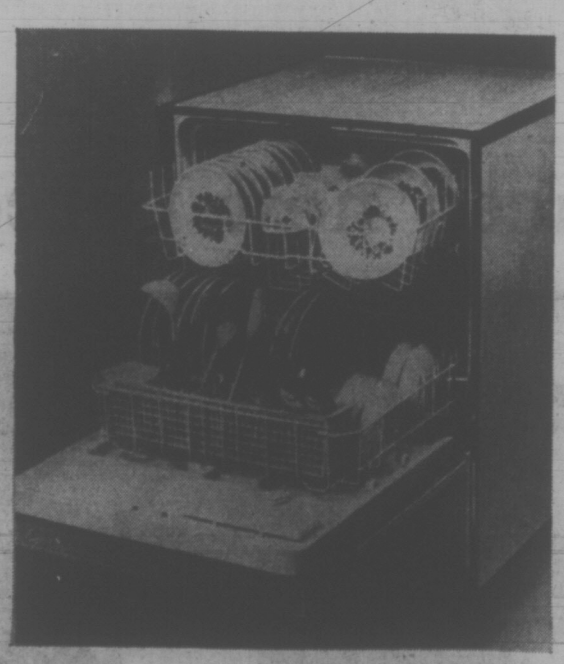

Viking mobile dishwashers save time, and effort. On sale for you right now

Sale 349.95

Goes to your table for random loading. Washes and rinses in water hotter than most hands can bear. Can store your dishes and warm them for the next meal. Has jet spray swirl washing action, self-cleaning porcelain steel tub. Has rinse dispenser and double detergent bins. May be built in at any time you desire. Model PF216CWS. **Color 10.00 extra.**

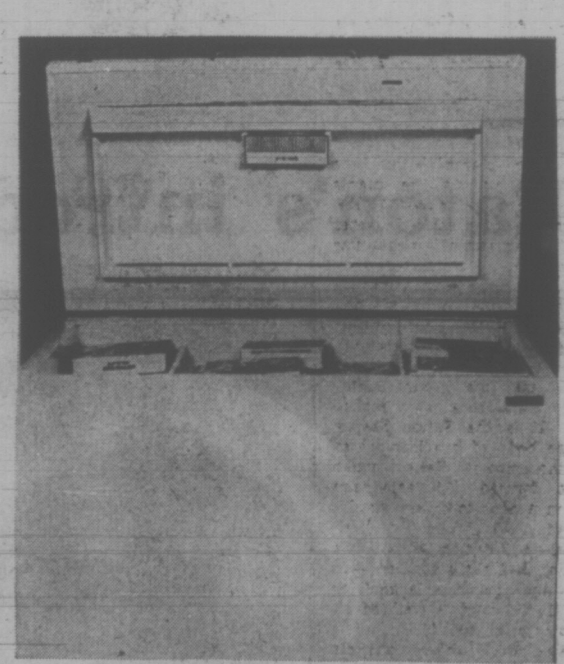

Get the Viking chest now lets you buy in quantity and save every single day

Sale 209.95

The Viking 17.8 cu. ft. chest freezer now on sale! Serve your family quality foods with vitamins and minerals "locked in." Be the hostess who's always ready for unexpected guests. Prepare for parties in advance. Enjoy your parties more. This freezer holds up to 623 pounds of frozen food. Model H218CWS.

Major Appliances, Main Floor, Home Furnishings Building

Store Hours: Daily ~~8:30~~ a.m. to 5:30 p. m. Thurs. and Fri. 9:00 a.m. to ~~9:00~~ p.m.

Desert Water Found

New York Times

SAN FRANCISCO — Government scientists recently drilled a deep hole in the Southern California desert and struck a big pocket of hot, brackish water. They were delighted.

They were delighted because the states of the Southwest are using more and more fresh water from the Colorado River than ever before. If the rate of consumption continues to rise, as expectd, the U.S. government will one day not be able to meet its treaty obligations with Mexico concerning how much water should remain flowing in the Colorado after American farms and cities have taken what they want from it.

The U.S., therefore, is looking for ways to augment the flow of the Colorado. Hot, brackish water may be the answer.

Estimates are that there is 1.1 billion acre-feet of such water beneath the Imperial Valley of Southern California. An acre-foot is the amount of water required to cover one acre to a depth of one foot.

This resource is referred to as a geothermal sea. It is simply a large underground deposit of saline water trapped in loose sediments, heated to high temperatures by the earth's core. Major geothermal deposits have been located in the U.S., Iceland, New Zealand, Italy, Japan, the Soviet Union and Mexico.

It is the hope of government scientists that this resource can be tapped. Geothermal fluids are regarded as being relatively easy to convert into fresh water by distillation processes since they emerge from the ground extremely hot. The heat, which is literally mined from the earth, should be sufficient to power the conversion. The recovered fresh water could then be pumped into the Colorado River to augment its flow.

In addition, millions of watts of electricity could be generated by such a source of heat.

The Office of Saline Water, an arm of the Bureau of Reclamation of the Department of the Interior, is investigating the promise of such a scheme. In mid-August it finished drilling a test hole to a depth of 8,030 feet on the East Mesa of the Imperial Valley, about seven miles southeast of Holtville, Calif.

The temperature at the bottom of the hole measures 392 degrees fahrenheit; the water is brackish and not quite so salty as sea water. The steamy water emerges from the ground at 245 degrees fahrenheit, a spokesman for the project said recently, which is hot enough to produce electricity and to desalt water.

When the drill hole has been thoroughly tested, by early next year, project officials plan to install a small experimental desalting plant at the site.

If all goes well project scientists expect to be ready to build several demonstration desalting plants within the next 10 years. The plants would produce about 100,000 acre-feet of desalted water each year and 420 megawatts of electricity.

To keep the land from collapsing as they pump the hot, brackish water up, project scientists plan to inject millions of gallons of cool water back into the ground. They have a source already picked out. It is the Salton Sea, a large body of brackish water in the Imperial Valley, which was formed 67 years ago when a dam to divert the Colorado River broke and flooded the valley floor. Today, the Salton Sea has stabilized — it is not getting larger or smaller — and is well-fed by agricultural runoff.

By 1980, project officials say, they hope to begin large-scale production, farming 2.5 million acre-feet of fresh water from the grounds annually.

Alberni Fallers End Walkout

PORT ALBERNI — Fifty fallers at MacMillan Bloedel's Franklin River division returned to work Wednesday morning after a one-day walkout protesting the dismissal of faller Otto McDonald.

A spokesman for the Port Alberni local of the International Woodworkers of America said the union will file a grievance over the dismissal and it was on the basis that action was being taken that the fallers went back to work.

McDonald, 59, was fired when he refused for the second day in succession to ride in the same crummy as several fallers who worked during the fallers' work stoppage last summer.

EATON'S
Store Information 382-7141 Downtown

Shop Fri. 9
'til 9:00 p.m.

discover

Discover What Real Comfort And Value Mean. Buy One Of Eaton's Swivel Rockers Now

Sale each 119.99

Notice how every inch of these chairs is designed to make you comfortable. They're well-shaped to give your back the restful support it requires. They're equipped with firm springs, thick padding and plump seat cushions. And these deep-seating chairs swivel or rock to help you relax (what else could be more pleasant after a hectic day?). You'll like the neat designs in a choice of rich rayon and cotton velvet. Pick your favourite style in colours of coral, brown, gold or green.

Furniture, Second Floor, Home Furnishings Building

Discover The Savings On Luxurious Blankets

Woolmark All-Wool Blankets 72"x90"

Sale, each 8.98

Reg. 13.98. Sleep warm . . . in extra-soft all-wool blankets . . . comfortable in the assurance of true quality. The Woolmark label makes it so. And if that weren't enough . . . they've been tested and approved by Eaton's Research Bureau. You'll like the fashion colors too . . . Vitric Blue, Target Orange, Lilac, Antique Gold, Currant Pink, Avocado Green . . . all with matching binding.

80"x100". Reg. 19.98. Sale, each 14.98

Household Linens, Third Floor

Store Hours: Daily 9:00 a.m. to 5:30 p.m. Thursday and Friday 9:00 a.m. to 9:00 p.m.

EATON'S

Store Information 382-7141 Downtown

discover sale

Shop Friday 'til 9 p.m.

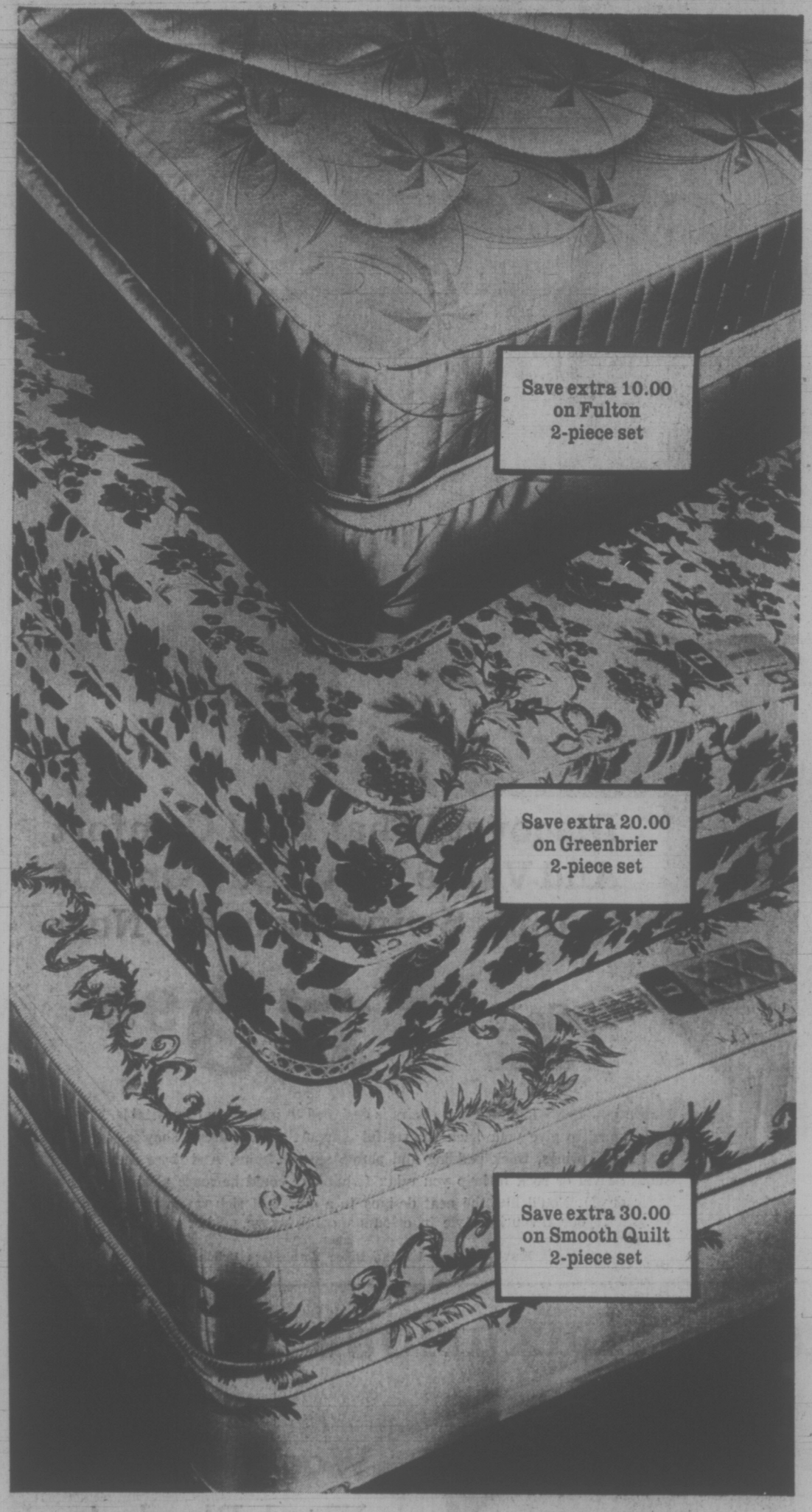

Discover extra savings on 2-piece sets by Sealy! 3 styles to choose

Save 10.00 on Sealy Fulton
Twin size, 2-pce. unit,
Sale, **89.95**
Mattress OR Box spring, each **49.95**

Save 20.00 on Sealy Greenbrier
Twin size, 2-pce. unit,
Sale, **99.95**
Mattress OR Box spring, each **59.95**

Save 30.00 on Sealy Smooth Quilt
Twin size, 2-pce. unit,
Sale, **109.95**
Mattress OR Box spring, each **69.95**

Sealy "Fulton" is a scroll-quilt-top mattress with a soft, but firm comfort.

Discover how affordable new bedding is! Economical yet durable unit gives you basic support and comfort with sturdy 252-coil construction in double bed size. Vertical pre-built borders and tape sewn edges add extra wear. This is a suitable unit for guest room or children's room. Also available in double size: 109.95
Double size, 2-pce. unit (Mattress and box spring)
Mattress OR box spring, sale, each 59.95; Twin size, mattress OR box pring, sale, each, 49.95; Sale, 2-pce. Twin size 89.98.

Sealy "Greenbrier" features twin-needle scroll-quilt top, medium-firm comfort.

Medium-firm construction (312-coils in double bed size) for average sleep and support needs. Two-piece unit is designed for complementary support all the way through, with vertical pre-built borders to prevent edge sag. Also available in double size: 119.95
Double, 2-pce. unit (Mattress and box spring)
Mattress OR box spring, sale, each 69.95; Twin size, mattress OR box spring, sale, each 59.95; Sale, 2-pce. Twin size 99.95.

Sealy "Smooth Quilt" unit assures body-pampering comfort, restful support.

One of Sealy's firmer units, with 405-coil construction in the double bed size. Firm support gentled with a layer of ¼" Sealyfoam multi-needle quilted to elegant damask surface. Sturdy vertical pre-bulit borders add wear, extend the life of your mattress. Tape sewn edges. Also in double size: 129.95
Double, 2-pce. unit (Mattress AND box spring).
Mattress OR Box spring, sale, each 79.95; Twin size, Mattress OR Box spring, sale, each 69.95; Sale 2-pce. Twin size, 109.95.

Mattresses, Second Floor, Home Furnishings Building

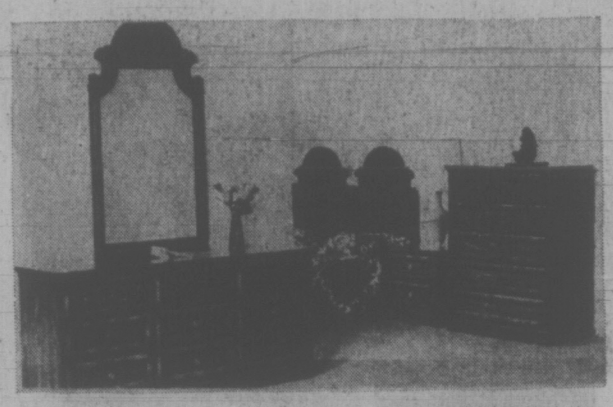

Spanish Court bedroom suite by Deilcraft has brown oak finish

Sale, 3-pce. **549.00**

Beautifully grained oak veneers and solids have warm Hearth Brown finish, and protective Duradeil* top coating. Durably constructed with dovetailed, dustproof drawers. Included are 68" triple dresser and fully framed mirror, 5-drawer chest and 54"-60" panel headboard. **Matching night table, 89.00.**

"Villa Nova" dining room suite—great Spanish style by Knechtel

Sale, 6-pce. **649.00**

Elegant dining in the traditional manner, but scaled in size to today's homes, this handsome suite of sliced elm veneers and solids has real wood carvings. "Tavern Elm" finish has heat- and stain-resistant Kaydura* protection. Included are 52" buffet; 38"x52" table that extends to 64" with leaf; and four side chairs. 48" **Hutch, extra, 189.00.**

Kroehler traditional sofa and chair with inviting high back

Sale, 2-pce. **499.00**

Beautiful choice for a gracious setting. High back and gently rolled arms invite relaxation; deep inset welted panel design. Semi-attached buttoned pillow back; coil spring seat construction, with soft edge for seating comfort. Multi-tone jacquard velvet cover in moss or walnut.
Matching Loveseat, in plain, crushed velvet, brown or cactus, **Special, each 249.99**

Contemporary style sofa, chair, in your choice of tweed, vinyl

Sale, 2-pce. **549.00**

Designed for comfort with contemporary style details. Deeply tufted seat and back with well-padded arms; and seat cushions of poly-Dacron. Your choice of vinyl upholstery, "Air Free" in saddle color; or nylon tweed type in gold color. 88" sofa and matching chair at this low price. **64" loveseat, 274.99.**

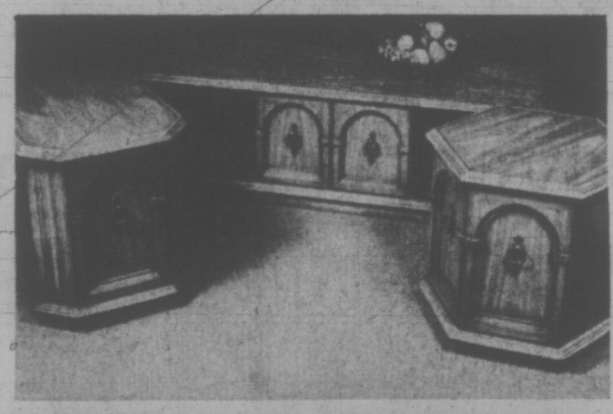

Storage room is an added bonus in Deilcraft occasional tables

Sale, each **129.00**

Smartly styled transitional collection of tables includes 60" island cocktail (26"x 22"x21"); Hexagonal drum; or oblong drum (26"x20"x21"). Durable elm solids and veneers enhanced by "massive look" bases and bold carving. Duradeil* protective finish adds extra life. Warm russet-tone fruitwood color.

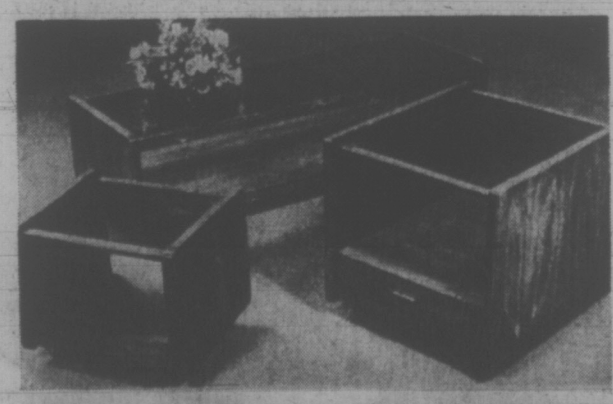

Match-mates in pecan finish are enhanced with tinted glass tops

Sale, cocktail table, each **119.00**

Beautiful contemporary style occasional tables are well made of solid oak and pecan veneers, with warm Barcelona pecan finish to highlight the rich graining. Cocktail table measures 60" L, 22" x 15½". **Also:** Round cocktail, 42" x 15", **174.99**; End table, 24"x28"x21½", **119.99**; Bunching table, 20"x18"x16", **64.99.**

Tasteful crushed velvet accents this swivel rocker by Kroehler

Sale, each **139.00**

Here's a chair that adds a definite air of elegance to your room without sacrificing comfort. No-sag springs support button-tufted pillow pack. Traditional styling has welt-trimmed softly rolled arm, and T-cushion seat. Plain crushed velvet in brown, cactus or brandy colors.

Furniture, Second Floor, Home Furnishings Building

Store Hours: Daily 9:00 a.m. to 5:30 p.m.; Thursday and Friday 9:00 a.m. to 9:00 p.m.

WEATHER
Tonight: Clear, Cold.
Friday: Sunny, Increasing Cloud.

Victoria Times

TODAY'S NEWS TODAY
Classified 386-2121
Telephone 382-8181

89th YEAR, No. 117 ★★★ VICTORIA, B.C., THURSDAY, OCTOBER 26, 1972 10 CENTS DAILY, 20 CENTS SATURDAY

HANOI FORCES U.S. HAND

Vietnam Peace Pact Bared

Times News Services

The Vietnam war is all but over.

The White House announced today that an agreement would be signed "within a matter of weeks" ending the war and bringing home U.S. troops and prisoners of war.

Presidential adviser Henry Kissinger made the announcement in Washington at a specially called news conference. The U.S. move appeared to have been forced on the White House by Hanoi's announcement of terms of the agreement earlier today.

Kissinger said the nine points of the agreement as announced on Radio Hanoi are essentially correct. (See separate story).

Hanoi said the United States had agreed to sign a peace pact next Tuesday, a week before the presidential election, but then backed off and asked for further negotiations, saying it was having difficulty getting Saigon to go along.

North Vietnam accused the U.S. of bad faith in putting off implementation of the agreement three times on the grounds that it was having difficulty in obtaining the agreement of the South Vietnamese government of President Nguyen Van Thieu.

Kissinger, however, said in his news conference he is convinced Thieu will accept the terms of the cease-fire.

In the first reaction from Saigon, the government's official radio said:

"A separate agreement between North Vietnam and the United States does not concern us in any way. We in South Vietnam have the right of self-determination."

However, the Saigon broadcast did not say whether Thieu would oppose a Hanoi-Washington settlement of the war.

Unofficial sources in the presidential palace said earlier that Thieu would not be averse to a Hanoi-Washington agreement as long as the United States continued its Vietnamization and other military and economic commitments to South Vietnam.

In a broadcast Tuesday, Thieu conceded a ceasefire could come soon but said he never would agree to a coalition government with the Viet Cong.

The Hanoi proposal would have Saigon and the Viet Cong negotiate for an election of a coalition government.

Kissinger claimed one of the problems which still needed to be settled before an agreement was signed was whether Washington should sign the agreement on behalf of South Vietnam.

He said this was not a serious difficulty, but it is understandable that the South Vietnamese, who have suffered the most during the war and who must remain under the settlement, "should want to sign their own peace treaty.

Kissinger said a final agreement could be reached after one more meeting of three or four days with Hanoi's negotiators, and would result in a cease-fire to be followed within 60 days by the withdrawal of U.S. troops and the release of all American prisoners.

He said the timing of the agreement was not motivated by the presidential election. The administration had "no intention" of disclosing it and would not have if Hanoi had not broken the news.

At the Paris peace talks, the U.S. officially protested Hanoi's disclosure of the agreement. Ambassador William Porter called it a "most unfortunate violation of our understanding," but Hanoi de-

Continued on Page 2

Peace Terms

HONG KONG (Reuter) — Following are the main points of an agreement to end the Vietnam War which North Vietnam said today had been worked out between the United States and North Vietnam at secret negotiations:

1. The United States respects the independence, sovereignty, unity and territorial integrity of Vietnam as recognized by the 1954 Geneva agreements.

2. Twenty-four hours after the signing of the agreement, a ceasefire shall be observed throughout South Vietnam. The United States will stop all its military activities and end the bombing and mining in North Vietnam. Within 60 days, there will be a total withdrawal from South Vietnam of troops and military personnel of the United States and those of foreign countries allied with the United States and with the Republic of Vietnam.

The two South Vietnamese parties shall not accept the introduction of troops, military advisers, and military personnel, armaments, munitions and war material into South Vietnam. The two South Vietnamese parties shall be permitted to make periodical replacements of armaments, munitions, and war materials that have been worn out or damaged after the ceasefire, on the basis of piece for piece of similar characteristics and properties. The United States will not continue its military involvement or intervene in the internal affairs of South Vietnam.

WILL RELEASE PoWs

3. The return of all captured and detained persons belonging to the parties will take place in parallel with the withdrawal of American troops.

4. The principles for the exercise of the South Vietnamese peoples right to self-determination are as follows: The South Vietnamese people shall decide themselves the political future of South Vietnam through genuinely free and democratic general elections under international supervision.

The United States is not committed to any political tendency or to any personality in South Vietnam, and it does not seek to impose a pro-American regime in Saigon.

National reconciliation and concord will be achieved, the democratic liberties of the people ensured. An administrative structure called the National Council of National Reconciliation and Concord of three equal segments will be set up to promote the implementation of the signed agreements by the provisional revolutionary government of the Republic of South Vietnam (Viet Cong) and the government of the Republic of Vietnam (Saigon) and to

Continued on Page 2

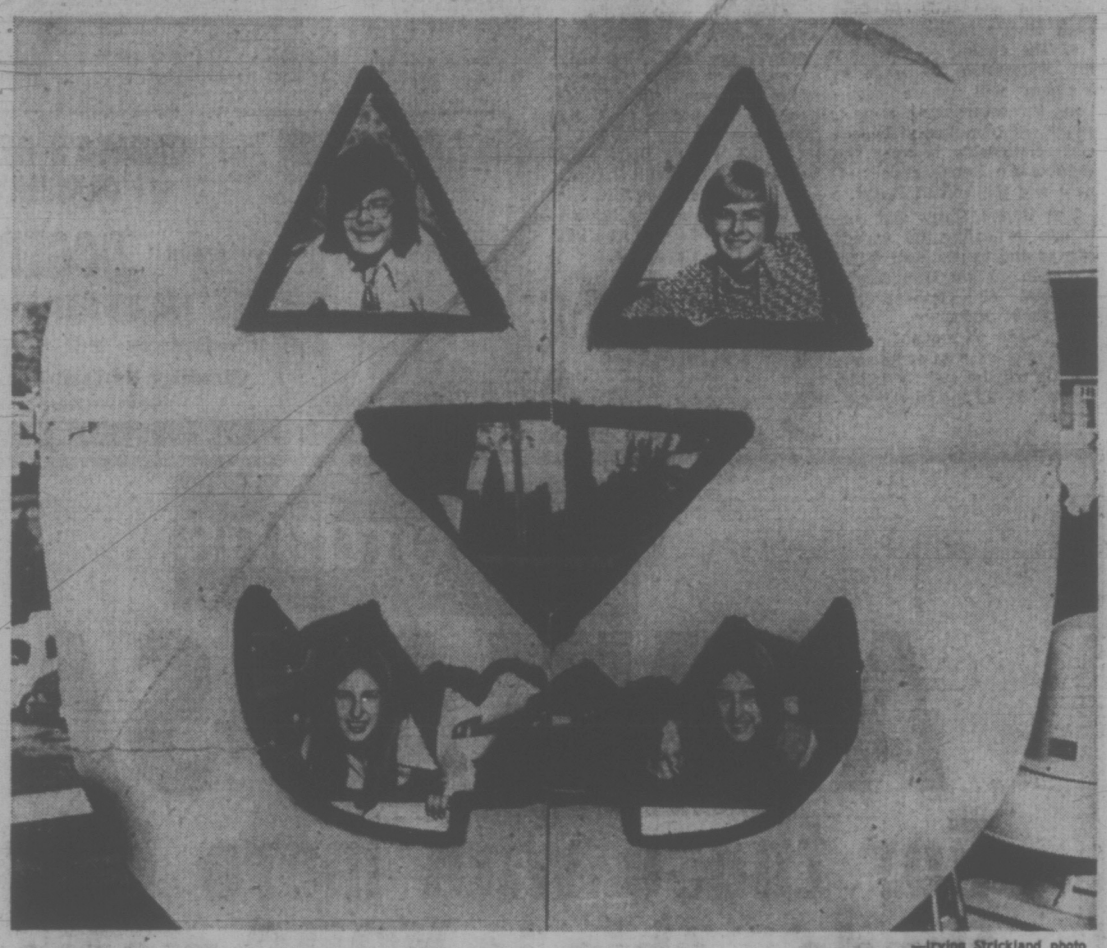

—Irving Strickland photo

PLASTERBOARD PUMPKIN was knocked together by four Lansdowne junior secondary students who wanted to see Hallowe'en in with a really giant pumpkin. Posing with their pithy product are eyeballs Rick Matthews and Ross Rutledge and teeth Margaret Cliff and Kathy Cliff.

NARCOTICS ARREST LEFT HIM IN CLOVER

SEATTLE, Wash. (UPI) — When police found 108 bags of grass in James Hammon's suitcase at a Seattle bus station they promptly arrested him for marijuana possession.

Hammon, 32, Eugene, Ore., insisted that the brown material was clover, which he said he smoked because tobacco was bad for his health and pot was illegal.

Police lab technicians confirmed Wednesday that the plastic bags held clover. Hammon was freed.

Canada Faces Rough Times —2 Experts

Times News Services

MONTREAL — Canada's chief statistician and an economist today predicted rough times ahead for Canada on unemployment and an economic downturn.

Sylvia Ostry said her projection is for 2.6 million more workers in the labor force by 1980 than there were in 1970—a growth of about 30 per cent in the decade or 2.4 per cent a year.

This compares with an expected increase of 1.4 per cent a year in the United States, and less than one half of one per cent yearly in Sweden and Japan.

And economist Carl Beigie said that figures available next month will show "a very sharp downturn" in the rate of real economic growth."

"Listening to some of the commentaries that have been made in the past month or so, one gets the impression that this year ended with the second quarter, from which point 1973 will carry forward in an onward and upward march to full recovery.

"When results for the third quarter become available next month, some of the optimism about the 'booming' Canadian economy is going to be moderated."

Beigie, executive director of the Private Planning Association of Canada, said: "Virtually every recent indicator — retail sales, merchandise trade, new orders for manufactured goods, manufacturing inventories, industrial production, unemployment — suggests a very sharp downturn in the rate of growth of real economic activity between the second and third quarters."

Miss Ostry, chief statistician for Statistics Canada, cautioned the annual business outlook seminar of the Conference Board of Canada that her predictions were based on many assumptions and projections.

The conference board is a business-oriented research organization. The annual conference brings together top experts from business, government, universities and other organizations for a wide-ranging view of the future.

"The numbers are pretty impressive," Miss Ostry said.

"Obviously, the challenge to decision makers caused by the need to generate something close to 2.5 million new jobs in 10 years will be substantial."

Miss Ostry also forecast major changes in the content of the labor force—younger workers, better education and more women.

She saw the 25-34 age group, now making up about 22 per cent of the labor force, accounting for more than 40 per cent of the growth during the decade, to reach 28 per cent of the total.

Prison Guards Book Off 'Sick'

KINGSTON, Ont. (CP) — Most of the guards at the nearby Millhaven maximum security penitentiary began booking off sick today in what they described as a protest over the refusal of senior penitentiary officials to listen to their grievances.

A spokesman said the action will utlimately leave only about 10 to 15 guards on duty during a shift. There are 365 convicts at the prison 13 miles west of here.

He predicted the normal 35-man day shift will be cut to less than half with the four watchtowers being manned as well as six control centres within the prison.

A spokesman, who wished to remain unidentified, said only enough manpower will be reporting for work to feed the convicts and keep the institution secure.

The guards' action came after Millhaven authorities met demands of the prisoners Wednesday to allow them free movement within their living units from 6 p.m. to 11 p.m. each day after the privilege was cancelled earlier in the week, the guard said.

He said an estimated 80 per cent of the convict population refused to work and staged a sit-down strike before meeting with officials from the senior administrative staff.

Last week Douglas Alkenbrack, Progressive Conservative candidate for Frontenac-Lennox and Addington, produced a report that said the warden's authority at Millhaven had been usurped by incompetent officials who out-ranked him.

It also predicted further trouble among the convicts, many of whom took part in the Kingston penitentiary riot of 1971 which left two dead and caused more than $1 million damage.

Surprise Arms In Grit Arsenal

Times News Services

While opposition spokesmen spent the fifth-last day of the federal election campaign attacking the government economic record, the Liberal party threw two surprises into the political battle Wednesday.

The first was the experimental use of U.S.-style direct mail, in the form of a letter from Prime Minister Trudeau to individual voters.

The second was Mrs. Trudeau, who accompanied him to an Edmundston, N.B., rally Wednesday night and was to join him in campaigning today in Fredericton and several Ontario centres.

Conservative Leader Robert Stanfield, speaking in a church hall near Toronto, said a Conservative government could cut unemployment in half.

His method would consist of "liberating the spirit of enterprise which we believe now is the prisoner of a policy that is putting a death tax on personal initiative."

MORE THAN ONE WAY

In London, Ont., New Democrat Leader David Lewis told a student audience there are other ways than nationalization to make industry operate for the public good.

The fourth party leader, Real Caouette of Social Credit, drew 1,000 enthusiastic persons to a rally in Drummondville, Que., where Trade Minister Jean-Luc Pepin is running for re-election. Caouette appealed to youth to work within the political system by helping parties like Social Credit.

Although Trudeau spent less time Wednesday campaigning than the other three leaders, he travelled the farthest of all — from Vancouver, where he spent most of the day resting, to Edmundston.

His chartered DC-9 jet made a brief stop in Ottawa to pick up Mrs. Trudeau, who

Continued on Page 2

MORE CANDIDATES THAN AUDIENCE

HALIFAX (CP) — Candidates outnumbered the audience at a meet-your-candidate session here Wednesday night.

Four Halifax area candidates in Monday's federal election turned up for the public meeting along with two reporters, a campaign manager, the meeting organizer and the wife of one of the contenders.

The general audience numbered three.

Students Stumped

VANCOUVER (CP) — A survey conducted Wednesday by television station CHAN among 30 University of British Columbia students revealed that less than half the students could name Canada's four major political parties and their leaders.

The television station undertook the survey following comments by Humphrey Mostyn, the returning officer in Vancouver Centre that too few people know what is going on inn the current election campaign.

Of the 30 UBS students questioned, 18 knew the name of their, home riding and half knew the name of the candidate who has represented the riding in the last house. Fourteen could name the political parties and their leaders.

Al the students were of voting age.

Coup in Dahomey

COTONOU, Dahomey (AP) — The army seized power in a coup today in this West African country, toppling the government headed by Justin Ahomadegbe.

FALLING POUND SHAKES FRANC

LONDON (AP) — The British pound fell to a record low for the third straight day today, unsettling world money markets and affecting other leading currencies including the French franc.

By early afternoon the pound was down to $2.3463 (U.S.) here, a drop of nearly 1½ cents from the close of $2.36 Wednesday night and an all-time low.

London dealers said the Paris foreign exchange market was "panicky." The French franc weakened against the U.S. dollar in moves related to the pound's troubles.

The pound has been falling because in the view of financial markets it was over-valued, due primarily to Britain's rate of inflation, the highest in Western Europe, and other economic troubles.

Once the pound had sharply declined, however, lowering its exchange rates against other currencies, it left the weaker ones among them exposed as the next targets for reduced exchange rates, the French franc prominent among them.

Dealers in London said the key element was government efforts to control inflation. Business, trade union and government leaders met today in an attempt to work out a voluntary price and wage restraint program for controlling inflation, now running at some 10 per cent a year.

Subsidies for Private Hospitals

By BRIAN BUTTERS
Times Staff

The provincial government announced Wednesday that it plans to subsidize private hospitals which show need to help them withstand the effects of the provincial minimumwage hike on their operating costs.

Premier Barrett and Rehabilitation Minister Norm Levi indicated hospitals which apply for government help will receive it on an individually-negotiated basis. Levi said some have already indicated such need.

The matter was brought up during a debate on final reading of the government's amendments to the Minimum Wage Act, which will boost the provincial minimum wage from $1.50 to $2.

Conservative house leader Scott Wallace said he had received a letter from Glengarry Private Hospital of Victoria informing him that the daily rate per patient would be going up to $16 from $14 as a result of the minimum wage hike.

Barrett answered by saying that the government does not indend to allow the wage hike to make any private hospital patients suffer.

Outside the house, Levi said that cases of hospitals requiring assistance will be dealt with on an individual basis.

He said "there is no way we will blanket everybody in on this" and added that hospitals will have to show that they are "specific cases of hardship."

The rate paid by the rehabilitation department to private hospitals which take in welfare cases varies between $280 and $310 per month per patient.

Levi said in some cases the hospitals are heavily dependent on the welfare cases sent to them by the province, indicating that the operators are not in a position to pay the increase in the minimum wage level.

Barrett said during the debate that it is not the policy of the government to favor profit-making in the health field and indicated that his government considers it an "urgent priority" to provide non-profit chronic care services under the framework of the B.C. hospital insurance plan.

Barrett said it has been a promise of the Social Credit party since 1956 to remove the profit-making aspect from the health field and charged that the Socreds never did anything about it when they were government.

"We are now the government and we intend to move on this," Barrett said. "We want the operators of private hospitals to understand that we don't believe they should be operating at a profit. We mean it and we intend to act on it."

The premier said the government would move "with as much dispatch and openness as we can."

He said it has been difficult for the government to determine the effect of the minimum wage hike on the various sectors of the community because there was no research ever done on the subject by the previous administration.

The subsidies going to the private hospitals from the welfare department, he said, would hopefully be on an interim basis until the province can set up the non-profit

Continued on Page 2

INDEX

	Page
Births, Deaths	38
Classified	38-45
Comics	34
Duncan, Cowichan	30
Entertainment	36
Family Section	26-28
Finance	10-12
Prairie News	29
Sports	14-16
TV, Radio	39

China Builds Bomb Shelter Tunnel Cities

PEKING (Reuter) — The Chinese have almost completed the construction of a vast system of underground bomb shelters beneath their cities which officials said Wednesday would give protection to urban populations in the event of a surprise nuclear or conventional attack.

All schools, factories, restaurants, theatres, new apartment blocks, government departments and most stores have their own shelter entrances and trained staff who know their location and operation.

These entrances lead down into well-lighted and ventilated tunnels and shelters 26 feet beneath the streets of Peking and China's other cities.

The offiials took two Reuter reporters into a clothing store and down a hidden staircase under a sliding section of the floor into part of a vast subterranean city beneath the streets of their ancient capital.

In all their conversations in the tunnels, as piped-in revolutionary music echoed in the background, the Chinese officials stressed the defensive nature of the shelter system.

The officials said Peking's shelters have hospitals, dormitories, stores and canteens, a telephone and broadcast system, running water and sanitary facilities.

The officials said the underground shelter system supersedes an earlier series of shelters 13 feet beneath the surface of Peking begun in December, 1969.

Observers noted this indicated that work began following six battles along the Yussuri River on the Chinese-Soviet border.

The cover for the old low, the tunnels too narrow and equipment inadequate, the officials said.

The Peking shelters provide shelter system was too shal- large measure of protection conventional bombs and a complete protection against against nuclear attack. Work is continuing to perfect the system against nuclear devices.

The officials did not mention the Soviet Union by name as a possible foe but referred to "a million troops stationed along the border."

SMOKES ROLL OFF MACHINE

TITUSVILLE, Fla. (AP) — Bill and Charlotte Luly say they have found a solution to the high cost of smoking. They built their own cigarette machine which pumps out six cigarettes an hour at a cost of 15 cents a pack.

As the two watch television in the evenings their contraption of 15 motors, 50 switches, 12 bicycle chain link belts and four fan belts, sends the cigarettes bouncing along the assembly line.

It was 18 months ago that the Lulys, discovering their cigarette habit was costing them $10 a week, decided it was too expensive.

Luly said he made the 9½-foot-long motor-driven machine by "just working around the garage, like a lot of other men do in their spare time."

"It's done surprising things when we're not looking," Luly said. "It even rejects badly packaged cigarettes and shuts off automatically if three come out bad."

Mrs. Luly says the machine took 12 months to build and "a lot of beer and a lot of profanity."

BEFORE THE JUDGE

Judge William Ostler explained the gravity of criminal court proceedings for the benefit of "fellow pupils" who appeared Wednesday to watch two 17-year-olds receive sentences for breaking and entering and theft.

Bradley G. Propp, 2781 Penelope, and David S. Thomson, 2783 Penelope, pleaded guilty Oct. 11 to breaking into the Royal Colwood Golf Course and stealing five golf clubs valued at $28 each. The clubs were later pawned for $10.

A pre-sentence report, prepared by a probation officer, noted the youths' involvement with drugs and Ostler said there are many people the same age who are heavily involved with illegal drugs.

"Probably few average citizens realize that, in this community and in many Canadian communities, there are 17-year-olds who are regular drug-users," said Ostler.

After imposing a suspended sentence and two-year probationary term for each youth, Ostler made his "additional comments" on court proceedings and probationary terms.

"There is an idea in some quarters that probation is a simple matter and that by getting probation you're getting away with it. Probation is not simple at all," he said.

"I emphasize that for the special benefit of that claque of a dozen or so pupils, apparently from your school, who appeared with you on the last occasion (Oct. 11)," he said.

"As you well know, at the conclusion of the proceedings, they waited only until they got into the lobby of this courtroom and they behaved disgracefully, with derisive laughter and shouting.

"The court is always very pleased to have young persons, whether school pupils or not, attend sessions of the court, as it is instructional, and young people should see how the courts of this country operate.

"But these courts and these proceedings are not a circus, and this sort of behavior from young people is poor citizenship and it's contempt of court and it will not be permitted again.

"If there had been any police officers out in the lobby on that last occasion steps would have been taken at that time to take the names of those pupils," he said.

"This is not a laughing matter. It's extremely serious and if there's any disobedience of any of the terms of probation you will find that out and that will be a good example to those of your fellow pupils who think the whole thing is so funny," he said.

★ ★ ★

In traffic court, Doris E. Erickson, 53, of Lake Cowichan, was fined $350 and given a three-month driving ban by Judge Harold Alder for impaired driving.

VOTE
HANSEN, F. X
Inserted by
NDP

PSSST!

We'll admit that to some eyes the FIAT 128 is not beautiful! But you'll have to admit that it's beauty in motion. The 128 performs and handles so well you've got to say it's BEAUTIFUL. Test drive one today with no obligation and you'll be entered in our $5.00 Rome Sweepstakes.

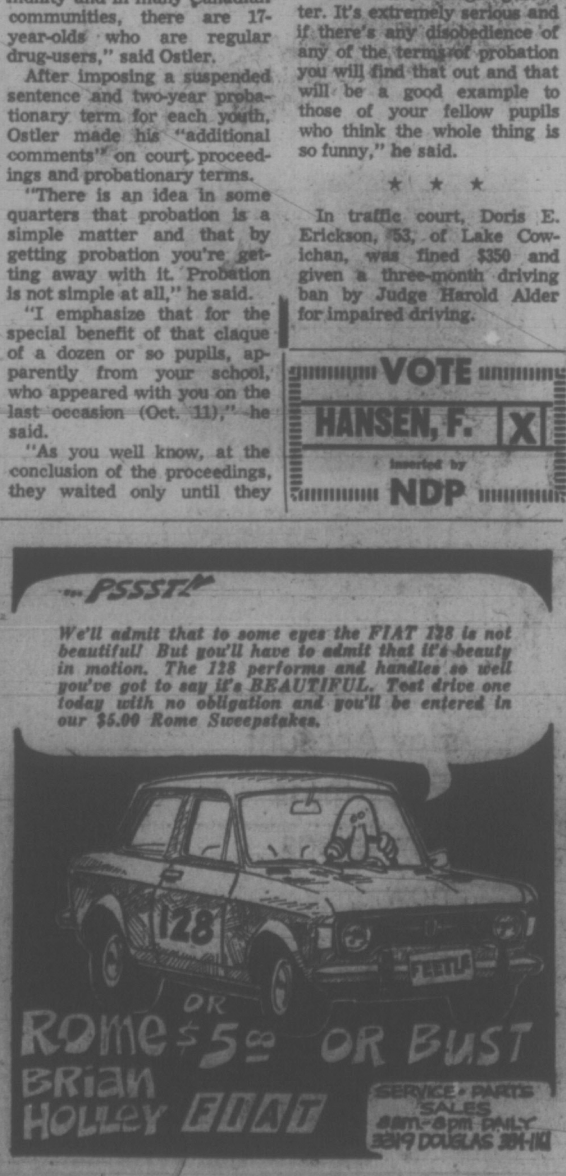

the Bay

INDOOR HOME PROJECTS

Exciting savings for the handyman and homemaker. Want a tip on what's best for your home?

POWER TOOLS

W22 **BLACK AND DECKER** 7¼" Sawcat Commercial duty circular saw has improved burn out protected motor, ball and roller bearings and 5200 R.P.M. 10 AMP motor gets the job done fast. Cutting depth at 90° 2-9/32", 45° 1-25/32". **49.99**

W23 **BLACK AND DECKER ROUTER** cuts, routes, grooves, trims and decorates in wood, plastic compositions. Easy grip positive control handle. Complete with accurate calibrated vertical depth adjustment. 22000 R.P.M. and 5.5 AMPS. 1 horsepower. This is value! **49.99**

W24 **BLACK AND DECKER JIG SAW** handles straight, curved or scroll cuts in wood, metal or plastic. Calibrated shoe tilts for making level cuts up to 45°. Includes 1 wood cutting blade. 2.4 AMPS. Capacity ⅝" stroke length. 3000 strokes per minute. Make for the value! **15.99**

W25 **BLACK AND DECKER SANDER** is ideal for sanding. Finishes wood, metal and plastics. One hand operation gives over 25 sq. inches of orbital action. 2.2 AMPS. Tops in value! **15.99**

W26 **¼" DRILL AND CADDY KIT** has 2.3 AMPS, 2 speed drill and 2250 R.P.M. Drills ¼" into steel and ½" into hardwood. Also low speed 1600 R.P.M. **15.99**

FOR YOUR HOME

Varathane durability and antiquing demonstrations will be held Thursday, October 26 from 12:30-8:30 p.m. Downtown and Victoria. And on Friday, October 27 from 12:30-8:30 p.m., Saturday, October 28 from 9:30-5:30 p.m. Downtown, Lougheed, Richmond, Surrey and Victoria.

W27 **Rubber Plants** look superb in any room setting. Make for the value now. 6" pot **2.99**

W28 **Split leaf Philodendron** is also value priced. 6" pot **2.99**

W29 **Antique Base Paint** gives your furniture that warm antique look for such a small price. ½ pt. Base coat **1.75** Shade 'n' tone, small size **1.55**

W30 **Varathane Hi-Gloss Enamel** is a plastic furniture finish you can wash. Deep, bright colours give that individual touch to any decor. ½ pt. **1.79**

HAND TOOLS

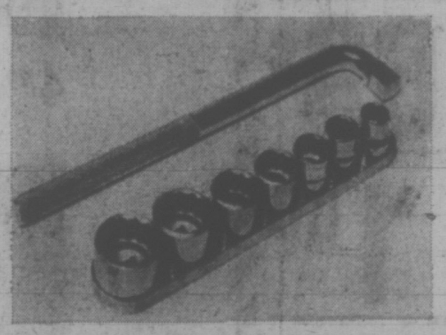

W31 **8-PCE. SOCKET WRENCH SET** contains 3/8" drive, one piece 'L' handle, 12 pt. sockets, 3/8", 7/16", 1/2", 9/16", 5/8", 11/16" and 3/4". **3.49**

W32 **METRIC SET** contains ⅜" drive, one piece 'L' handle 12 pt. sockets, 9 mm., 10mm, 11mm, 12mm, 13mm, 14mm, 17mm, 19mm in plastic bag with header. **3.49**

W33 **THREE-IN-ONE VISE** for the home hobby shop. Pipe jaws are removable. All bolts to your work bench. Have yours now! **7.49**

W34 **TOOL AND MECHANICS BOX** is heavy guage steel with blue hammerstone enamel. 19"x7"x7". Keep your tools together. **5.49**

W35 **HAND SAW** meets the demand for a sturdy, inexpensive tool. Hardened and tempered blade with perfectly set teeth. Natural finish hardwood handle. 26" 8 pt. skew back. **4.49**

PERSONAL SHOPPING ONLY PLEASE

W36 **MAC-TAC SHELF PAPER** in various colours and designs. Use it for all your covering or decorator needs. Two yard roll now value priced. **.89**

W37 **EVER READY BATTERIES** in sizes 'C' and 'D'. Great low priced offer. Stock up now for Christmas and battery operated gifts. 2 for just **.59**

W38 **FURNACE FILTERS** in popular sizes. Get ready for winter. 3 for **1.98**

W39 **MOTOR OIL** in 10-30 multigrade. Limit of 12 per customer. 2 for only **.99**

W40 **LIGHT BULBS** by CGE. 60 and 100 watt with a limit of 12 per customer. Each only **.14**

W41 **TURPENTINE** thins paint and cleans brushes. Now one quart costs less. **.99**

W42 **GARBAGE BAGS** in 26"x36" polyethylene. Use them for storage, too. Each only **.29**

Hardware, Downtown (Downstairs), Lougheed, Richmond, Surrey, Victoria.

USE YOUR BAY ACCOUNT. ENJOY THOSE NEW THINGS NOW.

PHONE 385-1311

Gulf Islands and Centres Outside Greater Victoria Call Zenith 6040 Toll Free

STORE HOURS: 9:30 a.m. to 6:00 p.m. Daily
Thursday and Friday, 9:30 a.m. to 9:30 p.m.
Free Customer Parking In The Parkade.

Hudson's Bay Company

THERE'S MORE FOR YOU DOWNTOWN

Up, Up And Away

—Bill Halkett photo

On sea trials for the next two months, the American hydrofoil research ship Plain View made a short call at CFB Esquimalt Wednesday.

Two of her retractable foils, each of which weights seven tons, are seen extended up forward, giving her the appearance of something out of a science fiction story.

★ ★ ★

Operating out of Bremerton, Wash., she is now capable of 50 knots and will do 80 knots when modifications are completed.

She carries a crew of six officers and 14 men under the command of Lieut. William Erickson, USN.

Wade Withdraws Pollen Slander Suit

City architect John Wade has withdrawn his slander suit against Mayor Peter Pollen following an apology made public by Pollen Wednesday.

Wade launched the suit against Pollen about five months ago after Pollen had called on Wade May 8 to resign from the Victoria Advisory Planning Commission. Pollen called for the resignation because of conflict of interest and Wade's "political declarations" against the city's anti-highrise zoning policies.

Pollen had also charged that Wade's "professional and biased counsel" on the commission had contributed to the city's poor planning.

★ ★ ★

After a meeting with Wade, Pollen issued the following statement:

"I feel it my duty to express in the clearest possible terms my sincere apology to Mr. John Wade for the remarks I made recently concerning him in his role as an architect, a member of the National Capital Commission, and the Victoria Advisory Planning Commission.

In doing so, I fully recognize that Mr. Wade, a long-time resident of Victoria, a community worker, a distinguished and active member of his profession, past chairman of the Victoria Advisory Planning Commission, has made many contributions to our community, both in his profession and as a member of many social and cultural organizations.

★ ★ ★

"In fact, his part as one of the team of architects in the City Hall restoration and his long service on the Victoria Advisory Planning Commission are examples of this contribution.

"I will continue to hold him in high regard. We have been friends in the past and, by reason of the mutual respect we have for each other, it is fitting that his unfortunate matter is at an end."

Lawyer Ian Stewart, acting for Wade, said that libel suits against the Victoria Times and the Daily Colonist would also be withdrawn.

Schools To Honor War Dead

Public schools throughout British Columbia will close on Monday, Nov. 13, in observance of Remembrance Day, Education Minister Eileen Dailly announced today.

Mrs. Dailly said she hopes schools throughout the province will hold special assemblies on the Friday before the holiday, so that students will be able to suitably honor those who have fought for their country.

"Emphasis should be placed at this time upon the need for bringing about a future which is highlighted by peace and honor for all the people of the world," she said.

Gov't Taking Offices In Belmont Building

By BRIAN BUTTERS
Times Staff

The provincial government has signed a lease to move some of its offices into the Belmont Building on Government Street, Public Works Minister Bill Hartley said today.

Hartley said the government will be taking over seven floors of the building, which is being remodelled inside. He said "major portions" of the departments of rehabilitation and health will be moved into the building.

The move will come, he said, later this year or early in 1973. He would not disclose the length of the lease but said "it would not be worthwhile for the government to lease for less than three years."

The government will look at its lease arrangement "year by year," Hartley said.

Premier Barrett has expressed the desire to get as many of his cabinet ministers as possible into the main Legislative Building, Hartley said. But that factor was not the only consideration made for the move.

'CRIMINAL'

"It is criminal to have all those people jammed in here like they are," he said. "And it's not good from a health aspect either."

He said the move will provide the needed room for administrative workers in the departments of health and rehabilitation and is not just designed to bring cabinet ministers into the main building.

Hartley maintains his office in the Douglas Building across the street from the main Legislative Building. Several other cabinet ministers also have their offices there.

Hartley made no mention of the cost of the lease.

51-YEAR LEASE

Renovation is being done by Stevenson Construction Ltd. for Fort Victoria Properties Ltd., which was granted a 51-year lease on the building by the federal department of public works.

Sam Bawlf, of Fort Victoria Properties, said the two lower floors will remain commercial, one housing a restaurant, and there would also be provision for entertainment facilities.

Victoria Times
THURSDAY, OCT. 26, 1972 25
SECOND SECTION

★★★

Victoria Selected As Institute Site

No date has been set for construction of a multi-million dollar oceanographic institute in the Greater Victoria area, which was announced Wednesday by Esquimalt-Saanich Liberal candidate Louis Lindholm.

Environment Minister Jack Davis informed Lindholm of the choice of Victoria over Vancouver as site of the institute in a telegram.

"The project is expected to employ over a five-year period up to 1,000 people," Lindholm said at a press conference. "It would be one of the major employers in the area."

Site of the oceanographic institute has been up in the air since the federal government announced the planned institute in 1969.

Victoria was originally favored for the project, but later studies, including a 1970 report for the Science Council of Canada, recommended Vancouver because of resources at the University of British Columbia.

Victoria Chamber of Commerce president Terry Farmer said today he was delighted with the decision to locate the institute here.

"The only thing that we're concerned about now is to press for a date," he said.

"We wouldn't like it to become a political issue but we would like to find out when the government is planning to do this," said Farmer.

Most likely site for the oceanographic institute complex is the Colwood area, said Lindholm, with Patricia Bay and HMC Dockyard at Esquimalt also possibilities. He estimated the federal government will spend $5 to $7 million building the complex.

Mayor Peter Pollen said today that if the institute is established locally it will be a "great potential boon" to the entire region, regardless of its actual location.

The institute would require support facilities in the form of research establishments, and services to those establishments, while it could also lead to the development of specialized faculties at the University of Victoria, he said.

However, Pollen deplored the "sickening" timing of the announcement, adding: "I personally don't believe the country should be run by this type of blatant pork-barrelling."

Saanich Mayor Hugh Curtis, Esquimalt Mayor Art Young and Oak Bay Mayor Frances Elford were unavailable for comment.

"It's a pure election gimmick," Esquimalt-Saanich Conservative candidate Donald Munro said. "The timing leaves it open to question."

Environment Minister Davis has given the institute to Victoria "just for the election, of course" because the Liberals feel their candidates here need some assistance, said Munro.

"I wasn't just sure where the plum was going to be dropped and here it is," he said.

"Estevan, here we come," he added, referring to a Liberal promise in the 1968 election to build a $6 million ship on the west coast to replace the retired coast guard ship Estevan. The ship was never replaced.

Munro said he would be delighted if the oceanographic institute stays in Greater Victoria, "and it will if there's a Stanfield government."

Besides the 1,000 persons — oceanographers and technicians — directly employed by the institute, Lindholm expects the complex will create job spinoffs in other areas.

"I think it opens up tremendous horizons" for Dockyard for the Defence Research Establishment Pacific, for the Victoria Machinery Depot, a primary submersible producer, and for Yarrows Shipyard Ltd., he said.

Business 'Apathetic' To Jaycee Toy Drive

Disenchanted with the lack of response by businessmen for toys or donations for their Santa Ship, the Junior Chamber of Commerce will ask the public for help this year.

Vice-president Glyn Williams said the Jaycees found increasing apathy among businessmen during the past four years when asked for help.

"We need 1,500 toys for underprivileged children who live in isolated spots in the Gulf and San Juan Islands," he said.

"We've been canvassing since Sept. 1 and all we have so far is 50 toys, and six weeks to go."

A solution to their dilemma came Tuesday when Al Brent, manager of The Bay, agreed to help.

Williams explained:

"The Bay has agreed to place a big Christmas tree on the second floor of the store. The idea is that people who have toys to donate will be able to leave them there, beginning Nov. 7. Even used toys will be fine, providing they are workable."

Williams said the Jaycees will wrap all the toys.

The Bay will also donate $200 in a novel way toward the Santa Ship.

"We will be asking children to write letters, saying what they would like to give," said Williams, "and these will be put in a big bag under the tree. Each day a letter will be drawn and the store will donate whatever toy the letter suggests."

A ceiling of $5 has been set for each toy.

Another big problem facing the Jaycees is to get between 1,500 and 2,000 pounds of candy and fruit, to be given out along with the toys. Williams hopes people with left-over Halloween candy will donate it. The Jaycees' office is at 207 Government.

This will be the 10th year the Jaycees have had their Santa Ship. As in 1971, HMCS Porte de la Reine, with Lt.-Cmdr. Al Horner in command, will be used.

Williams said two stops — one at Vesuvius Bay on Salt Spring Island and the other at Maple Bay — have been dropped because his group felt they were not accomplishing their purpose of helping the underprivileged children at either place.

Williams made his first trip in the Santa Ship last year. He told of an unusual incident at the Kuper Island Indian School.

"There was this Indian lady who still believed in Santa. She had written a letter, saying that she had wanted a doll all her life. Somehow, all the kids in the school had heard about her letter.

"You should have seen her face when she got the doll — and the kids' too. It was just wonderful."

This year, the Porte de la Reine will leave Esquimalt Friday, Dec. 15 at 6:30 p.m. and tie up in the Inner Harbor that evening about 8 p.m. As usual, she will be bright with lights and decorations and emanating carols during the evening hours.

WILLIAMS
. . . asking public help

Before entering the Inner Harbor, she will make a sail-past off the Victoria coastline.

Aboard her, if the navy approves, a child chosen from among the 40 whose letters to The Bay have been drawn, will be a guest of honor.

Leaving the Inner Harbor at 6 a.m. Dec. 16, the ship will make stops at Bedwell Harbor on Pender Island, Roche Harbor on San Juan Island and Waldon Island that day. She will stop at Deer Harbor on Orcas Island, to rendezvous there with the Bellingham Jaycees' Santa Ship.

Final stop that day will be at Friday Harbor on San Juan.

The Sunday stops will be at Kuper Island, Predy Harbor on Thetis Island and Shell Beach near Ladysmith.

INMATE RECAPTURED IN SASKATCHEWAN

A William Head minimum-security institution inmate who failed to return Oct. 22, was arrested Wednesday by Foam Lake RCMP near Yorkton, Saskatchewan, Colwood RCMP said today.

Eugene Kowalchuk, 31, serving three years for possession of stolen property, left the prison Oct. 20 on a weekend pass.

When he failed to return Sunday, Yorkton RCMP were notified because Kowalchuk's next-of-kin live in that area, police said.

Charges pending in Victoria will probably be waived to Saskatchewan, RCMP said.

Report Revives Street Extension

By PAUL MOSS
Times Staff

A years-old controversial proposal to extend Michigan Street through a corner of Beacon Hill Park, one partial answer to downtown traffic congestion, is revived in a report soon to be released by city hall.

City council has not officially discussed the study, which is called the Southern Fringe Bypass Report, and neither aldermen nor officials will comment on its contents.

However, the Times has learned that the Michigan extension is mentioned in the report, not as a firm recommendation, but as one of several alternatives which council could adopt to meet the ever-increasing problem of inadequate streets handling too much traffic.

The idea, first mooted strongly in the 1967 James Bay Land Use and Transportation Plan, envisages extending Michigan to the east to connect with Heywood in the vicinity of Rupert Street — by carving through a rocky, attractive section of the park.

The proposal generated a vocal "hands-off-our-park" protest from many groups and individuas, notably the Beacon Hill Park Association.

City hall sources indicate, however, that the extension as now outlined would not substantially reduce the actual park area as it would be coupled with closure of the Superior Street "loop" to the north. This would mean, in effect, a land swap.

Ask the Times

Q. Could you please tell me how I go about joining the junior branch of the Victoria Natural History Society. L. M.

A. Call Freeman King, 541 MacKenzie Ave., 479-2966.

Q. Was it possible for Canadian photographers to superimpose images of people on another photograph in 1865?—C.F.

A. Yes, the technique was known then.

Q. Why don't you see waitresses on B.C. Ferries, only waiters?—D.D.

A. A spokesman for B.C. Ferries personnel department says there are waitresses on the ferries. Waitresses, he said, work in coffee shops, while waiters work in cafeterias and restaurants on the vessels. The reason for this system, he said, "was just a matter of division of duties."

Rare Marmots Threatened By Logging

It took millions of years for nature to evolve the Vancouver Island marmot, one of the rarest animals in North America.

Today one of the animal's few remaining colonies is in danger of being wiped out by logging operations near Nanaimo, says biologist David Charles Kerridge of Malaspina College.

Kerridge said hunters and naturalists have asked Crown Zellerbach and MacMillan Bloedel, which have the timber rights on the land, to save the animal's habitat.

The island marmot is a distinct species, differing from other varieties found in other parts of Canada and commonly called woodchucks. He doesn't live in woods but in burrows in alpine regions.

★ ★ ★

The animal is slightly larger than a fully grown tomcat. It sports a dark chocolate brown pellage, seldom whistles like a woodchuck and hibernates usually from September to spring.

Little is known about the marmot except that it is rare and only common to the island. There are only a few other known colonies.

Kerridge and members of the Nanaimo Fish and Game Club, who are acting as guardians for the colony, are keeping the exact location of the animal's habitat a secret because they don't want them disturbed by people.

There are about 10 animals in the colony.

Kerridge said a logging road is being pushed to some trees standing on the edge of the alpine meadow where the animals live. The trees act as a buffer and protects the burrows from cold winds.

Their removal, he believes, would result in the extinction of the colony.

"According to the forestry firm the timber is not merchantable," he said. "It is largely scrub."

Kerridge hopes the logging companies will co-operate as they have nothing to gain by cutting the trees.

"It will be a pity if this species' become extinct," he said. "It is now on the endangered list — a warning to us that we will lose another animal unless we take steps to protect the species."

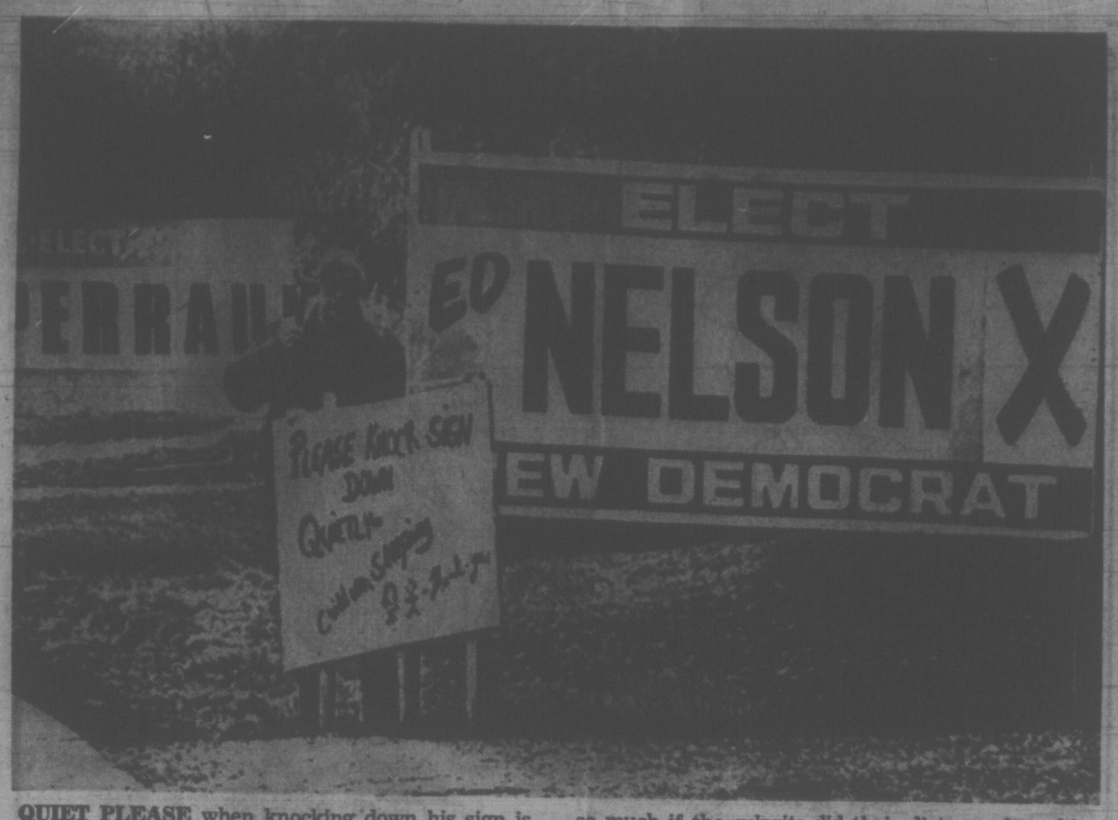

QUIET PLEASE when knocking down his sign is the message John Elgin Keays of Burnaby is trying to convey to vandals. He said he wouldn't mind so much if the culprits did their dirty work on his front lawn without awakening sleeping children.

CYPRUS BOWL PLAN SLASHED

The Cypress Bowl ski development in West Vancouver will be reduced in scale under the NDP government, Lands Minister Bob Williams said Wednesday.

Williams told reporters that the previous government had planned to spend heavily in the area to "hide a scandalous logging operation" carried out previously.

The socred plan included huge parking lots, heavy equipment and large capital spending which the NDP government is throwing out in favor of a job-intensive scheme of smaller scale.

Williams said the government has no intention of spending taxpayers money on facilities designed mainly for the expert skier.

Dear Alex, He Says And Then Moves On

An NDP-appointed executive assistant who enjoyed only a short stay in the attorney-General's department said today the B.C. civil service has little awareness of social problems and future needs of the province.

Dr. Raymond Rodgers, 37, who became Attorney-General Alex Macdonald's executive assistant shortly after the NDP government took power, mailed copies of his letter of resignation to the legislative press gallery with a note attached commenting on the B.C. civil service.

The resignation letter says the executive assistant post was only planned as a temporary appointment.

Here is the text of Rodgers' release, which was typed on attorney-General's department memorandum paper and post-marked from Vancouver on Wednesday.

"Dear Alex: As you know we both agreed that I would come in and help you out on a temporary basis — given your immediate needs at the time of your appointment to two portfolios.

"I think the time has now come for me to move on to whatever other job the government or party may see fit to use me in. It has been a great pleasure working with you. All the best, Raymond."

Attached was a sheet marked for the press room notice board which reads as follows:

"I take strong exception to Pat Jordan's attacks on those persons appointed by the NDP government.

"She would have the public believe that for 20 years the Socreds hired on an objective basis. In fact, for 20 years every attempt was made to keep progressive thinking persons out of the public service.

"The result has been a public service with very little awareness of many social problems, and of problems of the future — such as the impact of computers and cablevision on our culture and economy.

Ships' Officers Strike

SAN FRANCISCO (AP) — The Masters, Mates and Pilots Union went on strike against the Pacific Maritime Association Wednesday in an action that could shut down all U.S. Pacific Coast ports where PMA vessels are moored.

Six pickets from the union were posted at Pier 96 here shortly after a Pacific Far East Lines' barge-carrying freighter, the Japan Bear, arrived. It was the only PMA ship in port here. Officials said there were about 75 PMA ships operating on the West Coast.

A spokesman for the striking union said negotiations broke down on a new contract over the union's demand for rotating jobs among second and third mates. Other issues include wages, hours and working conditions.

In Seattle the union set up picket lines at Seattle docks at 7 a.m. All U.S. ships belonging to the PMA, except those carrying military cargo, are being picketed, said Capt. Rupert Soriano, Seattle agent for Local 6.

In Anchorage, a spokesman for Sea Land Services said the strike could "tie up 90 per cent of the shipping into Alaska."

Terminal manager for Sea Land, Ed Duncza, said the effects would probably not be felt in Alaska for several weeks because Sea Land "had two vessels in over the weekend from Seattle" and another is due Wednesday.

Duncza said most of the big chain stores should have an inventory that will last them for a "couple of weeks," but added that the supplies of produce and fresh meats were not that good. He said on dry commodities there would probably be no problem.

Candidate Sees Swing to NDP

A massive swing to the New Democratic Party from disenchanted Liberals was predicted by Victoria NDP candidate Flemming Hansen Wednesday at an open-house meeting.

"It has become obvious that thousands of progressive-minded people who supported Trudeau in 1968 are totally disgusted with the prime minister's complacent attitude in the face of Canada's serious problems," Hansen said.

"Due to the Tories' weakness there is little hope of replacing the Liberals with a majority government," Hansen stated.

"But there is a definite possibility the New Democrats will form the official opposition, starting a new era in federal politics."

★ ★ ★

Allan McKinnon, Conservative candidate in Victoria, has asked for the support of the Victoria Labor Council in his opposition to federal immigration policies.

In a letter sent Wednesday to council secretary-treasurer Larry Ryan, McKinnon said that lax immigration policies are "literally stealing jobs away from the Canadian people."

McKinnon said people entering Canada as visitors should not be able to apply for status as a landed immigrant or permanent resident without returning to their homeland and applying from there.

"In times of high unemployment jobs that could be going to Canadians are going to immigrants who have circumvented the proper channels and arrived in Canada via the back door," he said.

★ ★ ★

A Conservative government will mean an extra $250 in the pocket of anyone earning $5,000 in 1973, Esquimalt-Saanich Conservative candidate Donald Munro said at a campaign meeting Wednesday.

"Mr Stanfield has committed himself to a 4 per cent reduction in personal income tax, retroactive to July of this year," said Munro.

"He has also said the Trudeau government's 3 per cent increase, to go into effect at the first of 1973, will not be implemented by a Conservative administration."

CAR TEST CONTRACT

A motor vehicle inspection station will be built by the provincial government in Nanaimo, it was announced Wednesday.

The $539,800 contract is going to D. Robinson Construction Ltd. of Nanaimo. Public Works Minister Bill Hartley and Attorney-General Alex Macdonald made the announcement jointly.

Mayor Won't Sign Until Writ Served

The bylaw designating 300 acres of North Saanich a development area for the Kingswood golf course and housing proposal will remain unsigned at least until the weekend.

Mayor Trevor Davis was away last week when Mr. Justice R. A. Wootton issued the writ of mandamus compelling the mayor to sign the bylaw passed by council in June.

Davis returned briefly last weekend and left again Wednesday without taking action on the matter.

The mayor is reported to be awaiting formal serving of the writ.

Ald. Paul Grieve said the possibility of appealing the judment has been discussed.

Meanwhile, Philip Holmes of Pemberton Holmes Ltd., agents for the landowner, W. G. Ellis, said he expects negotiations on a land-use contract to be drawn out.

BUILD GOLF COURSE

It will take about a year to draw up a contract and another year before a nine-hole golf course, first phase of the development, can be readied for use, predicts Holmes.

Both Holmes and colleague Douglas Gage have expressed disappointment with the reception given the Kingswood proposal. The scheme has faced many delays since introduction to council in November 1969 and approval in principle one year ago.

"We have hoped that this will set minimum standards for development of the whole municipality," said Homes, who also emphasied that signing the bylaw does not commit the municipality in any way.

A letter dated June 14, 1972, gives assurance that no action will be taken in the event that a land use contract cannot be agreed upon.

Study Hall For Indians

High school students from four Indian reserves on the Saanich Peninsula are being provided with a "study hall" program on week nights in Tsartlip School, Brentwood.

Transportation to the school, where tutors and reference materials are available, has been arranged by the Indian school board.

Molly Pelkey, school and home co-ordinator, says there are 75 students from East and West Saanich, Pat Bay and Cole Bay reserves who can take advantage of the program.

Most of the students achieve much more by studying in classroom environment, she said.

"They find this program really works."

A private organization donated money to operate the buses and pay supervisors after the Indian school board had appealed unsuccessfully to the department of Indian affairs, the First Citizens' Fund and the Indian Art and Welfare Society.

The program is now funded until Christmas, but Mrs. Pelkey says money and additional tutors will be needed to continue the study hall until May.

Diamonds...

for your crowning moment

Whether you are choosing a diamond bridal set, or an heirloom diamond gift, come to Francis Jewellery for attentive service. We offer a superb selection of quality gems.

Diamond Rings, priced from $75

Diamond Rings set with rubies, emeralds and sapphires, from $275

Matched Wedding Bands from $27.50

Also a distinctive selection of diamond jewellery for ladies and men. Dinner rings, earring and pendant sets, brooches and pins, bracelets, diamond-set watches. Diamond-set men's accessories.

Convenient Terms Available
Open Monday to Saturday 8:30 to 5:30
Friday 8:30 to 9:00
Free Parking in the Fisgard Parkade

F. W. FRANCIS LTD.
1684 Douglas Street Phone 384-7611
(Kitty Corner from The Bay)

60 YEARS OF SERVICE

ANNIVERSARY SALE

EXCITING VALUES IN TEAK FURNITURE

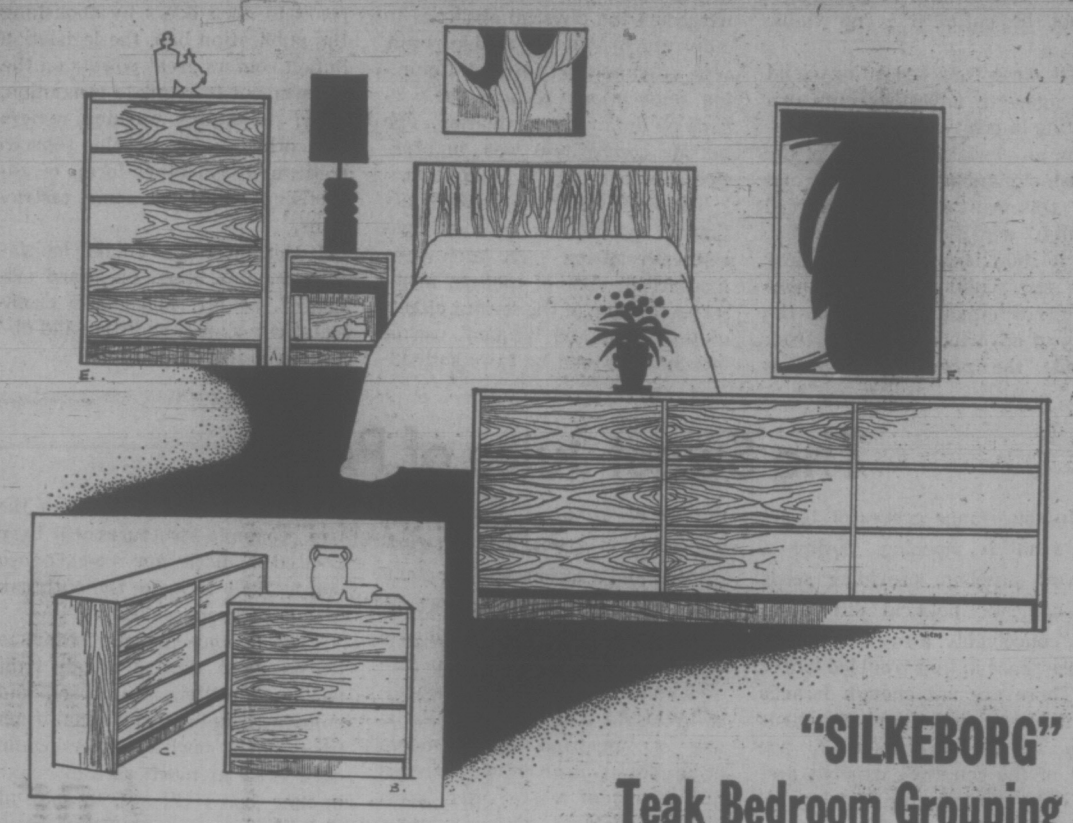

The fashionable, modern design which blends easily to any decor. Imported directly from Denmark. Excellent craftmanship and beautifully grained. Scandinavian design is the answer to decorating as well as space saving problems.

A. Night Table. 19¾" x 16" x 21¾" high 47.50
B. Single Dresser 32" x 18½" x 26" high 96.00
C. 6-Drawer Double Dresser. 63" x 18½" x 26" 165.00

"SILKEBORG" Teak Bedroom Grouping

D. 9-Drawer Dresser. 72" x 18½" x 26" 219.00
E. High, 5-Drawer Chest. 32" x 18½" x 40½" 149.00
F. Mirror. 42" x 30" 54.95
G. Headboard. Single 39" 45.95
Double 54" ..... 49.95 Queen 60" 52.95

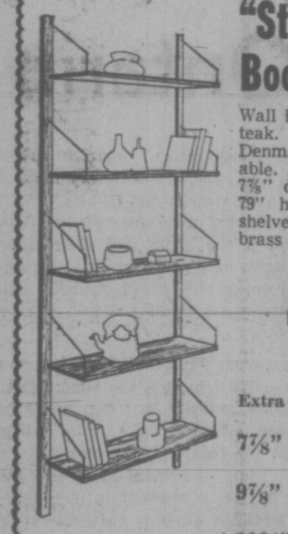

"Strib" Bookshelves

Wall hung book shelf unit in teak. Imported direct from Denmark. All shelves adjustable. 31½" wide. Each shelf 7⅞" deep. The uprights are 79" high. Complete with 5 shelves, 2—79" uprights, all brass brackets and screws.

49.95 as illustrated

Extra shelves available.
7⅞" depth 7.95
9⅞" depth 9.50
11¾" depth 11.50

Teak Roll Top Desk From Sweden

Will fit perfectly into any small space. Only 35" wide. Lots of cubby holes and drawer space. 139.00

SWEDEN
6-PCE. TEAK DINING ROOM SUITE

Beautifully grained Teak buffet 59" long with two cutlery drawers and adjustable shelves. Round dining table 43" in diameter with one 20" leaf. Four beech teak side chairs—ladder back, very comfortable.

329.00

YOU COULD WIN YOUR HEART'S DESIRE From Standard Furniture
Come in and fill in the Entry Form on the Main Floor.

737 YATES STREET Downtown 382-5111

STANDARD FURNITURE

TORONTO MARKET TRADING

INDUSTRIALS

Distributed by CP

Toronto Stock Exchange—Oct. 26

Complete tabulation of Thursday transactions. Quotations in cents unless marked $. z—Odd lot, xd—Ex-dividend, xr—Ex-rights, xw —Ex-warrants. Net change is from previous board-lot closing sale.

Stock	Sales	High	Low	Close	Net Ch'ge
A—B					
Abitibi	7070	$9¾	9⅝	9⅝	— ⅛
Acklands	3450	$12⅛	12	12⅛	+ ⅛
Acklnd 2p	300	$14½	14½	14½	
Acres Ltd	570	$16	16	16	+ ¼
Acres A pr	320	$45	44½	45	+ ¾
Acres wt	z20	380	380	380	
A.G.F.M	200	$5¾	5⅝	5⅝	
Agra Ind	4215	$12⅝	12⅜	12½	+ ⅛
Alta Gas A	4665	$16⅛	14⅞	15	— ¼
Alta Nat	200	$21	20¾	20¾	
Alcan	11233	$22¼	22	22¼	— ⅛
Alcan pr	750	$25	25	25	
Algo Cent	5400	$11¼	11	11	— ⅛
Algoma St	2300	$13⅜	13⅛	13¼	
Algon	z50	$5¼	495	5¼	
Allarco Dv	300	$6⅛	6⅛	6⅛	+ ⅛
Almin 2p	310	$36⅝	36⅝	36⅝	
Andres W	300	$25¾	25¾	25¾	
Anglo-cn	800	$6⅜	6⅜	6⅜	+ ⅛
Anglo-c pr	200	$15½	15½	15½	+ ⅛
Ang CT 290	50	$37	37	37	+ 1
Ang CT 315	z20	$39½	39½	39½	
Aquitaine	1426	$26	25¾	26	
Argus	150	$16⅜	16⅜	16⅜	— ⅞
Args 250 p	50	$35⅝	35½	35⅝	+ ⅜
Args 260 p	z1	$35⅛	35⅛	35⅛	
Argus C pr	500	$12⅝	12⅝	12⅝	— ⅛
Asbestos	200	$19½	19½	19½	
Ashland C	900	$13	12¾	13	+ ⅛
Atco Ind	300	$11¾	11¾	11¾	
Atl Sugar	1925	$5¾	5⅝	5⅝	+ ⅛
Atl Sug A	180	$14⅞	14⅞	14⅞	— ⅛
Atl Sug pr	165	$63	62	63	+ 2
Atl Sug w	2500	110	100	100	—10
Auto El	650	$8¾	8⅝	8½	
Auto Hard	350	$10⅝	10½	10½	— ⅜
Bad Boy	z75	$16	15⅝	16	
B kMtl	14122	$20¼	20	20¼	
Bank N S	2486	$38½	38	38	— ⅜
B Cdn Nat	800	$16¼	16¼	16¼	+ ⅛
Baton B	1115	$10¼	10¼	10¼	
Bay Mills	100	$6⅜	6⅜	6⅜	— ⅜
Beavr Eng	300	$6¾	6¾	6¾	
Becker B p	500	$10½	10½	10½	+ ⅛
Bell Canad	4254	$42⅜	42	42¼	+ ⅛
Bell A pr	650	$49½	49	49½	+ ¼
Bell B pr	270	$51½	51¼	51¼	— ⅜
Bell Knit	1000	50	50	50	—25
Black P	1750	$9¼	8⅞	9	— ⅛
Block Bros	6600	280	265	280	+10
Bovis Cor	2100	200	190	190	
Bombrder	100	$7⅝	7⅝	7⅝	
Bow Valy	1578	$38½	38½	38½	
Bow-m pr	60	$35	35	35	
BP Can	6612	$15½	15¼	15½	+ ⅛
Bralor Res	925	200	200	200	+ 5
Bramalea	3779	395	385	385	— 5
Bramal w	2000	255	245	245	— 5
Brscn	15785	$19⅛	18⅞	19	
Bright	110	$21½	21½	21½	— ¼
Brinco	2605	$5¾	5⅝	5⅝	
Br Am Bnk	102	$14¾	14¾	14¾	+1¾
B CPack B	150	$31⅜	31⅜	31⅜	— ⅜
BC Sugar	1280	$20¼	20¼	20¼	— ½
B CSugar p	236	$15	15	15	
BC Phone	1548	$57	56½	56½	— ¼
BCPh 6 pr	25	$78	78	78	
BCPh 4⅜ p	60	$56¼	56¼	56¼	
BCPh 1956	30	$61½	61½	61½	
BCPh 5¾ p	25	$73	73	73	
BCPh 4.84	z150	$15½	15½	15½	
BCP 7.04 p	580	$22½	22½	22½	+ ⅛
Budd Auto	1825	$15¼	15	15⅛	+ ½
Budd A w	825	960	940	940	—20
Burns Fds	380	$17¾	17¾	17¾	
C—E					
Cad Dev	600	$9⅜	9¼	9¼	
CAE Ind	400	$8⅜	8⅜	8⅜	
Calgary P	945	$25⅛	25	25	
Calgy 540 p	25	$93	93	93	+ 2
Calvrt Dis	1600	185	185	185	— 5
Campeau	1070	$6⅜	6½	6⅜	+ ¼
C OSugar	100	$25¾	25¾	25¾	
Can Cem L	224	$52¾	52¾	52¾	— ¼
C Cem L p	235	$19½	19½	19½	+ ¾
Can Malt	530	$30½	30½	30½	+ ¼
C Packrs	900	$22	21¾	21¾	— ⅛
Can Perm	370	$21⅞	21¾	21⅞	+ ⅛
CSL pr	104	$5	5	5	+10
C Brew	37930	$6⅜	5⅞	6	— ¼
C Brew Ap	350	$28¾	28¼	28½	— ½
C Brew Bp	250	$35½	35½	35½	
C Cablesy	3580	$20½	20¼	20⅜	+ ¼
C Cable w	1300	600	595	600	+20
CCurtis	500	86	86	86	+ 1
Cdn Equty	z50	$10⅞	10⅞	10⅞	
CGE pr	z1	$30½	30½	30½	
CGoldie	2250	$7⅜	7⅛	7⅛	— ¼
C Hydr	100	$11½	11½	11½	+ ⅛
C Imp Bank	3080	$27⅜	27	27⅛	— ⅛
C Ind Gas	5550	$11½	11¼	11¼	+ ⅛
CIL	3261	$16¾	16¼	16¾	+ ½
C Intrurb p	300	$9¼	9¼	9¼	— ¼
C Marconi	675	$5	490	5	
C Occental	5780	$10¼	9⅝	10¼	+ ⅜
CP Inve pr	3305	$23¼	23	23	
C Pinve w	3130	265	250	250	—20
CP Ltd	9470	$15	14⅞	14⅞	
CPL A p	2539	$11¼	11⅛	11¼	
Cdn Tire	325	$54½	54	54½	+ 1
Cdn Tire A	646	$53¼	53	53	— ¼
C Utilies	100	$14	14	14	
C Util 5 pr	z25	$70	68	70	
CUtil $1.25	25	$28	28	28	+ ½
C Util w	300	540	540	540	+10
C Vickers	800	$11	10¾	10¾	— ¾
Canron	710	$24½	24⅜	24½	+ ⅜
Canron pr	25	$70	70	70	
Capit Div	2950	55	53	55	+ 2
Cara	1000	$7½	7⅜	7½	+ ⅛
Carrier JD	300	$6	5¾	6	— ¼
Cassidy L	200	$6½	6½	6½	— ¼
CC Yachts	1700	415	400	415	+15
Celanese	40525	335	325	330	+ 5
Celan 175 p	350	$18¾	18¾	18¾	— ¼
CFCN	400	$9⅝	9½	9½	— ¼
Chrysler	1208	$32¼	31⅝	31¾	— ⅛
CHUM B	3200	$12	12	12	
Cockfield	900	$5¾	5½	5¾	+ ½
Columbia	200	71	71	71	
Columbi p	1662	160	150	150	—15
Cominco	4705	$25½	25¼	25¼	— ¼
C Holiday I	2445	$12	11⅞	12	+ ¼
Computel	900	$9½	9¼	9¼	— ¼
Comtech	700	345	345	345	
Conn Chm	600	$7	7	7	
Con Bath	405	$14⅜	14⅛	14⅜	— ⅛
Con Bath p	1360	$17⅜	16¾	16¾	— ⅛
Con Bath w	200	51	51	51	— 1
Con Bldg	4600	230	225	225	
Con Textle	872	385	380	380	

Stock	Sales	High	Low	Close	Net Ch'ge
Con Distrb	3750	$31⅜	31	31¼	+ ¼
Cons Gas	4265	$17⅞	17½	17⅝	+ ⅛
Con Glass	205	$15	15	15	
Control F	500	235	230	230	
Cooper C	100	$17½	17½	17½	+ ¼
Cornat Ind	1050	230	225	230	+ 5
Costain R	350	$7¾	7⅝	7¾	+ ⅛
Crain R L	320	$13⅜	13⅜	13⅜	+ ⅛
Crestbrk	1300	300	300	300	
Crwn Trst	200	$20	20	20	
Crow Nest	25	$25	25	25	— 2
Crush Intl	1200	$15⅛	15	15	
Cygnus A	270	$6⅛	6⅛	6⅛	
Cygnus B	294	$6½	6	6½	
Dawson D	1000	$6	6	6	+ ¼
Delta Ben	100	$5½	5½	5½	— ⅛
Distl Seag	2895	$37¼	37	37⅛	— ⅛
Doman I	400	$12⅝	12⅝	12⅝	
Dome Pete	5340	$40⅜	40	40	— ½
D Bridge	238	$31⅜	31⅜	31⅜	
D Citrus	200	$10½	10½	10½	
D Coal pr	175	$34	34	34	
Dofasco	3190	$28⅛	28¼	28⅜	+ ¼
Dofasco p	150	$73¾	73¾	73¾	
Dom Glass	z25	$13⅛	13⅛	13⅛	
Dom Store	3670	$14⅛	13⅞	14⅛	+ ¼
Domtar	1550	$15	14⅞	14⅞	+ ⅛
D Textile	625	$9⅜	9⅜	9⅜	+ ⅛
Donlee M	120	$7⅜	7⅜	7⅜	+ ⅛
Douglas L	1000	330	330	330	— 5
Dover Ind	z50	$18	18	18	
DRG Ltd	230	$8⅜	8⅜	8⅜	
Du Pont	950	$29	28⅞	29	+ ¼
Dustbane	300	$5⅜	5½	5⅜	+ ⅛
Dylex Ltd	100	$17¾	17¾	17¾	
Dylex L T	1325	$18	17¾	18	
Estn Can S	600	$17¼	17	17	
Eaton C	300	$40	40	40	— 1
Econ Inv	200	$16½	16½	16½	+ ½
Econ Inv p	25	$32	32	32	+ ¾
E-L Fin	220	$9	9	9	
E-L Fin w	1000	350	330	330	—20
Electro ltd	8125	$18½	17¾	18½	+ ¾
Erie D	2150	$12¼	12	12	
Erie D A	1125	$7½	7	7¼	— ⅜
Exquisite	105	385	385	385	+10
F—J					
Fairview	850	$14	14	14	— ⅛
Falcon	1126	$57⅛	56¾	57⅛	+ ¾
Fed Grain	500	$8⅝	8½	8⅝	
Fields S	10540	$16⅛	16	16	
Finning T	1400	$13	12¾	12¾	+ ¼
Fleet Mfg	2800	175	155	155	— 5
Fleetw'd	z25	$17¾	17¾	17¾	
Foodex S	1600	$25⅛	25	25⅛	— ⅛
Ford Cnda	260	$96	96	96	+1½
F Seasons	2300	$9½	9¼	9½	+ ⅛
F Sea A pr	200	$12⅝	12⅝	12⅝	
Fraser	100	$14¼	14¼	14¼	+ ¼
Fruehauf	400	$13	12⅞	12⅞	— ⅛
Gaz Metr	180	490	490	490	—10
Gaz M 63w	1000	60	60	60	+ 5
Gdn Meng	220	$8	7¾	8	
Gen Baker	1000	315	310	310	—15
Gen Distrb	1550	$31⅞	30½	30½	—1½
Genstar L	8633	$15⅜	14⅞	14⅞	— ½
Gnstar L w	100	455	455	455	—20
Gesco Dis	100	$6	6	6	— ¼
Glendale	410	$10¾	10⅝	10¾	
Glengair	4100	170	165	165	— 5
Gleng B p	1400	300	295	300	
Gleng U	500	$6	6	6	
Gold Crest	1300	$7⅞	7¾	7⅞	
Goodyer	120	$265	262	262	+ 2
G Mckay A	300	$6¾	6¾	6¾	— ¼
Graft Frs p	z25	$19	19	19	
Graft G	1000	$30½	30¼	30½	— ¼
GMC	250	$75	75	75	+2½
Greb I B	110	$9	9	9	— ⅜
GL Paper	150	$14¾	14¾	14¾	
GL Pap w	300	200	200	200	
GN Capital	300	$8	7⅞	8	
GNGas A p	z40	$21	20¾	20¾	
Gt W Life	45	$73⅞	73⅞	73⅞	+ ⅞
Gt West S	200	$6⅞	6⅞	6⅞	
Greyhnd	357	$21	21	21	+ ½
GSW Cl B	1835	$18½	18½	18½	
Guar Trst	915	$14⅜	14⅛	14⅜	+ ⅜
Gulf Can	4815	$37⅛	36	36⅛	— ⅞
H Group	2460	$15⅛	15	15	— ⅛
Halm Tr	100	$16¼	16¼	16¼	
Hardee	200	105	105	105	+ 5
Hard Carp	500	$22¼	22¼	22¼	
Hard Crp A	200	$22	21¾	21¾	— ⅜
Harris J S	800	280	280	280	— 5
Harveys F	3800	125	120	120	—10
Hawker S	2900	380	380	380	+ 5
Hays Dna	770	$22½	22¼	22⅜	— ⅜
Hedway C	125	495	495	495	+15
Home A	1150	$35⅜	35½	35⅜	+ ¼
Home B	685	$35½	35¼	35¼	— ¼
Horne Pit	5000	350	345	350	+ 5
H Bramor	950	$8¼	8⅛	8¼	+ ¼
H Bay Co	4550	$17	16¾	16¾	— ⅛
HB Oil Gas	4076	$47½	46⅞	47⅜	+ ½
Hughs-O B	100	$9¼	9¼	9¼	— ¾
Huron Eri	557	$32¾	32½	32¾	+ ¼
Husky Oil	5505	$14⅞	14½	14¾	+ ⅛
Husky E w	200	550	550	550	
IAC	6650	$20	19¾	19⅞	+ ⅛
Imasco	1915	$26¾	26	26¾	+ ¼
Imp Gen	200	450	450	450	+15
Imp Gen w	850	80	80	80	
Imp Life	20	$116	116	116	
Imp O	23594	$43¼	42⅛	42⅛	— ½
Indal Can	2100	$15⅜	[illegible]	15¼	
Indusmin	z29	$10	9¼	9¼	
Inglis	z70	$19¼	18½	19¼	
Inland Gas	2362	$12⅛	12	12⅛	+ ⅜
Inland G p	200	$13	13	13	
I-City	10050	$9½	9	9⅜	+ ⅜
Inter C B p	100	$20	20	20	+ ½
Inter C A w	1400	545	530	545	— 5
Inter C B w	3450	555	545	555	+ 5
Intmt	10650	310	290	300	+15
IBM	204	$375	371	372	— 8
Inco	16742	$32	31½	31⅝	— ¼
Int Util	6270	$20⅞	20¼	20¼	— ½
Interpool	200	$13¾	13¾	13¾	— ½
Int Div	500	295	295	295	— 5
Intpr Pipe	3035	$27⅞	27½	27⅞	+ ¼
Int Pipe w	200	$12⅛	12	12⅛	— ⅛
Ipsco	9325	$14⅜	14	14	— ⅜
Inv Group	2000	$10	10	10	
Inv Grp A	4125	$10⅛	10	10	
Inv Grp 5 p	250	$23⅛	23	23⅛	+ ⅛
Irwin Toy	1100	$13	13	13	+ ⅜
Island Tel	z50	$10⅜	10⅜	10⅜	
ITL Ind	400	265	265	265	
IWC Ind	710	320	320	320	
K—N					
Kaiser Re	7600	250	245	245	
Kaps Tran	1630	$11⅜	11⅛	11⅜	
Keeprite B	275	$13¾	13½	13¾	
Kelly D A	1100	$7⅞	7⅞	7⅞	
Kelsey H	550	$11⅜	11½	11½	
Koffler	625	$18¾	18⅝	18¾	— ⅛
Koffler w	1100	830	820	820	—10
Labatt	867	$29⅞	29¾	29¾	— ⅛
Labatt pr	450	$29⅞	29⅜	29⅜	— ⅛
Lacroix I	100	$6⅛	6⅛	6⅛	— ¼
Laidlaw M	4075	$13	12¾	12¾	— ⅜
Lailaw B p	100	$12¼	12¼	12¼	
LOnt Cem	1300	315	315	315	

Stock	Sales	High	Low	Close	Net Ch'ge
Laura Sec	225	$12⅞	12¾	12¾	
Lau Fin	925	$13	12⅞	13	+ ⅜
Lau F 1.25	z30	$15¾	15¾	15¾	
Lau F 2.00	34	$25¾	25¾	25¾	— ¾
Leigh Inst	6350	$8⅞	8¼	8¾	+ ⅜
Levy A pr	z60	$5⅞	5⅞	5⅞	
Life Inves	600	$7⅜	7¼	7⅜	+ ⅛
Livingsto	z80	$12	12	12	
Living w	189	775	775	775	—25
Lob Co A	880	$6½	6⅜	6⅜	— ⅛
Lob Co B	490	$6⅜	6⅜	6⅜	— ⅛
Lob Co pr	45	$31¼	31¼	31¼	+ ¼
Loeb M	600	350	340	350	+10
Maclarn A	z90	$18½	18½	18½	
Maclarn B	100	$22	22	22	
Mclan H A	140	$16	16	16	+ ¼
MH Cable	100	$14¾	14¾	14¾	
MB Ltd	1900	$23½	23⅜	23½	+ ¼
Magnason	100	$14	14	14	
Magnetcs	2563	110	105	110	— 5
Maislin I	225	$12¾	12¾	12¾	
Major H D	300	255	255	255	+ 5
M Lf Gard	z5	$28½	28½	28½	
Maritime	1029	$22	22	22	+ ¼
Martim A p	500	$10½	10	10½	+ ¼
Markboro	2000	$8¼	8⅛	8¼	
Markel F	100	$11	11	11	
Mass-Fer	8300	$16⅜	16⅛	16¼	+ ⅛
McGraw H	495	$7	7	7	
McLaghln	100	$12½	12½	12½	
McLagn w	200	675	675	675	—25
MEPC	3700	$8¾	8⅝	8⅝	+ ⅛
MEPC w	3025	325	290	325	+35
Mercantil	1505	$24	23¾	23¾	— ⅛
Mercant r	3943	570	550	550	—15
Met Stores	300	$20¾	20¾	20¾	— ¼
MiCC	850	$25	24¾	24¾	
Microsyst	1710	$7⅞	7¾	7¾	
Mindustri	850	$7	6¾	7	
MLW Wor	1100	$16¼	15⅞	16	+ ¼
Molson A	3750	$29½	28⅞	28⅞	— ¾
Molson B	200	$29	29	29	
Monenco	100	$8¼	8¼	8¼	
Mnt Trst	800	$20⅞	20¼	20⅜	— ⅛
Moore	6341	$48⅜	47½	47½	— ⅜
Morse A	450	$11¾	11½	11¾	
Morse B	250	$9	9	9	
Morse B pr	50	$36¼	36¼	36¼	— ¼
MTS Inter	7900	90	80	80	— 8
Murphy	5200	$8¾	8	8¼	+ ⅛
Murritt P	1050	400	400	400	+10
NaChrs I	750	$5⅞	5¾	5¾	— ⅛
Nat Drug	260	$6¼	6¼	6¼	— ¼
N Hees Ent	600	295	270	270	—30
N Nuring H	900	230	225	230	+ 5
Nat Sea A	200	$7⅜	7⅜	7⅜	
Neonex	2800	440	430	435	— 5
NB Tel	279	$14¼	14¼	14¼	— ¼
NB Tel A p	z25	$20¼	20¼	20¼	
N Provid D	150	35	35	35	
Nfld LP	100	$14	14	14	+ ¼
Nia Wire	z50	$18	18	18	
Nia Wire B	200	$16⅜	16⅜	16⅜	— ¼
Noranda	7354	$39	38½	38⅞	+ ⅜
Nordair L	500	$6⅜	6⅜	6⅜	+ ⅛
Nor Ctl G	9035	$12⅜	12⅛	12⅜	+ ¼
Nor Ctl 65p	50	$36	36	36	
Nor Ctl B p	620	$26¼	26	26	— ¼
Nor Ct 150 p	620	$25¼	25	25	— ⅜
Nor Ctl w	125	515	515	515	
Nor Tar Ch	1100	$7	7	7	
NW Util p	56	$54	54	54	
Nowsco W	600	$10¼	10⅛	10¼	+ ⅛
NSl Mark	1100	$12¼	12	12	— ¼
NWest	16700	$9½	9½	9½	
NWL Fin	3115	295	295	295	+ 5
O—S					
Ocidl P	20350	$14¾	13¼	13½	+ ¼
Oceanus I	z50	140	140	140	
Oil Patch	2500	350	345	350	+ 5
Okanagan	1300	$10¼	10	10	— ½
Ontario Jr	1040	$9	9	9	— ⅛
Orlando R	1170	$9¾	9¾	9¾	
OsF Ind	1810	$9¾	9½	9¾	
Oshawa A	1450	$11⅜	11¼	11¼	— ⅛
Oshawa w	200	110	110	110	+ 5
Overind 2 p	600	315	310	315	
Pac P	15725	$43	41¾	42¼	+ ¾
Pac West A	1300	$23¾	23¾	23¾	
Pac WA A p	60	$46½	46½	46½	—1½
Pancana I	4050	310	295	310	+ 5
Paragon	100	330	330	330	
Paulin	700	$5	495	495	— 5
Peel Elder	600	$20⅜	20¼	20⅜	+ ⅛
Pembin A	440	$6½	6½	6½	— ⅛
Pembin B	1010	$6¼	6¼	6¼	
Pemo D p	z21	$25½	25	25½	
Pennington	650	$18⅞	18⅝	18¾	— ⅛
PC Jwl pr	217	$94	94	94	
PC Jwl A	500	$22	21⅝	21⅞	+ ¾
P Dept S	2510	$16⅛	16	16¼	
Petrolina	z25	$28	28	28	
Phillips Cb	500	$11½	11⅜	11⅜	+ ¼
Photo Eng	z50	$24¼	24¼	24¼	
Pitt Eng C	2475	$10¾	101	10½	— ⅜
Pow Corp	3102	$12⅞	12⅝	12⅝	— ¼
Pow C 5 pr	800	$12⅞	12⅝	12⅞	
Pre Cable	650	$18⅞	18½	18⅞	
Price Com	5705	$11	10⅞	10⅞	— ⅛
Prov B Can	z90	$16⅜	16⅜	16⅜	
Q Brdcast	100	$6	6	6	
Que Tel	900	$16⅞	16¾	16⅞	— ⅛
Readers D	2660	$29⅜	29	29½	— ⅛
Realty C A	650	$6	6	6	
Realty C w	100	330	330	330	+ 5
Reed Osir	1200	$10½	10⅜	10½	+ ⅛
Reichhold	100	$21	21	21	— ½
Reitman	100	$13½	13½	13½	+ ¼
Reitman A	868	$12¾	12½	12¾	+ ¼
Rileys D	1600	170	150	150	—20
R Little	400	$6⅜	6¼	6¼	— ¼
Rolland	100	$6½	6½	6½	+ ¼
Rothman	3795	$18¾	17	17	— 1
Rothmn w	9025	525	495	495	—20
Rothm A p	190	$87	86½	86½	— ½
Rothm 2p	5780	$21¾	19¾	20	—1½
Roy Bk	10002	$35	34¾	35	+ ⅛
Royal Trst	440	$44¼	44	44	— ½
Russel A	800	$11¼	11¼	11¼	
StL Cem A	100	$44½	44½	44½	+ ½
StL Corp p	z10	$62½	62½	62½	
St Maurice	3100	96	91	95	+ 4
Sandwell	100	355	355	355	— 5
Schneid b p	z100	$12¼	12¼	12¼	
Scintrex	100	200	200	200	
Scot York	100	$17	17	17	
Scot Lasa I	4250	490	490	490	— ⅜
Scot Paper	50	$26⅜	26⅜	26⅜	
Scotts	500	$19⅜	19⅜	19⅜	+ ⅛
Seaway pr	753	$5¼	5⅛	5⅛	— ⅛
Seaway w	125	55	55	55	— 5
Seco Cem	500	$10¼	10¼	10¼	+ ⅛
Secur Cap	3000	155	150	150	
Selkirk A I	850	$13	13	13	+ ½
Snell A	2081	$52⅞	52⅜	52⅞	+ ⅛
Scully's	1300	365	360	360	
Sifton Pro	700	$6	6	6	
Silknit A	z50	$5½	5½	5½	
Silknit B	z50	$5½	5½	5½	
Silverwd A	200	$13½	13½	13½	— ½
Simpsons	3615	$28	27⅞	28	+ ⅜
Simpson S	455	$38¾	38½	38¾	+ ⅛
Sklar M	5272	$8	7⅞	8	+ ⅜
Sklar W	3921	570	530	570	+45
Skyline H	300	$6	6	6	— ⅛
Slater Stl	8215	$13¼	12½	13¼	+ ¾
Slater 6 pr	z10	$14¼	14¼	14¼	
Slat W Can	3400	$12¾	12⅜	12¾	+ ⅛
Soby Stor	150	$7	7	7	
Somville p	125	$41½	40½	41½	+1½
Southam	410	$28¾	28¾	28¾	+ ¼
Spar Aero	4375	410	400	405	+10
Stafford	400	295	290	290	—20
St Brodcst	100	$15	15	15	
St Paving	1995	$22⅞	22½	22⅞	+ ⅜
Stelco	7140	$35⅜	35	35⅜	+ ¾
Steetley I	100	$10⅜	10⅜	10⅜	+ ¼
Steinbg A	550	$24¾	24¼	24¼	— ¾
Steintron	1825	475	475	475	
Ster Trust	600	$9⅛	9	9	
T—Z					
Tamblyn	397	$25	24¾	24¾	+ ½
Texaco	1575	$54¼	53¾	54	+ ¼
Texaco pr	z13	$59	59	59	
Texas G	30045	$16½	16	16⅜	+ ½
Thom N	20805	$13⅛	12⅞	13	
Thom N pr	50	$49	49	49	+ ½
Tone Cft	10760	$7⅛	6¾	7⅛	+ ⅛
Toromont	4000	240	240	240	+10
Tor Dm Bk	2465	$32	31⅞	31⅞	— ⅛
TD Bk r	63136	52	50	51	
Tor Star B	1775	$63	62	63	+ ⅞
Traders A	1725	$19⅜	19¼	19¼	— ⅛
Trader B p	100	$28	28	28	
Trader 65 w	550	410	410	410	+ 5
Trader 69 w	500	865	865	865	
Transair	1802	355	350	355	— 5
Trnsair w	100	135	135	135	
Tr Can PL	2576	$46⅜	46¼	46⅜	+ ⅜
Tr Can Pl p	45	$40½	40½	40½	
Tr Can A pr	70	$86½	86½	86½	+ 1
Tr Can C pr	275	$55¾	55¼	55¼	— ¾
Tr Can P w	655	$13¾	13⅜	13¾	+ ⅛
Trans Mt	815	$21⅜	21¼	21⅜	+ ⅜
Trimac	300	$10½	10½	10½	+ ⅛
Trizec Crp	215	$14¼	14¼	14¼	+ ¼
Trizec w	5650	51	49	51	+ 3
Tru-Wall	400	320	310	320	+10
Turbo R	1125	170	165	165	
Un Carbid	270	$17	17	17	+ ¼
Un Gas	7354	$12½	12⅛	12½	
UGas B pr	[illegible]	$41½	41½	41½	
Union Oil	161	$48	48	48	+ ⅜
U Corp B	200	$14¼	14¼	14¼	
U Corp pr	z75	$20	20	20	
Un En Mgt	200	55	5	5	+25
Un Tire	6250	410	390	410	+30
Un Whn w	175	125	125	125	
U Sections	400	$8⅜	8¼	8⅜	+ ⅜
VantDer	400	$10	9¾	9¾	— ¼
Van Ness	1100	$4	51	51	+ 1
Versafd	725	$9⅝	9⅝	9⅝	
Veno	11700	110	110	110	
Versatile	200	$5¾	5¾	5¾	— ¼
Versatl A	600	$5⅜	5⅜	5⅜	+ ⅛
Vic GTr	100	$30¾	30¾	30¾	
Vilicentre	500	$6⅜	6½	6⅜	
Vulcan Ind	z50	$10¼	10¼	10¼	
Walax	1166	$10	9⅞	9⅞	— ⅛
Walnoco O	200	$7⅝	7⅝	7⅝	+ ¾
Walk GW	7015	$49¾	49	49	+1¼
WCI Can	700	$15⅛	15	15⅛	+ ⅛
Weldwod	1000	$12	11⅞	12	
Wstburne	200	$14⅛	14	14	— ¼
Wbur A p	50	$44⅛	44⅛	44⅛	+ ¼
Wcoast Pf	1775	$9⅛	9	9⅛	+ ⅛
Wcoast	11379	$23⅜	22⅜	23½	+1½
Wcast w	35900	520	470	515	+45
West Ind	z25	120	120	120	
Westeel	z25	$21¾	21¾	21¾	
W Brdcast	375	$15	15	15	— ¼
W Bcas A p	150	$4¾	4¾	4¾	— ¼
W Cdn Seed	1400	$5⅜	5⅛	5⅛	— ⅛
W Realty	2645	$7⅛	7	7	— ⅛
W Realty w	1050	280	275	275	— 5
WSupply A	200	$14	14	14	
Westnhse	100	$22	22	22	+ ¼
Weston	175	$21	21	21	
White Pas	1225	$12½	12¼	12⅜	+ ⅜
Whonok A	500	$16¾	16¾	16¾	— ¼
Wiley Oil	4900	$18⅜	18⅛	18⅜	+ ⅜
Winco S	200	$10⅛	10⅛	10⅛	— ⅛
Wix Corp	100	$8⅞	8⅛	8⅛	— ⅛
Woodwd A	300	$26½	26½	26½	— ½
YR Prop	1400	$11	11	11	
Zellers	1400	$17½	17⅜	17½	
Zenith	1000	310	305	305	—20

Total sales: 2,710,000.

OILS

Stock	Sales	High	Low	Close	Net Ch'ge
Alt East G	4900	770	760	770	+ 5
Almin	22900	615	610	610	
Am Leduc	2000	6½	6½	6½	
A Quasar P	600	$10	990	10	+10
Asamera	2275	$12⅜	12	12	— ⅜
Bracell P	z40	190	190	190	
Braise	100	325	325	325	
Calvert	2600	9½	9	9	— ½
C Geother	3200	145	143	145	+ 2
CNor W	14650	480	450	475	+20
CS Pete	12462	805	785	785	—15
CS Pete w	2400	420	410	410	—10
C Bonanza	3400	116	115	115	— 3
C Ex Gas	6750	355	345	355	+10
C Homestd	7250	$10⅛	995	10	+ 5
CLI Pete	2000	36½	35	35	— 3
C Reserve	900	500	490	490	—10
Cdn Sup O	3590	$53¼	53	53	— ½
Candel Oil	300	$11⅛	11⅛	11⅛	
Charter Oil	500	430	425	430	+15
Chieftan D	8275	$13⅞	13⅜	13¾	+ ½
Decca R	2200	425	415	425	+15
Clark Can	1750	260	255	260	+ 5
Francana	2350	$13⅛	12¼	12¼	— ½
Gr Plains	4400	$32½	32	32¼	+ ¼
Gt COilsds	500	835	825	835	— 5
Houston O	5600	305	296	305	+ 5
Houston w	4190	50	45	45	— 5
Inter Tech	3000	78	77	78	+ 1
Lochiel	6000	195	190	190	— 4
Merland E	2500	78	75	77	+ 2
Midcon	4500	74	74	74	— 1
Mineral R	3700	63	63	63	
N Pete	20550	102	92	100	— 5
NC Oils	5275	620	600	615	+15
Nthld	11800	52	48	49	— 4
Numac	4930	$20¾	20⅛	20⅛	— ⅜
Oakwood P	200	150	150	150	
Page Pet	3035	240	235	240	+ 5
PanCdn P	600	$14¼	13¾	13¾	— ½
POcean	16337	$15½	15	15⅜	+ ⅜
Peruv	5000	36	36	36	— 1
Petrol	200	136	136	136	+ 4
Place G	20100	89	85	88	— 1
Prairie Oil	100	$12	12	12	— ½
Pinnacle P	7300	38½	36	36	— 2
Peyto Oils	4266	285	270	285	+10
Puma P w	1500	41	40	40	— 1
Ram	5000	300	280	300	+18
Ram r	108000	16	14	15	+ 1
Ranger	4685	$27¼	27	27	— ⅜
Scurry Rn	1228	$14	13½	13⅞	+ ¼
Siebens	5060	$12⅜	12	12¼	+ ¼
Sogepet	3800	189	175	180	+ 7
Spooner	5100	76	75	75	
Sundie	45100	825	745	825	+65
Total P	14050	775	760	775	+25
Total P A p	400	$16½	16⅜	16½	+
Tr Can	16738	103	100	100	— 3
U Canso	7981	650	630	640	—10
Un Ree fP	2500	14	14	14	
Ulster P	18433	134	125	126	— 4
Voyager P	2530	670	660	660	— 5
W Decalta	3125	610	600	605	— 5

· Primary Distribution

Primary Distribution

The shares of the following companies may be considered as being in primary distribution through the facilities of the Exchange pursuant to a Statement of Material Fact.

e — previously issued shares.

Stock	Sales	High	Low	Close	Net Ch'ge
Norlex e	3000	21	21	21	
Texmont	1500	36	34	34	— 1

MINES

Stock	Sales	High	Low	Close	Net Ch'ge
A—B					
Acme	93800	41½	35	35	
Advocate	900	140	140	140	
Agnico E	3150	270	260	270	
Akaitcho	500	52	52	52	— 1
Allied Mng	1710	300	295	295	— 5
Am Larder	1000	55	55	55	
Ang Ruyn	700	52	52	52	+ 3
Ang UD	26700	111	102	105	+ 1
Armore	2000	11	11	11	
Atl C Cop	2500	60	59	60	
Aunor	13400	287	283	285	
Bankeno	2550	875	860	860	—10
Batim	4756	$15⅜	15½	15⅜	— ⅛
Big Nama	2000	9	9	9	
Bl Hawk	8000	115	106	112	+ 7
Bramede	6400	100	90	90	—10
Brenda M	4180	375	345	350	—25
Broul Reef	8000	28	28	28	
Brunsk	13312	360	335	360	+15
C—E					
Calmor IB	2000	47	47	47	— 1
Cam Mine	7000	20	18	18	— 2
Camflo	2500	470	455	455	— 5
Cam Chib	300	565	565	565	+ 5
C Tung	700	146	146	146	
C Jamieson	300	175	175	175	— 8
C Lencour	5500	18	18	18	
C Merrill	1400	735	690	735	+70
Cassiar	1627	$12⅜	12½	12½	— ¼
Chmly	14600	230	225	226	— 2
Chesvl	26000	10	10	10	
Coch Will	500	29	29	29	+ 1
Coldstm	100	219	219	219	— 1
Columb M	2000	32	30	30	
Comb Met	2000	15	15	15	+ ½
Coniagas	500	44	44	44	
C Durham	2500	61	60	60	— 4
C Merben	300	120	120	120	
C Morisn	9800	148	142	142	
C Ramb	11130	200	188	198	+13
Conwest	1500	550	500	550	+50
Coprcorp	z100	10	10	10	
Cop F	62734	177	160	165	— 9
Coulee	2500	8	8	8	
Craigmt	500	605	600	600	—10
D'Aragon	1500	17½	17½	17½	
D'Eldona	5900	40	38½	40	+ 3
Delhi Pac	1000	9	9	9	
Denison	300	$26¾	26½	26½	— ¼
Dicknsn	2100	230	225	230	+10
D Explor	5500	109	105	109	+ 4
Dynasty	8850	790	735	760	—20
East Sull	710	215	210	210	
F—J					
Falcon C	4725	$11⅛	10¾	11	— ¼
F Mar	z280	43	43	43	
F Oreneda	z280	15	15	15	
Fort Reinc	6000	32	30	32	+ 2
Frobex	80000	45	40	42½	+4½
Gnt Mascot	7455	545	540	540	
Giant Yk	220	700	700	700	
Gibraltar	1800	845	835	835	— 5
Goldray	1700	42	40	40	— 2
Granduc	100	285	285	285	— 4
Granisle	300	615	615	615	+15
Green Pnt	4000	13½	12½	13½	+ ½
Hdway	11000	5	4½	5	+ 1
Highmont	1000	105	105	105	— 5
Hollinger	350	$40½	40	40	— ½
Huds Bay	6705	$21	20½	21	+ ½
Hu-Pam	2000	17	17	17	
Hydra Ex	260	13	13	13	
Int Bibis T	500	11	11	11	+ ½
Int Mogul	2895	$11⅜	11⅛	11¼	
Int Obaska	2000	25	25	25	+ 3
Iron Bay T	3700	365	360	360	
Iso	227000	227	215	225	+20
Jelex	7000	7	7	7	
Jonsmith	2400	5	5	5	
Jorex Ltd	5700	100	97	100	— 5
K—N					
Kam Kotia	z200	40	40	40	
Kerr Add	806	930	910	930	+10
Kirk Min	2000	9	9	9	— 1
L Osu	1000	4½	4½	4½	+ ½
L Shore	607	275	275	275	+ 5
La Luz	500	325	325	325	
Langis	600	7	7	7	
LL Lac	127	190	190	190	— 1
Lost Riv	13000	550	505	550	+20
Louvicrt	5500	11½	11	11	— ½
Lytton M	4700	175	173	175	
Madeline	1597	390	375	375	— 5
Madsen	z150	60	56	60	
Man Bar	3000	39	39	39	+ 1
Martin	3000	10	10	10	—2½
Mattgmi	5370	$36¾	36½	36½	— ½
Mc Adam	1500	44	44	44	
Mc Intyre	z220	$47	46¾	47	
Midrl	11000	12	11	11	— 1
Moneta P	z500	60	60	60	
Mt Wright	3500	22	20	20	
Multi-Mi	3200	32	32	32	—1½
NB UMine	4400	225	210	210	—15
New Ath	z337	10	10	10	
New Cal	4600	20	20	20	— ½
Newconx	700	530	530	530	+ 5
N Dmen	19000	63	58	60	— 1
N Gvue	25000	20	19	19	— 1
N Kelore	1000	2½	2½	2½	— ½
Newlund	6000	21	21	21	
N Que Ragl	150	515	515	515	
N Senator	7000	7	4	7	+ 1
Nick Rim	1300	8½	8½	8½	
Noble	32800	199	185	199	+ 9
Norlex e	See list below.				
N Canada	8500	52	50	52	+ 2
Northgat	4100	490	470	470	—10
N Rock	100	125	125	125	—14
O—S					
Obrien	1000	23	23	23	
Orchan	2000	405	395	400	
Pamour	5400	280	279	279	— 1
Pan Centr	300	285	285	285	+ 8
Patino N V	z84	$26	26	26	
Pick Crow	z126	18	16	16	
Pine Point	z55	$28	27⅝	27⅝	
Placer	2300	$39	38	38	— ½
Prado Exp	100	175	175	175	
Preston	119	890	890	890	—10
Pure Silv	1800	180	176	180	+ 4
QSturg	20000	73	70	72	— 1
Radiore	1000	36	36	36	— 1
Redstone	7000	29	25	25	— 1
Rio Algom	1930	$20¼	20⅛	20¼	— ⅛
Rio 580 pr	z55	$81	81	81	
Roman	1068	625	625	625	
Ryanor	1000	7	7	7	
Sherritt	4542	$15	14¾	15	+ ¼
Sigma	200	925	900	900	—30
Sil Miller	1000	5	5	5	
Silm q	10000	13	11½	11½	— 1
Stanrck	3200	39	39	39	— 1
Steep R	900	179	177	178	— 1
Sud C	25000	38	29	35½	+7½
Sullivan	370	220	220	220	
Sunbrst E	3000	10½	9	9½	
T—Z					
Tara	17500	$14½	14¼	14¼	— ⅛
Teck Cor A	2948	460	450	460	+10
Teck Cor B	2400	445	440	440	+ 5
Texmont	See list below.				
Tex-Sol	8000	40	38	38	— 2
Thom L	4700	28½	28	28	— 1
Termex M	5100	136	125	125	—10
U Asbesto	100	370	370	370	+10
UKeno	300	390	380	380	—10
USisco	16215	190	175	190	+ 1
Upp Can	4100	280	275	278	+ 3
West Mine	5000	265	260	260	
Westfield	1300	100	100	100	
Whitehorse	2160	235	230	235	+15
Willroy	3000	122	122	122	+ 2
Windfall	2500	9	8½	9	
Woodreef	7000	86	80	80	—11
Wr Harg	700	95	95	95	
Yk Bear	5000	340	330	330	— 5
Yukon C	200	110	110	110	+ 4
Zenmac	550	10	10	10	
Zulapa	4000	10	10	10	

Oils and Gas

In addition to Canadian Press stock reports, bond and mutual fund prices, market quotations also are supplied by the following firms or agencies: Investment Dealers' Association of Canada, Richardson Securities, Royal Bank of Canada, Pemberton Securities, A. E. Ames & Co., Annett Mackay Ltd., Bongard Leslie & Co. Ltd., and Vancouver Stock Exchange.

VANCOUVER

Prices Mixed

Prices were mixed on the Vancouver exchange today, with a volume of 940,330 shares reported to 11:20 a.m.

Leader in the industrial issues was Imperial Marine, trading at .34 on a volume of 5,000 shares. Locana traded at $8.25 on 4,000 shares, National Nursing Homes was steady at $2.30 after a turnover of 3,425. Wardair was unchanged at $3 on 3,200 shares. Toronto-Dominion Rights were trading at .51 and Finning Tractor added .37½ at $12.87½.

Gunn was the leader on the mining board, down .03 to .75 on 37,700 shares. Copex added .05 at .76 on 32,000 shares, Citex dropped ½ to .19 on a volume of 30,500 shares and Pyramid was .01 higher at .32 on 28,100 shares. Kamad gained .03 at .93 and Skaist was up .08 to .73.

Albany led oil traders, up .02 at .87 on a trade of 34,500 shares. Monterey A dipped .01 to $1 on 34,400 shares, Plains Petroleum added .01 to .30 on 13,000 shares, Chaparral dropped .01 to .35 on 8,500 shares and Williams Creek Gold was .01 higher at .47. Coseka was down .05 at $3.05.

CLOSING AVERAGES

NEW YORK (Dow Jones)		TORONTO	
30 Industrials	950.55 dn 0.82	154 Industrials	206.87 up 0.01
20 Transport'n	219.08 up 2.19	12 Golds	181.78 up 0.07
45 Utilities	115.86 up 0.79	29 Base Metals	83.82 dn 0.54
67 Stocks	311.47 up 1.26	19 Western Oils	250.79 up 0.84
Volume 20.79 million.		Volume 2.71 million.	

EARLY QUOTES

By The Canadian Press

Following are 10:15 a.m. PDT prices provided by the Vancouver Stock Exchange on a selected list of stocks. Net change is fom rprevious day's last sale.

Stoc k	Sales	10:15	Ch'ge
MINES			
Cop Ex	46000	75	+3
Citex	29500	19	— ½
Gunn	28500p	97	—1
Kamad	22500	96	+6
Pyramid	16600	31	
Primer	15500	10½	+ ½
Adonis	12500	55	
Jericho	10500	8½	+ ½
Peel	10000	10	
Charta	10000	34	
Makaoo Dev	9500	30	
Northair	9500	34	—1
Granite Mtn	8500	21	
Equat Res	7000	16	
Davenport	6500	32	—2
INDUSTRIALS			
Imp Marine	5000	34	
Locana	4000	825	
Natl Nur Ho	3425	230	
Tor Dom rts	3000	51	
Wardair	3000	300	
Finning Tr	2650	$12¾	+ ¼
OILS			
Albany Oil	18500	88	+3
Monterey A	16500	101	
Wms Gold	6300	47	+1
Coseka Res	6100	310	
Plains Pete	5000	29	
Five Star	4500	19	+1

VANCOUVER CLOSE

WEDNESDAY

Stock	Sales	High	Low	Close	Net Ch'ge
INDUSTRIALS					
Alcan Al	1050	$22¼	22¼	22¼	— ⅜
All Can B	400	450	450	450	+20
Ath Col	2200	310	300	310	+10
Banco Fin	8100	240	240	240	
Bank BC	945	$23	23	23	
Block Br	1175	270	270	270	—5
Brascan Ltd	500	$19	19	19	
BC Tur f	100	420	420	420	
Cdn Brew	50	$6	6	6	
C Javelin	9200	$10¼	10⅛	10⅛	+ ¼
Canterra	1500	52	52	52	
Capt Int	500	335	335	335	+10
Col Brew	1200	350	350	350	
Computrx	6000	50	50	50	
Cons Bear	500	350	345	350	—5
Delta A pr	960	150	150	150	
Doman	50	$12⅜	12⅜	12⅜	
Fidelity Tr	200	295	295	295	—5
Finning Tr	22400	1150	1120	1250	+ ⅜
Grouse M	100	240	240	240	
H Canada	400	350	335	350	
Inlnd N Gas	400	$12⅛	12⅛	12⅛	
Inley Wd	50	295	295	295	
Inter Land	100	$6½	6½	6½	
Intl Visual	4200	100	91	95	—5
Ionarc	5700	165	160	160	—5
Kindust	1000	55	55	55	
Laurentide	200	$12⅜	12⅜	12⅜	
Macmil	200	$23¼	23¼	23¼	
Melton R	1000	260	260	260	
Mercuria	500	25	25	25	
NW Sports	165	$6¼	6⅞	6¼	+ ¼
Pace	4000	80	80	80	—5
P Nth Gas	200	280	280	280	
PWA	1098	$23⅜	23½	23⅜	+ ⅛
Pot Dist	12	375	375	375	
Radiation	1783	$9⅜	9	9	
Roth 2 pfd	100	$23	23	23	
Saratoga	1000	445	445	445	+20
Scott Pap	100	$26⅜	26⅜	26⅜	
Steintron	100	475	475	475	
Sun A	60	$48	48	48	
Thermo P	1500	200	200	200	
Tokar	5250	250	250	250	—5
Trans Am	40	$47	47	47	
T C Glass	400	$9½	9½	9½	
Tr Mtn	100	$21⅛	21⅛	21⅛	— ⅜
H Walker	500	$48⅜	48⅜	48⅜	+ ⅜
Wardair	2050	305	395	300	
W C Tran	100	$22¼	22¼	22¼	
Woodward A	550	$27⅜	27	27	
MINES					
Acheron	3000	22	22	22	— ½
Adanac	700	45	45	45	
Adonis M	12000	60	55	55	—5
Afton M	13800	690	665	690	
Alwin	2500	35	33	35	+1
Andex M	650	16	16	16	+1
Anglo Bo	3300	52	46	51	
Arcadia	27000	31	28	30	+1
Ardo Mines	1500	20	20	20	—1
Arlington	1500	12	12	12	
Atlas	2000	48	46	46	—3
Azure Res	500	16	16	16	
Barrier Rf	1000	37	36	36	—3
Bthrst N	2000	67	66	66	
Beaumnt	5500	11	11	11	—1
Blue Star	16000	6	6	6	
Boswell	2000	7	7	7	
Bndary	3000	8	8	8	+1
Bow Riv	2100	24	24	24	
Brenmac	2000	29	27	27	—1½
Bilon Mtn	3500	52	50	50	—3
Buval Ex	8000	31	30	31	
Calico	2000	17	17	17	— ½
Calta	9000	53	50	52	
Cambridge	5000	30	30	30	—2
Cass Cons	500	7	7	7	
Casino	1000	33	33	33	+ ½
Celtic M	22000	52	50	51	—1
Charta M	5000	34	32	34	+1
Chatway	3000	10	10	10	—1
Churchill	120	48	48	48	
Citex M	22000	20	1	19½	— ½
Colemn A p	1000	39	39	39	—1
C Ad Astra	100	8	8	8	
C C Slv	2000	25	25	25	
C Standrd	12000	8	6	8	+1
C Cinch	1500	8	7½	7½	
C McKiny	3500	8	5	8	+1
C Ex Mng	46000	71	66	71	+6
Cop Giant	1000	8	8	8	+1
Cop Line	1000	10½	10½	10½	
Cop Ridge	1200	20	20	20	+3
C All Ind	700	30	30	30	
Coronet	1000	31	31	31	
Cumont	500	33	33	33	
Davenport	5200	34	31½	34	+1
Davis K	1000	58	56	56	
Demsey M	2500	37	36	37	—1
Dundee	500	20	20	20	
Dynasty	400	805	800	805	
Eagle Riv	1000	11	11	11	+1
Enex	450	50	42	50	
Equat Res	13000	16	15	16	+1
Exeter M	4500	14	14	14	—2
Falaise	23000	6½	6	6½	
F Nat Ur	233	10	10	10	
Flagstone	1000	17	17	17	—1
Fortune C	11200	10	9½	10	+1
Frontier Ex	8500	14	13	14	
Gen Res	2000	5	5	5	—1
Giant Ex	300	21	21	21	
Giant Vent	1000	20	20	20	
Gibraltar	6400	850	820	835	
Glen Cop	500	11	11	11	
Gold Gate	30000	21	17	17	—3
Granduc	200	290	290	290	+5
Granite M	19500	22	20	21	
Gr N Pete	11000	52	45	50	—3
Gunn Ml	132700	105	96	98	—5
Hart Riv	500	8	8	8	—5
Hearne	1000	10½	10½	10½	+ ½
Henrietta	12000	15	14	15	
High'd Lod	10000	12	11	12	
Highwk	2000	9	9	9	+1
High Merc	2000	30	29	30	+5
Highld V	2000	11	11	11	—2
Highmnt	400	106	105	105	—5
Ice Statn	1500	8	8	8	
Inland Cp	7000	23	22	22½	+ ½
Iskut	3000	14	12½	12½	—1½
Jackpot	3500	14½	11	14½	+1½
Jason Ex	2000	9	9	9	
Jersey	500	12	12	12	
Jericho	9000	8	8	8	
Jordesco	61300	71	60	69	—12
J Mining	7000	61		60	—5
Kalco	3000	17	17	17	
Kamad	4400	100	80	90	—2
Lk Byrhse	1500	11	11	11	
Larong M	4000	25	22	25	+3
Lexingtn	3300	28	27	27	—1
Lon Pride	5000	4	4	4	+ ½
Lone Crk	1000	40	40	40	
Lori Explo	5000	33	30	33	—3
Lornex	100	710	710	710	
Makaoo D	7000	32	28	30	—1
Marshall	2000	4½	4½	4½	
Mercury Ex	2000	7½	7½	7½	
MM Mng	500	13	13	13	
Minex	4500	11	10½	10½	
Molym	6500	5	5	5	
Nadina	100	39	39	39	
Nat Nickel	1000	11	10	10	
N Cronin	2000	3½	3½	3½	— ½
N Privater	4000	9	9	9	—2
New Imp	1500	16	15	15	
Newvan R	3500	17	15	17	
Nitrocell	2000	27	26	27	+2
Norcan	5000	5	5	5	— ½
Nurgold	5500	3	3	3	
Northair	2700	36	35	35	
North Pac	10500	33	30	30	—1
N Homstk	500	12	12	12	
Pac Sil	1000	4½	4½	4½	
Pathfindr	36300	90	85	90	+5
Peel	7000	10½	10	10	
Pinebell	500	10	10	10	
Primer	2000	10	10	10	— ½
Pyramid	49600	32	30	31	
Quatsino	500	8	8	8	
Rackla	1000	17	17	17	
Ramid Intl	1500	25	25	25	
Riviera Ind	1000	25	25	25	
Rocket M	2000	9	9	9	+1
Rockland	4500	6	5	6	+1
Ring Hill	1500	36	35	35	
Rose Pass	5000	15	15	15	
Sabina In	2000	181	180	180	
Sierra	4000	150	138	150	+12
Sileurn	5500	4	4	4	
S Spring	2000	44	44	44	+1
S Standrd	10000	64	62	64	+2
Skaist M	25500	66	65	65	—2
Slocan D	5225	256	250	256	+1
South Seas	2000	22	20	20	
Spartan	100	12	12	12	
Spectroair	40	21	21	21	
Torwest	2000	21	21	21	—1
Trans Col	500	13	13	13	
Trojan	10000	19	17	17	—2
Turismo Ind	1400	16	16	16	
Tyee Lake	2000	14	14	14	
Val Cop	1500	815	815	815	
Vanada	1000	3	3	3	
White Riv	9500	27	26	27	—1
Zenith	2000	23	23	23	
WARRANTS					
N Nur wt	2200	52	50	52	+2
OILS					
Alska Ken	1500	50	50	50	
Albany Oil	59350	90	85	85	—4
Alta Coo	2400	50	45	50	
Allied Rox	1000	62	62	62	
Blinder y	4600	165	163	165	+3
CHdrocas	3100	126	125	126	+5
Coaral	6000	37	35	36	—1
Comapix	5800	140	135	140	
Comerci	1500	8½	8½	8½	
Concept R	100	205	205	205	
Coseka R	30662	310	295	310	+15
Coseka A	1066	300	295	300	
Delta P	18500	36	35	35	—1
Five Star	10000	18	18	18	
Freehold	4500	72	69	70	
Greenid	140	248	248	248	
Montery A	82790	106	96	101	+2
Natl Pete	500	112	112	112	
P Ocean	1100	$15	15	15	— ⅛
P R Pete	3500	1	18	18	— ½
Plains P	7000	29	29	29	
Pondery	2200	120	115	120	+5
Rand Res	10166	67	67	67	
Stmpede	3000	60	58	58	—2
T CRes	500	103	100	103	+3
Vargas	6500	19	18	18	—1
West Ex	500	8	8	8	—1
Wms Gold	27500	46	40	46	+2
WARRANTS					
Ceplex A	15700	3	2	3	+1

NEW YORK

3 P.M.

Stock	Bid	Stock	Bid
Admiral	16½	Gen Dynam	23⅜
Addressgrph	40⅛	Gen Instru	29
Alcan	22⅜	Hecla	14⅞
Allied Chem	27⅞	Hilton Hotel	38
Allis-Chalm	12⅜	Honeywell	127
Amer Bcast	79⅛	Inland Steel	32⅜
Amer Can	29¼	IBM	380¾
Amer Motors	9⅛	Int Harvest	37
Amer Elec P	28⅞	Int Paper	36⅞
Amer Tel T	49⅛	Int Tel T	52½
Anaconda	18	Int Minerals	20¼
Avco	14⅞	Int Nickel	32
Amer Smelt	18⅛	Int Utilities	20¾
Air Reduc	17¼	Johns-Man	28
Ampex	6⅜	Kaiser Alum	17½
Amer Metal	28½	Kennecott	23⅜
Amer Airline	27⅞	Kraft	46¼
Ashland Oil	32⅞	Libby-McN	5
Atl Richfield	69⅛	Litton Indus	12¾
Avon	128⅜	Ling-Temco	10⅛
Bab Wilcox	26⅜	Lockheed	9⅛
Beech Air	24⅜	Mattel	12⅜
Bethle Steel	26	Minn MM	82
Boeing	22½	Merck	83½
Burl North	40⅛	Mobil Oil	68⅜
Burroughs	123¾	Mont Ward	24¼
Brunswick	28⅞	Monsanto	50¼
Boise Casc	12⅜	McDon Doug	34½
Borden	25⅜	Newmont	28⅞
Bell Howell	58¼	Natomas	56⅜
Burl Indus	32	N Cash Reg	34⅜
Borg-Warner	34⅞	Occidental	13⅜
Bendix	43½	Outboard	36
Canada Dry	15⅛	Pan Am	10¾
Caterpillar	64½	Pac Gas	30⅛
Celanese	36½	Penn Central	3⅛
Cessna Air	36	Phillips Pet	35¼
City Invest	14⅜	Polaroid	133½
Colg-Palm	83⅜	Pepsi	84⅜
Control Data	67½	Pit Bowes	18
Colt Indus	16	Proc Gamble	99⅜
Con Edison	25⅜	RCA	35¼
C Satellite	59⅞	Raytheon	28⅜
Comp Science	5¼	Royal Dutch	37
Chris-Craft	4⅞	Reoub Steel	25⅜
Chrysler	32½	SCM	16⅜
Colum Bcast	52⅜	Safeway	36⅜
Crown Cork	25¾	Sears Roe	109⅜
Crown Zeller	27½	Shell Oil	48⅜
Delta Air	55	Stand. Calif.	73⅜
Disney	187¼	Stand. N.J.	84½
Dictaphone	8⅞	Singer	80¾
Dow Chem	95⅛	Sperry Rand	47½
Dillingham	9⅞	Swift	32¼
Du Pont	170¼	Southern Pac	42¼
Eastern Air	23⅞	Teledyne	19¾
East Kodak	138¼	Texaco	38
El Paso	17¾	Texas Gulf	16⅜
Ford Motor	65⅜	20th Cen Fox	9⅛
Fed N Mtg	20⅜	Transamer	17⅞
Fair Hiller	9⅛	TWA	45⅜
Firestone	22¾	Union Carb	44⅜
Fair Camera	51⅜	Union Pac	53
Gen Elec	64⅛	Uniroyal	15⅜
Gen Foods	25⅜	Utd Aircraft	44¼
Gen Motors	75⅞	Utd Brands	12
Gen Tel E	28⅞	U.S. Steel	28
Georgia Pac	41⅛	Utd Airline	35⅜
Gillette	59	Westinghouse	43⅜
Goodyear	27	Western Air	35⅛
Greyhound	17⅜	Whirlpool	26⅞
Grumman	10⅜	Woolworth	34⅜
Gulf Oil	24½	Wometco	20⅜
Gulf Western	35⅛	Weyerhauser	50¼
		Xerox	162⅛
		Zenith	48

TODAY'S GRAIN PRICES

WINNIPEG (CP) — Rapeseed prices closed stronger on the commodities exchange following good exporter and local buying strength late in the session.

Flax prices fluctuated fractionally in a light commission housetrade, oats and barley firmed up in the nearby futures on domestic shipper business and rye was fractionally higher in local and commission house activity.

Wednesday's volume of trade was 340,000 bushels of flax, 3,888,000 of rapeseed and 380,000 of rye.

	High	Low	Close
Flax			
Oct	347¼	345¾	346½
Nov	339¼	337¾	339¼
Dec	316⅜	314¾	316
May	324½	322⅞	324½
Rapeseed Vancouver			
Nov	292	288⅞	291⅛
Jan	287¼	284½	285⅝
Mar	280½	277½	280¼
Jun	272½	271¼	272½
Rapeseed Thunder Bay			
Oct	257⅛	256½	257⅛
Nov	257½	255⅜	257½
Dec	253¾	253¼	253¾
May	——	——	263
Oats			
Oct	——	——	86⅜
Dec	86⅜	86	86⅜
May	87⅜	86¼	87
Jly	——	——	85⅞
Barley			
Oct	——	——	124
Dec	——	——	124
May	126⅞	126⅝	126⅞
Jly	——	——	127
Rye			
Oct	122½	122⅛	122½
Dec	123⅛	122⅝	123⅛
May	128⅜	127¾	128⅜
Jly	——	——	128⅞

CHICAGO (AP) — Soybeans and corn closed higher and wheat prices were irregular on the Board of Trade.

Soybean meal was sharply higher and oil was up in active trade.

Underlying much of the gains was the prospects for an Indochinese peace settlement.

Shortly after news reached the floor of statements by presidential adviser Henry Kissinger, prices in the soybean group hit session highs. Prices continued strong.

Kissinger said only technical and linguistic difficulties remain to be solved before a ceasefire agreement is reached, and predicted signing within the next few weeks.

Continued strong export demand also bolstered soybean prices.

	Open	High	Low	Close
Wheat				
Dec	216½	218	214¾	216½
Mar	220	222	218½	220¼
May	218	219½	216	218¾
Corn				
Dec	134¾	135⅞	134¾	135½
Mar	140⅜	141⅜	140⅜	141¼
May	143¾	144¾	143¾	144½
Oats				
Dec	86⅞	87⅞	86⅞	87¾
Mar	86⅛	86¼	86	86¼
May	85½	86½	85½	86½
Soybeans				
Nov	344	349¼	343¾	347⅜
Jan	346½	351⅜	346½	350½
Mar	350¾	355¾	350¾	353⅜

COMMODITIES

	Open	High	Low	Close
Silver—New York				
Oct	182.00	183.20	183.20	182.10
Nov	182.20	—	—	182.30
Dec	183.80	185.20	182.80	183.20
Copper—New York				
Dec	47.75	48.05	47.50	47.95
Jan	48.00	48.30	48.00	48.30
Mar	48.90	49.20	48.65	49.05
Lumber—Chicago				
Nov	168.50	167.70	166.00	166.00
Jan	160.00	162.00	160.00	160.40
May	144.10	145.00	143.80	143.90
Pork Bellies—Chicago				
Feb	45.77	46.22	45.70	46.17
Mar	44.22	44.45	44.00	44.37
May	43.50	43.60	43.30	43.60
Plywood—Chicago				
Nov	191.50	193.00	190.00	191.00
Jan	165.00	167.50	164.00	166.40
Mar	145.00	147.40	144.70	146.80
May	136.20	137.80	136.00	136.60
Jly	130.30	132.50	131.00	131.10

N.Y. Posts Gain On Viet Peace News

Most issues at New York were gaining to the close on the White House word that peace in Vietnam was imminent, but blue chips showed only a modest rise.

Advances led declines by about 3 to 1. Analysts said the rally was broadly based.

Even IBM, which has been off more than 6 points earlier, was aided by the advance. It was down 1¾ at $381¾ at 2 p.m. Analysts had attributed the decline to the justice department's announcement that it would try to break up the huge computer company and to some bearishness about the company's earnings-growth situation.

Airlines, which analysts said would be among the stocks to benefit from a "peace rally" were strong. Eastern was up 1⅝ at $23⅞.

Texaco, which reported lower net earnings for the third quarter, was trading up 1 at $39 before trading was halted due to an influx of orders.

Toronto

Prices at Toronto made slight advances in moderate mid-afternoon trading.

Communication, pipeline, real estate and steel stocks were sectors of the market adding to the advance while bank, beverage, industrial mining and merchandising issues were off fractionally.

Advances were well ahead of declines, 226 to 187, while 242 issues remained unchanged.

Pacific Pete rose 1⅛ to $42⅝, Toronto Star B ⅞ to $63, Murphy Oil ¾ to $8½, Falconbridge Nickel ¾ to $57½ and Walker-Gooderham ¾ to $49.

General Distributors slipped 1, to $31, Erie Diversified A ⅛ to $7, Reader's Digest ⅝ to $29, Bell Knit 25 cents to 50 cents and National Hees 30 cents to $2.70.

Montreal

All sectors advanced in light trading at Montreal.

Pacific Petroleums jumped 1⅛ to $42¾ and Canron ⅛ to 24½ while Hollinger Mines dropped 1 to $40.

London

London was occasionally firmer in quiet trading today as isvestors awaited the outcome of three-way talks here on measures to control inflation.

Government bonds were firmer. EMI, Hawker, Unilever and ICI were up as much as 6 p.

Dunlop was another gainer.

Most Active Stocks

By The Canadian Press

Stock	Sales	High	Low	Close	Net Ch'ge
INDUSTRIALS					
Celanese	40525	335	325	330	+5
C Brewer	37930	$6⅜	5⅞	6	— ¼
WCoast Tr	35800	520	470	515	+45
Texas Gulf	30045	$16½	16	16⅜	+ ½
Imp Oil	23594	$43¼	42⅛	42⅛	— ½
MINES					
ISO	227000	227	215	225	+20
Acme Gas	93800	41½	35	35	
Frobex	80000	45	40	42½	+4½
Cop Min	62734	177	160	165	—9
Noble M	32800	199	185	199	+9
OILS					
RAM	108000	16	14	15	+1
Sun Oil	45100	825	745	825	+65
Alminex	22900	615	610	610	
Nat Petrol	20550	102	92	100	—5
Place Gas	20100	89	85	88	—1

IT'S TIME
You Should Know
TOSHIBA OFFICE MACHINES
Trim Your Workload to Size
HOW? . . . ASK
SUPERIOR
The Business Machine People
1645 FORT ST. 383-7141

NUTSHELL RESTAURANT
627 FORT STREET
Between Government and Broad
Open—9:00 a.m. to 8:00 p.m.
Breakfast
Lunches—Afternoon Teas and Dinners
"One of Victoria's Most Popular Dining Lounges"
THERE'S MORE FOR YOU DOWNTOWN

COMMERCIAL INVESTMENT
Showing Substantial Revenue
Prime Location
$225,000
Building Area — 7,920 sq. ft.
Land Area — 10,640 sq. ft.
Sound Holding Property
Excellent Future Potential
Jack Swanston
388-4271 592-6338
J. H. WHITTOME & CO. LTD.
706 Fort Street

FREE
ROCK FILL
HAULING CHARGES ONLY
O.K. TRUCKING CO.
386-3414

MAPLEWOOD — CEDAR HILL

Owners have kept this home and surroundings in immaculate condition. Lovely living room with fireplace, dining room with sundeck off, bright kitchen, two roomy bedrooms and vanity bathroom complete the main floor. Family room with fireplace and two-piece bathroom plus laundry facilities and drive-in garage in full high basement. Yard is well landscaped and there is plenty of room for boat or trailer. Possession can be very flexible ranging from two weeks to two months.
Phone Frank Beamish, 385-2471 or 592-2120
JOHNSTON & CO. LTD.

150 CARS FOR SALE

S S S S S S S S S S S S
S S
S SPEEDWAY S
S VOLKSWAGEN S
S PORSCHE S
S S

VANCOUVER ISLAND'S LEADING VOLKSWAGEN PORSCHE DEALER

1967 BEAUMONT 2-door hardtop, very clean, low, one owner miles. Finished in beige with black vinyl roof.

1965 CORVAIR Monza, automatic, completely rebuilt engine, new paint, radio $995

1963 FALCON 4-door sedan. Very low mileage on this very clean car $595

FOR 19 YEARS UNDER THE REVOLVING VOLKSWAGENS

BOTH SIDES OF YATES

385-2415

DE PAPE MOTORS

REMEMBER IF YOU BUY BEFORE SEEING US YOU MAY HAVE PAID TOO MUCH.

1967 BEAUMONT WAGON
Recently traded compact wagon. Immaculately kept and maintained — features 283, V-8, power steering, power brakes, automatic transmission, radio. Brand new rubber, new battery, electric rear window and custom roof rack. Only 44,000 original miles. Priced to sell at $1795

1966 CHEVROLET WAGON
A one owner full size 6-passenger unit with only 51,000 miles — the Caprice model with simulated woodgrain siding, 327 V-8, automatic transmission, power steering, power brakes, radio, electric rear window. New tires and paint. Car has been well kept. Priced to sell at $1795

1970 FORD XL CONVERTIBLE
An exceptionally clean automobile. Buttercup yellow with plush vinyl interior. Excellent rubber all around, automatic, power steering, power brakes, power windows, power window locks, radio. $2595

1971 CORTINA
Just traded by original owner with only 18,000 miles. Candy apple red two-door with contrasting interior with bucket seats, 4-speed transmission, radio and tape combination. $1895

1971 MG MIDGET
A sports convertible in showroom condition. One owner, 17,000 miles. Radials steel wheels, radio, tonneau cover. Red with black interior. $2195

MANY, MANY MORE GOOD BUYS TO CHOOSE FROM

DE PAPE MOTORS LTD.
847 YATES 384-8035

XXXXXXXXXXXXXXXXXX
RM RM RM RM RM RM
XXXXXXXXXXXXXXXXXX

ONLY 3
1972 GREMLINS

AVAILABLE AT DISCOUNTED PRICES!

All well equipped with 6-Cyl. engines, automatic transmissions, radios, and many other extras!

and

They Are Covered By THE BUYER PROTECTION PLAN

REG MIDGLEY Motors Ltd.
AMC JEEP
736 Cloverdale Ave. 385-8756

XXXXXXXXXXXXXXXXXX
RM RM RM RM RM RM
XXXXXXXXXXXXXXXXXX

WILLE MOTORS

'69	MACH 1 390	$2595
'69	SPORT Satellite 383, A.T.	$2295
'69	FIREBIRD 350, auto.	$2695
'69	CORONET, V-8, A.T.	$1695
'68	ROADRUNNER 383, 4-sp.	$2195
'68	CHEV ¾ ton van	$1795
'68	MUSTANG 302 auto	$2195
'67	GALAXIE 500 2-dr. Ht.	$1595
'66	CHRYSLER 300, 2-dr. Ht.	$1695
'65	PARISIENNE Conv't	$1295
'64	VALIANT Conv't	$795
'63	CHEVY II, as is	$300
'62	FAIRLANE tested	$200
'59	IMPALA as is	$100

Backed by one of the ISLAND'S LARGEST SERVICE CENTRES

3240 Douglas 382-2313

1966 BUICK, V-8, POWER STEERing, power brakes, power windows, two door hardtop. Top condition. $1475. 388-4076, after 4:30 weekdays.

1967 PONTIAC 9-SEATER wagon, 390, automatic, tested, radio, good tires, bargain $1400. 382-8670.

1962 OLDSMOBILE HARDTOP, sedan, good condition, must sell, offers. 636-4745.

'68 DODGE SUPER BEE, EXcellent condition. 477-1929 after 3 p.m.

'61 CONSUL, TESTED, RUNNING condition, plus '57 Consul for parts. 386-9148 evenings.

1961 BUICK WAGON, EXcellent condition. Best offer. Metro, 386-3519.

'68 CAMARO, FULL POWER. Low mileage. 382-1016.

1967 VIVA, 43,000 MILES, TESTed, $575. 592-0453.

1963 ENVOY COMPACT, GOOD condition. First $395. 386-0710.

TAKE OVER PAYMENTS ON good repossessed cars, 382-3567.

1960 PONTIAC, $175 OR OFFERS. 478-5731.

'72 BUICK LESABRE, 900 MILES. 388-3445.

150 CARS FOR SALE

1957 FORD, GOOD RUNNING order, $75. 652-1032.

1965 VALIANT 4-DOOR, NEEDS paint, tested, $250. 652-1508.

1961 CHRYSLER, GOOD CONDItion, $450. 382-6220.

1964 FORD FAIRLANE, GOOD mechanical condition. 386-0706.

1966 CADILLAC CONVERTIBLE, must sell. John, 385-5890.

1963 CHEVY II SEDAN, RADIO. Best offer. Metro, 386-3519.

151 FOREIGN IMPORT AND SPORTS CARS

MY IMMACULATE 1966 MGB needs a good home, must sell by Saturday, new brakes, clutch, engine, roll bar, wire wheels, radio. $1150. 598-2838.

LEAVING COUNTRY: MUST SELL
'63 Jaguar MK II, 3.8, Immaculate, 45,000 original miles. $1800. 383-9524.

'71 MGB, 7,000 MILES, HALF OF warranty left. Radio, Pirellis, excellent condition, must sell. Phone 477-3270 or 658-5639.

1966 HONDA SPORTS CAR CONvertible. Red with black interior. Good condition. After 5 p.m., 383-2448.

1969 ROVER 2000 TC. WELL cared for. Need money for new home. $2,400 or closest offer. 479-7260.

MUST SELL THIS WEEK, 1964 Jaguar 3.8 sedan, automatic, clean throughout. Offers to $1,500. 749-3730 Lake Cowichan.

PORSCHE ROADSTER 1959, NEW radials, rebuilt engine, $1600. 592-2915.

BAJA BUGGY, (OFF ROAD racer) valued at $1,200. Offers. 652-3550.

1966 ALPINE, SHOWROOM CONdition, $1,000. 2 top, 2 2-barrel S.U.s. Phone 388-5768.

'68 MGB, GOOD CONDITION, radio, tested. Offers. 383-8439.

1961 TRIUMPH HERALD, $150. 479-2714 before 4 p.m.

154 TRUCKS AND BUSES

GMC TRUCK CENTRE

2524 Douglas at Bay

A NEW CONCEPT IN CAMPER PICKUPS FROM THE TRUCK PEOPLE

No. 9860 New 1973 GMC. Equipped with: 350 C.I.D. V-8, 3-speed automatic transmission, power steering, power disc brakes, stainless steel camper mirrors, auxiliary battery, gauge package, heavy duty alternator, custom foam seat, 7.50x16 10-ply tires, and featuring the new de luxe camper package which includes heavy duty front and rear shocks, heavy duty front springs, extra capacity rear springs, heavy duty front and rear stabilizers, camper wiring package, shock absorbers mounted between cab and box, built-in camper tie-down mounts and spring loaded turn-buckles and shock absorbers that mount on front fenders to overhang nose of camper.

This is the most complete camper package offered, and gives you unbeatable road stability plus unmatched riding comfort.

All this for only $4452

EMPRESS PONTIAC BUICK GMC CENTRE

382-7121

C C C C C C C C C C C C

1973 CHEVY TRUCKS AT 1972 PRICES BUY NOW ! ! !

—BLAZERS
—PICKUPS
—SPORT VANS
—SUBURBANS
—VANS
—CREW CABS

EXAMPLE:

SPECIAL SPECIAL

Stock No. 97
Brand new 1973 CHEVY ½ FLEETSIDE pickup. Underseal, gauges, stabilizer bar. $3092

CORNELL CHEV OLDS
385-5777 till 9 p.m.

C C C C C C C C C C C C

'69 INT. ¾-ton 4x4 pickup V-392 A.T., P.S., de luxe model $3650
'64 VF 190 TANDEM TRACTOR V-8, 4661, 5 and 4, 1000x20, tractor equipment $3995
2—'64 F-500 FORDS C. and C. Each $795
'61 INT. 5-ton dump V-8, 5 and 2 $1695
2—'62 ¾-ton FORD pickups. EACH $895

517 Herald St. 388-5508
INTERNATIONAL HARVESTER

'66 CHEV ½ TON PICKUP, dard radio, mirrors and trailer fleetside with long box, V-8 stanhitch, excellent condition. 479-4729.

'63 CHEV ¾ TON PICK UP, 4 speed, split rim, runs good. $625. 478-7810.

'69 FORD ECONOLINE, AUTOmatic transmission, $2395. Reg Midgley Motors, 385-8756.

1964 DODGE ½ TON PICKUP 6 cylinder short box, good condition, $750 or offers. 479-5245.

1963 HILLMAN HUSKY PANEL, as is, $150. No. 2, 1266 Johnson.

'59 PONTIAC STATION WAGON, 6 cylinder standard. $150. 386-2010.

1941 INTERNATIONAL PICK UP, ½ ton; offers. 382-4829.

1956 CHEV PICKUP, FINE shape, $450. 386-1563 3venings.

'64 VOLKSWAGEN CREW CAB, $1000. Excellent shape. 656-2879.

1971 1600 DATSUN PICKUP GOOD condition 13,000 miles. 592-4369.

951 CHEV. PICKUP. GOOD hape. $275. 382-9326.

154 TRUCKS AND BUSES

ENSIGN

CHRYSLER PLYMOUTH

DOWNTOWN

YATES at COOK

DODGE TRUCK

CENTRE

IN

VICTORIA

NEAR NEW

1972 FARGO B100 TRADESMAN VAN

$3464 SALE PRICE

FULLY EQUIPPED VAN WITH

Hi perf. 6 cyl. motor
Automatic
Dual bucket seats
Dual Mirrors
Glass package
All guages

NEAR NEW

1972 FARGO D100 SPORT PICKUP

$3696 SALE PRICE

FULLY EQUIPPED TRUCK WITH

V-8 motor
Automatic
Power disc brakes
Power steering
Custom radio
All gauges
Electric clock
131" wheel base
with long box.

IMMEDIATE DELIVERY

1973

VANS and PICKUPS

ON DISPLAY

NOW

THE NEW

DODGE CLUB CAB

ENSIGN

CHRYSLER PLYMOUTH

DOWNTOWN

YATES at COOK

386-2411

NATIONAL CHRYSLER-DODGE

"The Islands Dodge Truck Centre"

NOW ON DISPLAY

THE TRUCK WITH THE

"HIP POCKET"

DODGE CLUB CAB

NATIONAL CHRYSLER-DODGE
384-8174 819 Yates St.

'59 CHEV. 2-ton C. and C. $300
'72 CHEV. ½-ton pickup, radio, H.D. bumper, 6,000 miles $2895
'69 FORD ½-ton V-8, 360, automatic $1995
'69 INT. ¾-ton 4x4 pickup V-392 A.T., P.S., de luxe model $4250
'64 VF 190 TANDEM TRACTOR V-8, 4661, 5 and 4, 1000x20, tractor equipment $3995
2—'64 F-500 FORDS C. and C. EACH $795
'61 INT. 5-ton dump V-8, 5 and 2 $1695

517 Herald St. 388-5508
INTERNATIONAL HARVESTER

4-WHEEL DRIVE SALE

1971 GMC Suburban, V-8, 4-speed.
1969 Jeep, V-8, auto., pickups.
1970 Dodge, power wagon, 4-speed.
1967 Wagoneer, V-8, auto.,
1972 Commando, auto.
VICTORIA JEEP & HILLSIDE at ROCK BAY

1957 CHEVROLET 3-TON Wrecker in excellent condition. Holmes Wrecker with split boom and necessary equipment included. This unit has had very little use and is priced to sell. Phone 652-1736, Oct. 28, between 7 and 9 p.m.

'70 VOLKSWAGEN 7-PASSENGER bus, mint condition, $2495.
'65 Jeep Wagoneer $1095.
B. MADSEN MOTORS LTD.
2691 Sooke Road 478-5214

'66 FORD F-100, V-8, CUSTOM cab, radio, L.W. box, step bumper, mirrors, gauges, top condition, $1495. Fairway Auto Brokers, 950 Yates, 384-1412.

1972 TOYOTA, RADIO AND tachometer, $2,000. Security pup camper, fridge and intercom $1,150. 652-3565.

1972 FORD COURIER, 4,000 miles, radio, canopy with rack, bumper, $2,700. 652-3550 or 384-8078.

TRUCKTOWN 386-1711
Everything in Trucks
On Bay St. next to Moore Whittington Lumber yard.

'72 G.M.C. ¾ TON PICK UP Sierra Grande, low mileage, loaded with options, in mint condition. 642-5455.

BRAND NEW DATSUN ½-TON pickup, fully equipped, $2625.
McCALLUM MOTORS LTD.
1101 YATES 386-6168

1966 CHEV. ¾-TON, V-8, 4-speed, radio, tested. Split rims, bargain $1400. 382-8670.

1950 FARGO FLATDECK, $200. 382-5766.

158 TIRES

D & D TIRE TOWN

SNOW TIRE SALE

TOP QUALITY — 4-ply NYLONS — Tubeless Black or Whitewalls

Size	Blackwall	Whitewall
550-12	$17.95	$19.95
600-12	$18.95	$20.95
600-13	$18.95	$20.95
700-13	$19.95	$21.95
E78-14	$19.95	$21.95
F78-14	$19.95	$21.95
G78-14	$21.95	$23.95
H78-14	$24.95	$26.95
560-15	$18.95	$20.95
E78-15	$19.95	$21.95
F78-15	$19.95	$21.95
G78-15	$21.95	$23.95
H78-15	$25.95	$27.95
L78-15	—	$29.95

Exchange Price — INSTALLED —

CHARGEX OR PAY DAY TERMS

D & D TIRE TOWN

1620 Blanshard 382-7283

PLIMLEY
550 x 12
FIRESTONE
TOWN AND COUNTRY
SNOW TIRES
$17.95 INSTALLED.
382-9121
1010 Yates

4—G-60x14 GOODRICH T-A RADIals, 2000 miles. 4—G-60x14 Positraction, 100 miles. 386-2717 after 6:00.

SELLING MICKY THOMPSON Challenger slicks on Chev rims, like new. $160 new, offers. 477-3801.

160 PARTS, ACCESSORIES

OUR NEW LOCATION
2150 Blanshard Street
Your Car's "Heart" is the BATTERY
For a Strong, Sure Start Every Time GET an "ACME"
LOWEST PRICES IN TOWN
Delivered and Installed
FRANCIS BATTERY and TIRES LTD.
Retreading Specialists

FOR FAST SERVICE ON RINGS, BEARINGS, GASKETS, exchange brake shoes, drum turning, pin fitting, valve seat machining.
CORDS PISTON RINGS
At 834 Johnson St. 383-0011

RADIATOR REPAIRS, FAST TOP quality repairs at Maurice's Auto Body, 427 Beta St., Phone 384-3121. Located behind the Burnside Pay and Save Gas Station.

MARK 10
Capacitive discharge ignition system. Eliminates 3 our of 4 tune-ups. Now in stock at $49.95. Trans World Enterprises, 1817 Douglas.

4—SP. MUNCIE, REBUILT, WITH shifter, complete Z-28 clutch assm. 850 Holly. After 6:00, 386-2717.

WANTED: ROCKER ASSEMBLY for '66 Rambler. 199 cu. in. 25⅝" long. 385-1178.

WANTED: CANOPY FOR 68-70 Chevelle El Camino 479-3303 between 5-7 p.m.

WANTED—HARDTOP FOR HEAley 4-seater and other Healey parts. Call after 4. 592-7913.

WANTED, 1949-1953 MERC PICKup truck bellhousing; Phone 656-1725.

COMPLETELY REBUILT '60 Chev. 283 plus automatic trans. Offers 652-1036.

VW VAN ENGINE $50. PHONE 656-4875.

1962 PONTIAC 4 DOOR, GOOD glass, doors, etc. 382-4829.

VOLKSWAGEN ENGINE, 40 H.P., $150, 382-4776.

WANTED: CHEV. 327 OR BETter. 385-1830.

56 AUSTIN FOR PARTS OR AS is, 598-3064 between 5-6 p.m.

'55 CHEV REAR END ASSEMbly, 513, after 6 o'clock, 386-2717.

WANTED, WINDSHIELD FOR 1960 GMC ¾-ton truck. 479-1264.

WANTED; 327 CHEV, COMplete or parts. 383-6249.

TUNED HEADER PIPES AND muffler for Volkswagen. 477-4185.

162 AUTO REPAIRS, SERVICE AND TOWING

TRANSWILL AUTOMATIC TRANSmission specialists. 384-2851. Rebuilt auto transmissions from $69.95. Tune-ups from $11.95.

VOLKSWAGEN SPECIALISTS — complete repairs. 1950 Oak Bay Ave., 598-3525.

JUNK CARS AND BODIES hauled. Williams. 382-9395.

166 CARS AND TRUCKS WANTED

$ $ $ $ $ $ $ $ $ $ $ $

—INSTANT CASH—

For your good clean used car or truck!
or
—CONSIGN—
or
—TRADE DOWN—

MONEY OWING? PAYMENTS TOO HIGH?

NO PROBLEM — SEE US TODAY!

CORNELL CHEV-OLDS
385-5777 — till 9 p.m.

$ $ $ $ $ $ $ $ $ $ $ $

WANTED
$ $ $ for cash $ $ $
TOP DOLLARS FOR
"SPORTS CARS"

FOREIGN CARS—COMPACTS

"TRUCKS"

LOW MILEAGE DOMESTIC CARS

FULL CASH OR CASH FOR EQUITY.

DE PAPE MOTORS
384-8035
OR DRIVE TO 847 YATES ST.

— W A N T E D —

Late model import and domestic cars. Top prices for your clean used units. Trade up or down. Call Ted or Chris, Douglas Volkswagen Ltd., 388-5466.

Good, Clean
CARS AND TRUCKS WANTED
Cash in 5 Minutes
— PLIMLEY —
1010 Yates St.

SELL
your good used car to Suburban Motors for cash.
3377 Douglas

McCALLUM MOTORS wil pay top dollar for any make or model car or light duty truck—call today. It pays to take a look at Yates and Cook
McCALLUM MOTORS LTD., 386-6168

CASH OR CONSIGN
ART'S CAR SALES LTD.

166 CARS AND TRUCKS WANTED

WE NEED CARS

— DESPERATELY —

WILL PAY CASH OR

WILL CONSIGN

HIGHEST PRICES PAID

CONTACT HANK HAMANN

NATIONAL MOTORS
819 Yates

Victoria's Most Trusted Name!

URGENTLY NEEDED, CLEAN American compact 1965-1968. Call Brian 385-5939 after 6 p.m.

$2000 CASH FOR ¾-TON PICKUP truck, good condition. 478-1416.

CASH FOR YOUR OLD VOLKSwagen, running or not. 658-5501.

WANTED, TESTED ½-TON PICKup, up to $400. 478-2469.

168 CAMPERS, TRAILERS AND MOTOR HOMES

16' ARISTOCRAT Low Liner. Sleeps 6. 3-burner range with oven, toilet, fridge. Fully self-contained and in new condition $1995

1969 FORD Super Van camper. V-8, automatic, radio. Roomy camper van $2995

1972 VW CHIMO camper. Radio, less than 4,000 miles, propane stove, electric fridge. Remainder of 2-year, 24,000 mile factory warranty $5495

SPEEDWAY VOLKSWAGEN-PORSCHE
385-2415

SPECIAL YEAR-END SAVINGS ON 1972 VANGUARD CAMPERS

Our entire stock of 8'6", 10' and 11' campers are being offered at unbelievably low prices Take advantage of our end of season your pocket! No reasonable offer clearance which means money in refused.

CLEARANCE USED CAMPER

We have a fine selection of clean campers going at prices you can't afford to miss.

CANOPY TOP SALE

Beat the rain and weather with a Vanguard canopy top. 5 models to choose from. Prices begin as low as $320.00 installed.

S. J. PEDEN LTD.
2855 Quesnel St. 386-3464

LAYTON
SEAGULL
WEEK-N-DER
GEMTOPS

DOMINION MOTORS

OUR NEW ADDRESS
1703 BLANSHARD
Across from the Hudson's Bay Parking Lot.

CHECK THIS FOR AN OUTSTANDING VALUE

"NEW"

19' LAYTON Trailer, tandem wheels, shower, toilet with vanity, blower fan with light, fluorescent light, sleeps 6, with top bunk that can be converted to storage area if so desired, stove with oven, large furnace, large 3-way fridge, double tanks, and this unit is fully CSA approved.
ONLY $3995

DOMINION MOTORS
1703 Blanshard 385-5012

DE PAPE MOTORS

OPEN ROAD CAMPER

11' complete with Monomatic 12 volt flush toilet. Propane hot water heater. Propane furnace. Propane and electric fridge. Demand water system. Twin sinks, stove and oven. Loads of cupboard space. 4 permanently attached hydraulic jacks for easy loading and removal from vehicle 2 Rock-a-byes. Sleeps 4. Traded to us by original purchaser. New cost $4500. Still like new. Special!!!! $2495.

DE PAPE MOTORS LTD.
847 YATES 384-8035

1971 OKANAGAN CAMPER, BUBble top model, suitable for import pickup, excellent condition $1,000 firm. 478-3329.

PARTS AND ACCESSORIES

3-Burner Hot Plate only $33.95
Plastic Water Tanks assorted sizes From $13.95

See our complete stock of all materials needed to build your own camper, trailer, canopy, van conversion or motorhome. We stock a wide range of panelling, spruce framing, windows, electrical and plumbing supplies and major appliances. All at reasonable prices.

S. J. PEDEN LTD.
2855 Quesnel St. 386-3464

VANGUARD CAMPER CLEARANCE

All remaining "72" campers must be sold. No reasonable offer refused. Also clearing all clean trade-ins at real savings.

CANOPY TIME

5 models to choose from prices start as low as $320 installed.

S. J. PEDEN LTD.
3855 Quesnel St. 386-3464

DOGWOOD TRAILER SALES
PARTS — PROPANE RENTALS
RANDELL TRAILERS AND CAMPERS. 478-6841
Highway 1 and Hillstream Rd.

MOTORHOMES BY HAICO
Travel trailers, mobile homes, new and used. Park spaces. JACKSON'S GOLDSTREAM ESTATES, 974 Goldstream Ave., 1-A. "EXPERIENCED MOTOR-HOMERS"

1970 TRIPLE "E" 13' TRAVEL trailer, sleeps 6, stove, ice box, water, etc. Special, $1550. Reg Midgley's Motors, 385-8756.

1972 TOYOTA, RADIO AND TAchometer, $2000. Security pup camper, fridge and intercom $1150. 652-3565.

MOTOR HOME FOR RENT
1971 Emperor 22', sleeps 5-6. All conveniences. $100 a week plus mileage. Phone 592-2687.

NICE UTILITY TRAILER, $100. Phone 385-4984.

168 CAMPERS, TRAILERS AND MOTOR HOMES

DE PAPE MOTORS

REMEMBER IF YOU BUY BEFORE SEEING US YOU MAY HAVE PAID TOO MUCH

MOTOR HOMES

'71 — 22' Scamper 390 engine, power steering and power brakes, automatic, sleeps six, propane furnace, 4-burner range, eye-level oven, flush toilet, shower, fridge and freezer, 110V convertor, 2 propan tanks, hot water heater, demand water system, dual gas tanks. Only 5,000 miles, balance of factory warranty available. Immaculate inside and out.
SPECIAL $8995

TWO BRAND NEW CONESTOGA MOTOR HOMES

22' AND 24' NOW ON DISPLAY

TEN YEAR financing available

TRADES ACCEPTED

EXCLUSIVE DEALER FOR "VANCOUVER ISLAND"

DE PAPE MOTORS LTD.
847 YATES 384-8035

FOLLOW THE SUN

More and more people are planning a trip south for the winter with a new Scamper motor home or one of our great selection of new and used tandem model trailers.

HAVE A LOOK AT THIS LINEUP

72 SCAMPER MOTOR HOME 2400 model, with air conditioner $15,895.00
72 SCAMPER 22'. A beauty at $4995.00.
You save $200.00
71 Scamper 26' with air conditioner $5995.00
71 SCAMPER 23', immaculate $4995.00
72 SOUTH PARK 21'. Save $400.00 at $4595.00
70 SCAMPER 21', a real bargain at $4195.00
71 ARISTROCRAT 20' $3750.00
69 ARISTROCRAT 20' $3595.00
Many other top quality used trailers at prices to fit your pocketbook.

NOW IN STOCK
THE 1973 LINEUP OF TERRYS, FULLY CSA CERTIFIED AND NO INCREASE IN PRICES.
YOU'RE INVITED
To visit our new ONE STOP R. V. centre where you'll find SALES, SERVICE, PARTS and ACCESSORIES, PROPANE, SANI DISPOSAL STATION and WINTER STORAGE, ALL ON OUR SPACIOUS 5-acre lot at
1080 GOLDSTREAM AVE.
PHONE 478-8377
Where free coffee is always ready
PURVIS FLACK TRAILER SALES LTD.
Customer satisfaction is guaranteed.

"BIG TRAVELAIRE" FALL CLEARANCE

ALL OUR STOCK OF 1972 TRAVELAIRE TRAILERS ARE NOW AT LOW CLEARANCE PRICES.

Now you can own the trailer that has traveled more miles, given many more families that happy vacation, and has made Travelaire Trailer Mfg. one of the biggest manufacturer of its kind in Canada. Drop in today and ask for the prices because they are

TOO LOW TO ADVERTISE

FIVE GOOD REASONS FOR VISITING US:

1. PROWLER
2. NOMAD
3. KUSTOM KOACH
4. TRAVELAIRE
5. TRILLIUM 13

COASTLINE TRAILER CENTRE

1915 QUADRA — across from Curling Rink.

388-6021

OPEN WEEKDAYS, 9 to 9
SUN., 1-5—SAT., 9-5

1970 ROADLINER trailer. Length 21' wide track. Fully equipped including 4 cu. ft. fridge with frozen food compartment, 3 burner stove with oven and oven hood, 3 pce. bathroom with 14 day holding tank, hot water heater, clothes closet, ample cupboard space, twin sinks, completely wired for 110 Volt. Heavy duty bumper. Sleeps 6 comfortable. Immaculate inside and out.

Remember at METRO all reasonable offers will be accepted.

METRO TOYOTA LTD.
624 Finlayson 386-3516

"MOTORHOME"
Before U buy any fiberglas unit — see "Cabana" — 25 ft. total luxury and comfort.
"TENT TRAILERS"
Ex rentals — full 1 yr. warranty — save hundreds — 4 models — from $395.
IMPALA CAMPING VILLAGE
1070 Cambie Rd. Richmond
273-4454
"Soon in Sidney"

UNBELIEVABLE SAVINGS on campers and trailers
YOU CAN'T GET A BETTER DEAL IN TOWN
MORRIS TRAILERS AND CAMPERS
2936 Douglas at Burnside. 385-2332

McCALLUM MOTORS LTD.
Buccaneer campers for Datsun, Toyota, and Mazda trucks. Priced from only $1,195. It pays to look at Yates and Cook. McCALLUM MOTORS LTD., 386-6168.

1973 WINNEBAGOS NOW ARRIVing, 14-floor plans to choose from.
VICTORIA MOTOR HOME SALES LTD.
2936 Douglas 385-2332

NOTICE TO ALL CAMPER OWNers: OAK BAY TEXACO stocks tire mounts and bumpers, auxiliary gas tanks, at 1990 Oak Bay Ave., 598-3411

SAVE HUNDREDS
BUY MANUFACTURER DIRECT
"Timberland" quality campers for the import truck 478-2597 anytime or 3857 Duke Road. (off Metchosin Road)

CORDALANE CAMPERS
Prefiled Aluminum
493A Burnside, 384-6333

TOTE-EM TRAILER SALES
478-1041 Days 384-8791 nights

FIBREGLASS PICK-UP CANOpies to fit all makes. Poly-plast Products Ltd. 656-4389.

OKANAGAN CAMPER, BUBBLE top model suitable for import pickups. Horwood Mazda, 385-1451.

168 CAMPERS, TRAILERS AND MOTOR HOMES

THE RECREATIONAL VEHICLE CENTRE

2524 Douglas at Bay

FIRST ANNIVERSARY SALE SPECIAL

AQUARIUS 2500 motor home demonstrator. The ultimate in motor homes. Completely self-contained inculding 4000 watt, 110 volt power plant and air conditioner, Canadian built to full C.S.A. Standards. On sale now at the unbelievable low price of $15,927.

On the spot flexible term financing at bank rates available.

WE RUN A VERY SIMPLE BUSINESS

WE SELL MOTOR HOMES

EMPRESS PONTIAC G.M.C.
2524 Douglas at Bay
382-7121

A SOLUTION

For your R.V. "off season" storage problem. Store your trailer or camper on the spacious area we have available at 40 cents per foot per month.

PURVIS FLACK

Vancouver Island's greatest "one stop" R.V. centre on Goldstream Ave.

Sales — Service — Accessories — Propane — Sani disposal station.

NOW IN STOCK

1973 TERRYS in a variety of new models.
ALSO AVAILABLE
A few 72 SCAMPER trailers and campers as well as a marvellous selection of top quality used trailers.

THIS WEEK'S SPECIALS

72 TERRY, FULLY SELF CONTAINED with spare tire and wheel $3495.00 Was $3895.00 66 ROLITE, fold down type trailer with fridge, heater, air conditioner toilet. An exceptional buy at $1595.00 Free storage until spring on any unit purchased before Jan. 31.

PURVIS FLACK TRAILER SALES LTD.
1080 Goldstream Ave.
Phone 478-8377

Where customer satisfaction is guaranteed. Franchised dealers for Scamper, Terry, Shasta, Boler, Starcraft, Sportscraft.
Open Mon. thru Sat. 8-6
Sundays 12-5

FENNELL'S TRAILER SUPPLIES

Parts — Propane — Repairs
GALAXIE CAMPERS
SPORTSMAN CANOPIES

9:00 a.m. - 5:30 p.m.
Mon. - Sat.
Sunday 12 noon - 4:30 p.m.

Open 7 days a week
6459 Pat Bay Hwy. 652-2511

169 MOBILE HOMES AND PARKS

BOB'S TRAILERS

BOISIE FOR '73 HERE SOON

SINGLE and DOUBLE wide homes.

To all our ARISTOCRAT Customers: A full line of trailers and 2 models of motor homes will be manufactured at a new plant in Oliver, B.C. for '73.

NOW HERE FOR '73

PARKWOOD, FOUR SEASONS PARAMOUNT

MARLETTE for style and quality.

Spaces for all our homes.

386-3623 478-4979

GOLDSTREAM MOBILE HOMES LTD.
COMMODORE — ATCO HOMES MODULINE
2885 Trans-Canada Hwy.
478-1751

QUALITY MOBILE HOMES; EMbassy, Ambassador, Diplomat, Chancellor, Haralex, Squire, Page; singles and doubles in all size ranges. Call "Pat" at our 731 Goldstream lot, Wagon Train, 478-7333.

1970 MOBILE HOME, 52'x12', with tip-out, 2-bedroom, furnished, all gas, shag carpet. Price $5,700. Located near Crofton. Call 939-7040 for arrangements to see or write Apt. 105-3846 Carrigan Court, Burnaby, B.C.

TRIANGLE HOMES LTD.

MARINER, GENERAL LEADER AND PREMIER

2435 TRANS CANADA HWY
478-1774

NINE MORE NEW PRESTIGE mobile home sites now complete and ready for occupancy at "Hidden Valley". Reserve your space and new home today. Call Wagon Train offices for full details. 386-3291, 478-7333.

MOBILE HOMES
New 12x61 furnished, choice site. 10 x 46 used, ideal starter home.
Shillington's Mobile Home Sales
1261 Goldstream Ave. 478-1509

YES! — WE HAVE USED MObile homes also and can arrange your financing and park space too! Phone Wagon Train, 478-7333, 386-3291.

MOBILE WAREHOUSES — COMpletely mobile, easy to move anywhere, sized from 500-2000 square feet floor space. Full details call Wagon Train, 386-3291, 478-7333.

1972 FURNISHED DOUBLE WIDE mobile home, 6 rooms, 1½ baths, set up on large lot. Asking $12,500 firm. 748-1282 Duncan.

LOW DOWN PAYMENT, DOUBLE size, mobile home, all set up on lot, wall-to-wall carpet, washer and dryer. 385-5911.

SPACE AVAILABLE FOR SMALL home in new Langford Park. Apply full particulars to Victoria Press, Box 661.

8X30 ONE BEDROOM HOUSE trailer, good condition, gas heat and cooking. $2,300. 479-2272.

WINTER ACCOMMODATION, trailers and mobile homes. Contact KOA Kampgrounds. 652-3232.

12X60 2 BEDROOMS, SUNDECK, washer, dryer, choice adult location. 478-1470.

LOT TO BUY OR TO RENT FOR mobile home, Langford or Metchosin area. 478-6246.

169 MOBILE HOMES AND PARKS

WAGON TRAIN ESTATES LTD.
2524 Douglas St. 386-3291
2500 Florence Lake Rd. 478-1796
731 Goldstream Ave. 478-7333

The "CANADIAN PRINCESS" — A new concept in double-wide mobile homes. See our display model today at our Douglas St. location. It's really something!

LARGE TRAILER SPACE, 7021 Grant Road, Sooke. $30. 478-6301. Adults.

185 CONVALESCENT AND REST HOMES

SAVE TIME
phone 385-0731
For vacancy list in B.C. Rest Home Associations homes. Licenced and government approval.

BRIGHT SUNNY ROOM IN FAMIly home, one block from ocean and park. TV, meals, personal attention, shopping trips, etc. Elderly gentlemen or married couple welcomed. 384-3256.

PRIVATE OR SEMI-PRIVATE, for ladies or gentlemen. Nice location. Excellent meals. Crescent Rest Home, 1091 Joan Cres., 382-0250.

FAMILY ATMOSPHERE AND loving care in large sunny semi-private room. Call Mrs. Hall, 382-7720.

REGISTERED NURSE HAS rooms to let for elderly people, married and singles. 382-1104.

LOVING CARE FOR MOTHER or father. Call Mrs. Mack, 383-9315. Fairfield Rest Home.

ABSOLUTE SECLUSION. PRIvacy. Large room. Private bath. No steps. 479-8041.

OAK BAY, PRIVATE ROOM FOR lady or gentleman. One to share for gentleman. 598-4423.

190 ROOM AND BOARD

LADY FOR LIGHT DUTIES AND some babysitting. Unwed expectant mother welcome. Room board and some remuneration. 382-0319.

ROOM AND BOARD IN LARGE private home for working man or lady or mother with child, day care included. 383-2335.

CRAIGMYLE A FRIENDLY RESidence for business and retired men and women. Moderate rates 386-6903.

ROOM AND BOARD, 5 MINUTES from town, $90 and $80 per month. 386-8520.

PRIVATE HOME HAS SEPArate accommodations for 2 elderly, ambulatory ladies. 478-7662.

WANTED BOARDER, GIRL, $50 per month. 384-7410, 500 Walter Avenue.

GORGE AREA ON BUS LINE. Room and board for working girl. 382-5691 after 6.

GOOD BOARD AND ROOM FOR young men. 385-3825.

GOOD BOARD AND ROOM, homey atmosphere 592-4150.

WALKING DISTANCE TO UNIversity 477-6658.

191 ROOM AND BOARD WANTED

YOUNG MAN 21 WOULD LIKE room and board. On Cedar Hill or close to Mt. Douglas. 388-7488.

193 ROOMS TO RENT

HARRIS GREEN APT.
Warm rooms, $18 a week and up. Parking, kitchen facilities, laundry. Right downtown at 921 Pandora. 386-9083.

WANT A NICE ROOM WITH bath and colour cable T.V. Reasonable rates. Cheltenham Court Motel. 994 Gorge Road West. 385-9559.

ROOMS, SINGLE $4 UP. $20 weekly. Breakfast available. Roccobella Guest House
777 Blanshard 385-9033

OAK BAY VILLAGE.PLEASANT bright room, home privileges, cablevision TV, reasonable. 592-1179.

COMFORTABLE ROOM ON LINden Avenue in house with young couple. 385-7675.

NEW ENGLAND HOTEL. QUIET, clean rooms. Downtown. Reasonable rates. 1312 Gov't St., 382-1825.

SINGLE ROOMS, PARKING, kitchen facilities, TV and linen supplied. 1353 Pandora, 383-9859.

CLEAN FURNISHED ROOM, JUbilee area, kitchen facilities, men only. 592-6615.

FURNISHED ROOM, BED, table, chairs, range, couch. 384-7697.

FURNISHED FRONT ROOM. Working man only. Available November 1. 382-9326.

BEDROOM WITH KITCHEN FAcilities for mature woman. Burnside-Marigold area. 479-6523.

NEAR NADEN, SMALL ROOM, all utilities supplied. Vacant. $45. 479-6924.

NICELY FURNISHED (BOARD optional), walking distance to town, 315 Vancouver St.

WELL FURNISHED BED SITting room. Fairfield. Ladies only. 383-4809.

LIGHT HOUSEKEEPING ROOM for rent. 386-6608.

SLEEPING ROOM FOR WORKing man. Esquimalt. 384-1604.

BASEMENT ROOM, REASONable. Burnside area. 386-2617.

197 HOUSEKEEPING ROOMS TO RENT

RITZ HOTEL
Convenient downtown location
Elevator service — cablevision
Daily, weekly or monthly rates
710 Fort St. 383-1021

ROOM WITH KITCHENETTE for middle aged or elderly lady, on Carberry Gardens, near town. $50. 477-5878 after 4.

CLOSE DOWNTOWN AND PARK, 2 rooms and kitchenette, light cooking. Quiet, mature, single person. 385-7052 after 5:30.

FURNISHED BEDROOM JUBIlee area. $50 monthly. Lady only, 3506 Victor Street, 385-1881 after 5 p.m.

FURNISHED ROOM, 1 BLOCK Jubilee Hospital. Kitchen, bath, Cable TV. Ladies. 382-1869 after 4 p.m.

FAIRFIELD, ALL UTILITIES, laundry. Mature lady only. $50. 383-2614 evenings.

ELDERLY MAN OR LADY. Fridge, stove. Utilities included. $65. 385-2743.

CLEAN, COMFORTABLE, KITCHen facilities, all found; working man. 239 Superior.

1 AND 2 ROOMS. COLOUR TV, cable, utilities included. Esquimalt. 386-9309

DELUXE ROOM, KITCHENETTE, bath, T.V. room, near Jubilee, working man only. 592-7971.

FRONT ROOM AND KITCHEN, working persons preferred. 2630 Quadra.

CLEAN FURNISHED ROOM, ALL supplied, fridge, shop, bus. 383-9794.

CLOSE IN, SHARE KITCHEN, $55 monthly. 941 Kings Road, 382-0480, 479-5641.

CLEAN, OWN KITCHEN, SINK, 1007 Johnson, all found.

$50 FURNISHED, CLOSE TO VICtoria General. 382-7536

$55 FURNISHED. WALK TO town, 383-8101.

199 HOUSEKEEPING ROOMS WANTED

SELF-CONTAINED HOUSEKEEPing room. Close to downtown. Phone collect 539-2411.

200 APARTMENTS TO RENT UNFURNISHED

1-BEDROOM SUITE AT 1655 Cedar. $130 per month. 700 sq. ft., parking at door. Small pet accepted. December 1, 1972. Ample storage and laundry. 477-1980.

1-BEDROOM SUITE, OAK BAY Avenue, partly furnished, quiet person only, $85 monthly. 598-1515 after 5 p.m.

GORGE VALE APARTMENTS, 1180 Colville, 383-3139. Quiet de luxe 2 bedroom suite, intercom, cable, $148.

VISTA DEL MAR
1378 LYALL ST. (Esquimalt)
One deluxe 2 bedroom, $160. Seaview, mature adults only. 383-7282.

200 APARTMENTS TO RENT UNFURNISHED

CHARTER HOUSE
435 Michigan
384-8923

REGENT TOWERS
415 Michigan
383-6216

AVAILABLE

—Bachelors
—1-bedrooms
—2-bedrooms

—Swimming pool
—Covered parking
—Cablevision
—Located in spacious well-kept grounds
—Pleasant stroll to downtown
—Choice ocean view

All Rental Enquiries Welcome

Managed by
NORTH WEST TRUST
386-3534

LORD AND LADY SIMCOE
The Simcoes
"Victoria's Prestige Address"
One and two-bedroom
Furnished or unfurnished
Large heated pool in Delightful Garden Setting
Saunas
Soundproofing
Wall-to-wall carpet
Free outdoor parking
Recreation room
Lounge
Cablevision
Controlled entrances
440-450 Simcoe St. 385-3111

NIAGARA COURT
Newly Opened
61-suite apartment block at 535 Niagara St. Close to downtown, ocean and park.
All conveniences including:
Hydro-therapy pool. Sauna bath.
1-bedroom from $142-$148
For further information and appointment to view call: Mr. Shorey at 384-1004.

Barrington Enterprises Ltd.
For further information on the above call 384-4128 weekdays 9:00-5:00. Transportation available.

WE ARE OFFERING EXcellent accommodation for a family of 2 children in these limited number of condominium units for rent. Each unit has stove fridge, washer and dryer, w-w shag carpeting, 3 bedrooms, 2 bathrooms. Rent $212 with electric heat guarantee. Sorry no pets. View SHANGRI LA ESTATES, 840 Craigflower Road by Resident Manager or call BROWN BROS. AGENCIES LTD., 1125 Blanshard St., 385-8771 anytime!

LONDON FLATS
1321 BROAD ST.

Downtown location with all modern conveniences including W-W carpets, controlled entrance, elevator and electric kitchen. Bachelor Suites from $115, and one-bedrooms from $130. See resident manager, suite No. 18 or BROWN BROS. ON BLANSHARD, 385-8771 anytime!

TUDOR ESTATES LTD.
2030 Douglas St.
ST. MARGARETS
1830 Fern St.
Phone 385-0201 or 388-9052
Available 1st November in this new building with indoor pool, therapy pool, saunas and rec. room.
1- only, 2-bedroom, 2-bathroom, $196.

LOOKING FOR QUIETNESS?

COME TO BEAUTIFUL DUNSMUIR HOUSE
(Off Esquimalt Road)
Scenic setting on ocean. Large patios—Spacious, view suites—1, 2, 3 Bdrms — Real fireplaces and penthouses.
831 Dunsmuir Road 388-4943

CAIRN VILLA

Beautiful park-like setting, all modern conveniences. 1 and 2-bedroom suites situated at Lampson and Old Esquimalt Rd. at Highrock Cairn Park. Mature child welcome. For further information, call Manageress, Mrs. Wood, 383-3239 or 598-2764.

MACAULAY MANOR
1007 ESQUIMALT RD.
Beautiful new building with splendid views. 51 generous suites with quality appliances, carpets and draperies. Recreation and hobby rooms, sauna, covered parking. Several suites still available.
RESIDENT MANAGER, 384-0877

FERNOAKS MANOR
625 Fernhill Avenue
Convenient location, yet peace and quiet, in country-like setting, in Esquimalt, renting for November 1st, 1972. 42 luxury suites. 1-bedroom $120-$150. 2-bedroom, $170-$184. To view phone 385-2321, after 6 479-5570. Sorry, no children or pets.

OAKRIDGE HOUSE
2646 COOK
High Elevation
Available November 1st. 1 and 2 bedroom suites. Wall-to-wall carpet. Controlled entrance. Modern coloured appliances. For manager phone. 386-3601 or 386-9993.

Bayshore Court 912 Selkirk
NEW WATERFRONT APT.
1 and 2 bedroom from $142
385-0611 386-7296 592-7678
Abaco Property Management Ltd.

AVAILABLE NOVEMBER 1, ESquimalt, basement, one-bedroom suite, utilities included, no children or pets. Quiet person. $115. 384-6663, 384-2668.

SUITE FOR RENT IN FOURplex side by side, 827 Esquimalt Road, available November 1st. 477-8162 after 5:30.

CORONA APTS.
1450 Stadacona — 382-0248
1 bedroom suites from $125. Available Nov. 1.

FAIRFIELD. CLOSE TO SHOPping centre. Bed-sitting room. Kitchen, stove and fridge. Ladies only. $55. 592-2365.

1-BR. STE. MODERN BLOCK, ESquimalt. $95 plus utilities—Nov. 1st. Western Homes Ltd., 386-3494, 817 Fort Street.

DELUXE 1 BEDROOM APARTment. Wall to wall shag. Controlled entrance. 2 blocks from town. After 5 p.m. 384-3794.

YVONNE MANOR
2630 COOK STREET
Renting for Nov. 1, reasonable, sorry no pets or children.

NOVEMBER 1ST, 2-BEDROOM apartment, $140. 10 minutes from town, quiet adults, no pets. 382-0120.

SPACIOUS, QUIET 2-BEDROOM suite, near bus and town, mature adults, no pets. Available November 1st. 386-6663.

2-BEDROOM SUITE, THIRD floor, $180. Oak Bay Avenue. Adults. 598-3862.

WEYBRIDGE MANOR. 1 BACHElor suite, one 2 bedroom suite. Mature adults only. 383-4437.

$120, ONE BEDROOM, COLwood-Langford, one child welcome. 477-2548.

ESQUIMALT, NEAR NADEN, 3-bedroom suite. No pets. 656-1779.

WEATHER
Tonight: Clear, Cold.
Friday: Sunny, Increasing Cloud.

Victoria Times

FINAL EDITION

89th YEAR, No. 117 VICTORIA, B.C., THURSDAY, OCTOBER 26, 1972 10 CENTS DAILY, 20 CENTS SATURDAY

PEACE FOR VIETNAM

Peace Terms

HONG KONG (Reuter) — Following are the main points of an agreement to end the Vietnam War which North Vietnam said today had been worked out between the United States and North Vietnam at secret negotiations:

1. The United States respects the independence, sovereignty, unity and territorial integrity of Vietnam as recognized by the 1954 Geneva agreements.

2. Twenty-four hours after the signing of the agreement, a ceasefire shall be observed throughout South Vietnam. The United States will stop all its military activities and end the bombing and mining in North Vietnam. Within 60 days, there will be a total withdrawal from South Vietnam of troops and military personnel of the United States and those of foreign countries allied with the United States and with the Republic of Vietnam.

The two South Vietnamese parties shall not accept the introduction of troops, military advisers, and military personnel, armaments, munitions and war material into South Vietnam. The two South Vietnamese parties shall be permitted to make periodical replacements of armaments, munitions, and war materials that have been worn out or damaged after the ceasefire, on the basis of piece for piece of similar characteristics and properties. The United States will not continue its military involvement or intervene in the internal affairs of South Vietnam.

WILL RELEASE PoWs

3. The return of all captured and detained persons belonging to the parties will take place in parallel with the withdrawal of American troops.

4. The principles for the exercise of the South Vietnamese peoples right to self-determination are as follows: The South Vietnamese people shall decide themselves the political future of South Vietnam through genuinely free and democratic general elections under international supervision.

The United States is not committed to any political tendency or to any personality in South Vietnam, and it does not seek to impose a pro-American regime in Saigon.

National reconciliation and concord will be achieved, the democratic liberties of the people ensured. An administrative structure called the National Council of National Reconciliation and Concord of three equal segments will be set up to promote the implementation of the signed agreements by the provisional revolutionary government of the Republic of South Vietnam (Viet Cong) and the government of the Republic of Vietnam (Saigon) and to

Continued on Page 2

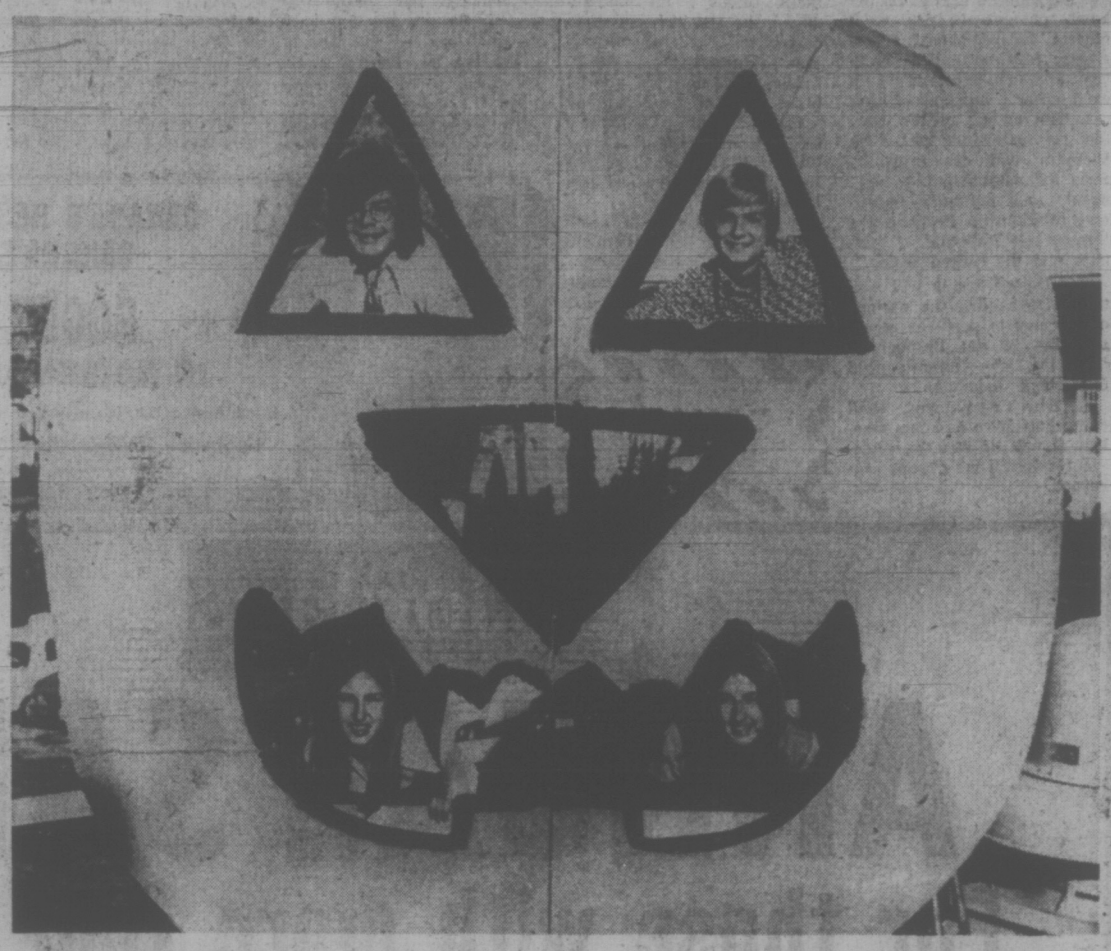

—Irving Strickland photo

PLASTERBOARD PUMPKIN was knocked together by four Lansdowne junior secondary students who wanted to see Hallowe'en in with a really giant pumpkin. Posing with their pithy product are eyeballs Rick Matthews and Ross Rutledge and teeth Margaret Cliff and Kathy Cliff.

Prison Guards Book Off 'Sick'

KINGSTON, Ont. (CP) — Most of the guards at the nearby Millhaven maximum security penitentiary began booking off sick today in what they described as a protest over the refusal of senior penitentiary officials to listen to their grievances.

A spokesman said the action will ultimately leave only about 10 to 15 guards on duty during a shift. There are 365 convicts at the prison 13 miles west of here.

He predicted the normal 35-man day shift will be cut to less than half with the four watchtowers being manned as well as six control centres within the prison.

A spokesman, who wished to remain unidentified, said only enough manpower will be reporting for work to feed the convicts and keep the institution secure.

The guards' action came after Millhaven authorities met demands of the prisoners Wednesday to allow them free movement within their living units from 6 p.m. to 11 p.m. each day after the privilege was cancelled earlier in the week, the guard said.

He said an estimated 80 per cent of the convict population refused to work and staged a sit-down strike before meeting with officials from the senior administrative staff.

Last week Douglas Alkenbrack, Progressive Conservative candidate for Frontenac-Lennox and Addington, produced a report that said the warden's authority at Millhaven had been usurped by incompetent officials who out-ranked him.

It also predicted further trouble among the convicts, many of whom took part in the Kingston penitentiary riot of 1971 which left two dead and caused more than $1 million damage.

Surprise Arms In Grit Arsenal

Times News Services

While opposition spokesmen spent the fifth-last day of the federal election campaign attacking the government economic record, the Liberal party threw two surprises into the political battle Wednesday.

The first was the experimental use of U.S.-style direct mail, in the form of a letter from Prime Minister Trudeau to individual voters.

The second was Mrs. Trudeau, who accompanied him to an Edmundston, N.B., rally Wednesday night and was to join him in campaigning today in Fredericton and several Ontario centres.

Conservative Leader Robert Stanfield, speaking in a church hall near Toronto, said a Conservative government could cut unemployment in half.

His method would consist of "liberating the spirit of enterprise which we believe now is the prisoner of a policy that is putting a death tax on personal initiative."

MORE THAN ONE WAY

In London, Ont., New Democrat Leader David Lewis told a student audience there are other ways than nationalization to make industry operate for the public good.

The fourth party leader, Real Caouette of Social Credit, drew 1,000 enthusiastic persons to a rally in Drummondville, Que., where Trade Minister Jean-Luc Pepin is running for re-election. Caouette appealed to youth to work within the political system by helping parties like Social Credit.

Although Trudeau spent less time Wednesday campaigning than the other three leaders, he travelled the farthest of all — from Vancouver, where he spent most of the day resting, to Edmundston.

His chartered DC-9 jet made a brief stop in Ottawa to pick up Mrs. Trudeau, who

Continued on Page 2

MORE CANDIDATES THAN AUDIENCE

HALIFAX (CP) — Candidates outnumbered the audience at a meet-your-candidate session here Wednesday night.

Four Halifax area candidates in Monday's federal election turned up for the public meeting along with two reporters, a campaign manager, the meeting organizer and the wife of one of the contenders.

The general audience numbered three.

Students Stumped

VANCOUVER (CP) — A survey conducted Wednesday by television station CHAN among 30 University of British Columbia students revealed that less than half the students could name Canada's four major political parties and their leaders.

The television station undertook the survey following comments by Humphrey Mostyn, the returning officer in Vancouver Centre that too few people know what is going on inn the current election campaign.

Of the 30 UBS students questioned, 18 knew the name of their home riding and half knew the name of the candidate who has represented the riding in the last house. Fourteen could name the political parties and their leaders.

FALLING POUND SHAKES FRANC

LONDON (AP) — The British pound fell to a record low for the third straight day today, unsettling world money markets and affecting other leading currencies including the French franc.

By early afternoon the pound was down to $2.3463 (U.S.) here, a drop of nearly 1½ cents from the close of $2.36 Wednesday night and an all-time low.

London dealers said the Paris foreign exchange market was "panicky." The French franc weakened against the U.S. dollar in moves related to the pound's troubles.

The pound has been falling because in the view of financial markets it was over-valued, due primarily to Britain's rate of inflation, the highest in Western Europe, and other economic troubles.

Once the pound had sharply declined, however, lowering its exchange rates against other currencies, it left the weaker ones among them exposed as the next targets for reduced exchange rates, the French franc prominent among them.

Dealers in London said the key element was government efforts to control inflation. Business, trade union and government leaders met today in an attempt to work out a voluntary price and wage restraint program for controlling inflation, now running at some 10 per cent a year.

Coup in Dahomey

COTONOU, Dahomey (AP) — The army seized power in a coup today in this West African country, toppling the government headed by Justin Ahomadegbe.

Times News Services

The Vietnam war is all but over for the United States.

The White House announced today that an agreement would be signed "within a matter of weeks" ending the war and bringing home U.S. troops and prisoners of war.

Presidential adviser Henry Kissinger made the announcement in Washington at a specially called news conference. The U.S. move appeared to have been forced on the White House by Hanoi's announcement of terms of the agreement earlier today.

Kissinger said the nine points of the agreement as announced on Radio Hanoi are essentially correct. (See separate story).

Hanoi said the United States had agreed to sign a peace pact next Tuesday, a week before the presidential election, but then backed off and asked for further negotiations, saying it was having difficulty getting Saigon to go along.

North Vietnam accused the U.S. of bad faith in putting off implementation of the agreement three times on the grounds that it was having difficulty in obtaining the agreement of the South Vietnamese government of President Nguyen Van Thieu.

Kissinger, however, said in his news conference he is convinced Thieu will accept the terms of the cease-fire.

In the first reaction from Saigon, the government's official radio said:

"A separate agreement between North Vietnam and the United States does not concern us in any way. We in South Vietnam have the right of self-determination."

However, the Saigon broadcast did not say whether Thieu would oppose a Hanoi-Washington settlement of the war.

Unofficial sources in the presidential palace said earlier that Thieu would not be averse to a Hanoi-Washington agreement as long as the United States continued its Vietnamization and other military and economic commitments to South Vietnam.

In a broadcast Tuesday, Thieu conceded a ceasefire could come soon but said he never would agree to a coalition government with the Viet Cong.

The Hanoi proposal would have Saigon and the Viet Cong negotiate for an election of a coalition government.

Kissinger claimed one of the problems which still needed to be settled before an agreement was signed was whether Washington should sign the agreement on behalf of South Vietnam.

He said this was not a serious difficulty, but it is understandable that the South Vietnamese, who have suffered the most during the war and who must remain under the settlement, "should want to sign their own peace treaty."

Kissinger said a final agreement could be reached after one more meeting of three or four days with Hanoi's negotiators, and would result in a cease-fire to be followed within 60 days by the withdrawal of U.S. troops and the release of all American prisoners.

He said the timing of the agreement was not motivated by the presidential election. The administration had "no intention" of disclosing it and would not have if Hanoi had not broken the news.

At the Paris peace talks, the U.S. officially protested Hanoi's disclosure of the agreement. Ambassador William Porter called it a "most unfortunate violation of our understanding," but Hanoi de-

Continued on Page 2

CRTC REFUSES CABLE TV HIKE

OTTAWA — The Canadian Radio Television Commission denied today an application by Victoria Cablevision Ltd. to amend its cable television broadcasting licence for Victoria to increase the monthly service charge to $5 from $4.50.

The commission said the applicant failed to convince it that an increase in subscriber fees is necessary for the maintenance and improvement of subscriber service.

This decision takes into consideration, said the commission, the applicant's current financial position in relation to its estimate of the costs of the improvements proposed and that the applicant has kept subscriber fees constant for 11 years.

The commission has, in its policy statement on cable television, taken the position that cable systems are a part of the over-all broadcasting system and that they should contribute to development of that system.

In this way, the broadcasting system will be strengthened and broadcastiig service available to cable subscribers will thereby be improved.

Canada Faces Rough Times

Times News Services

MONTREAL — Canada's chief statistician and an economist today predicted rough times ahead for Canada on unemployment and an economic downturn.

Sylvia Ostry said her projection is for 2.6 million more workers in the labor force by 1980 than there were in 1970—a growth of about 30 per cent in the decade or 2.4 per cent a year.

This compares with an expected increase of 1.4 per cent a year in the United States, and less than one half of one per cent yearly in Sweden and Japan.

And economist Carl Beigie said that figures available next month will show "a very sharp downturn" in the rate of real economic growth.

"Listening to some of the commentaries that have been made in the past month or so, one gets the impression that this year ended with the second quarter, from which point 1973 will carry forward in an onward and upward march to full recovery.

Beigie, executive director of the Private Planning Association of Canada, said: "Virtually every recent indicator — retail sales, merchandise trade, new orders for manufactured goods, manufacturing inventories, industrial production, unemployment — suggests a very sharp downturn in the rate of growth of real economic activity between the second and third quarters."

Miss Ostry, chief statistician for Statistics Canada, cautioned the annual business outlook seminar of the Conference Board of Canada that her predictions were based on many assumptions and projections.

The conference board is a business-oriented research organization. The annual conference brings together top experts from business, government, universities and other organizations for a wide-ranging view of the future.

Most Active Stocks

Here are the 2 p.m. closing prices on the most active stocks on the Vancouver Exchange. For earlier prices, see Page 10.

	Close	Ch'ge
INDUSTRIALS		
Imperial Marine	.34	— —
Locana	6.20	—.05
National Nursing	2.30	— —
OILS		
Albany	.87	+.02
Monterey A	1.02	+.01
Plains Petroleum	.30	+.01
MINES		
Gunn	.99	+.21
Copex	.75	+.04
Cifex	.19	— —
Pyramid	.21	— —
Kamad	.91	+.01
Skalsi	.45	— —

INDEX

	Page
Births, Deaths	38
Classified	33-45
Comics	34
Duncan, Cowichan	30
Entertainment	36
Family Section	26-28
Finance	10-12
Prairie News	29
Sports	14-16
TV, Radio	39

Subsidies for Private Hospitals

By BRIAN BUTTERS
Times Staff

The provincial government announced Wednesday that it plans to subsidize private hospitals which show need to help them withstand the effects of the provincial minimum wage hike on their operating costs.

Premier Barrett and Rehabilitation Minister Norm Levi indicated hospitals which apply for government help will receive it on an individually-negotiated basis. Levi said some have already indicated such need.

The matter was brought up during a debate on final reading of the government's amendments to the Minimum Wage Act, which will boost the provincial minimum wage from $1.50 to $2.

Conservative house leader Scott Wallace said he had received a letter from Glengarry Private Hospital of Victoria informing him that the daily rate per patient would be going up to $16 from $14 as a result of the minimum wage hike.

Barrett answered by saying that the government does not indend to allow the wage hike to make any private hospital patients suffer.

Outside the house, Levi said that cases of hospitals requiring assistance will be dealt with on an individual basis.

He said "there is no way we will blanket everybody in on this" and added that hospitals will have to show that they are "specific cases of hardship."

The rate paid by the rehabilitation department to private hospitals which take in welfare cases varies between $280 and $310 per month per patient.

Levi said in some cases the hospitals are heavily dependent on the welfare cases sent to them by the province, indicating that the operators are not in a position to pay the increase in the minimum wage level.

Barrett said during the debate that it is not the policy of the government to favor profit-making in the health field and indicated that his government considers it an "urgent priority" to provide non-profit chronic care services under the framework of the B.C. hospital insurance plan.

Barrett said it has been a promise of the Social Credit party since 1956 to remove the profit-making aspect from the health field and charged that the Socreds never did anything about it when they were government.

"We are now the government and we intend to move on this," Barrett said. "We want the operators of private hospitals to understand that we don't believe they should be operating at a profit. We mean it and we intend to act on it."

The premier said the government would move "with as much dispatch and openness as we can."

He said it has been difficult for the government to determine the effect of the minimum wage hike on the various sectors of the community because there was no research ever done on the subject by the previous administration.

The subsidies going to the private hospitals from the welfare department, he said, would hopefully be on an interim basis until the province can set up the non-profit

Continued on Page 2